



Cathedral Energy Services
1949 North Pyrite Road
Casper, Wyoming 82604

15566

5":100' - MD

5/11/2015 3:59:29 AM

Oper. Company: Whiting Petroleum

Country: U.S.A

State / Province: Colorado

County / Parish:

Started: 03/30/2014 12:00 AM

API/UWI:

Field: DJ Basin

Well: Horsetail 08D-1703

Rig: Unit 406

Ended: 04/12/2014 12:00 AM

Gamma Ray:
Section Plane: 0.00
Magnetic North: 7.55
Gamma Attenuation Factor: 1.9
Gamma Averaging

All interpretations are opinions based on inferences from electrical or other measurements and we cannot and do not guarantee the accuracy or correctness of any interpretation, and we shall not except in the case of gross or willful negligence on our part, be liable or responsible for any loss, cost damages or expenses incurred or sustained by anyone resulting from an interpretation made by any of our officers, agents, or employees.

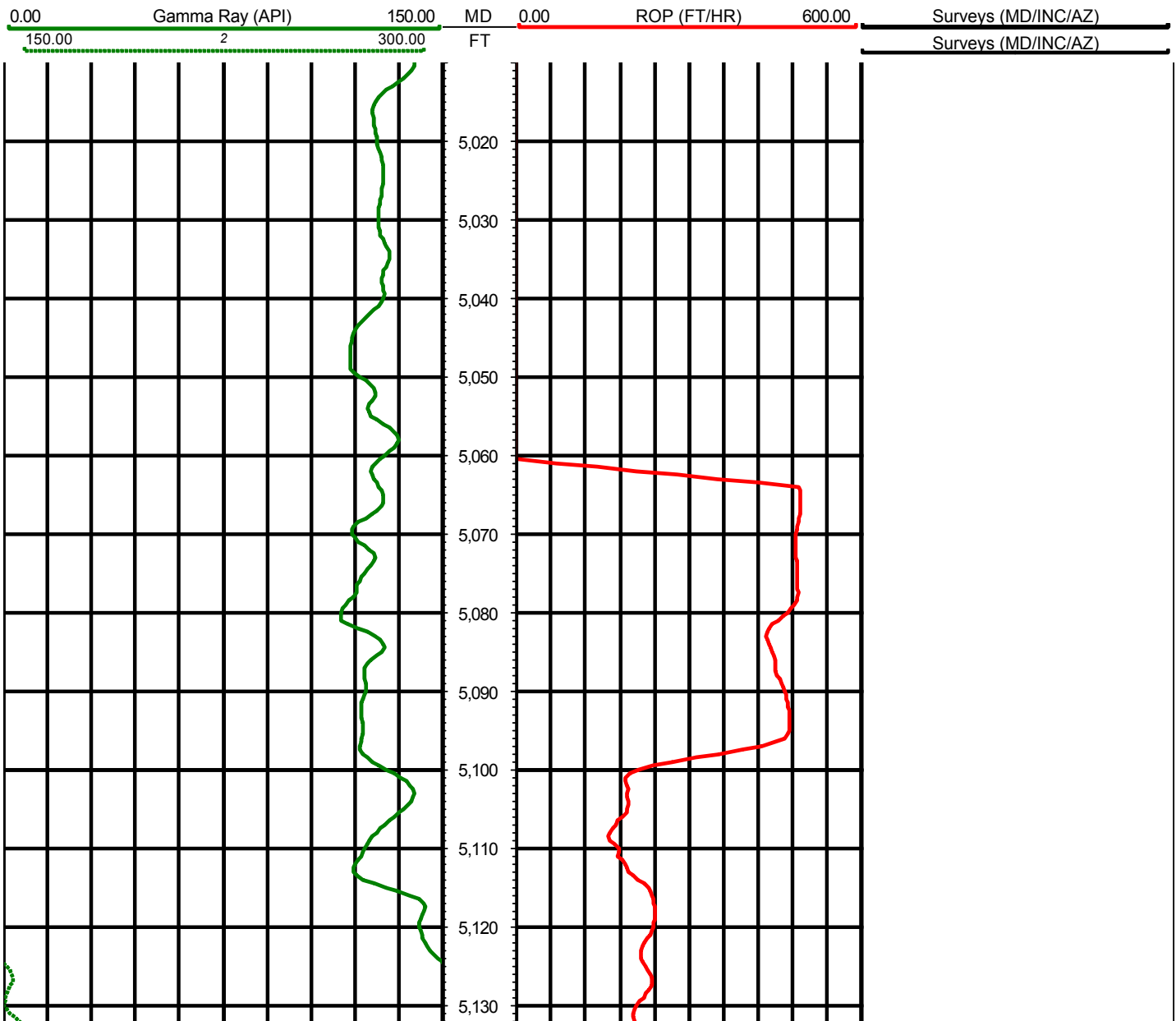

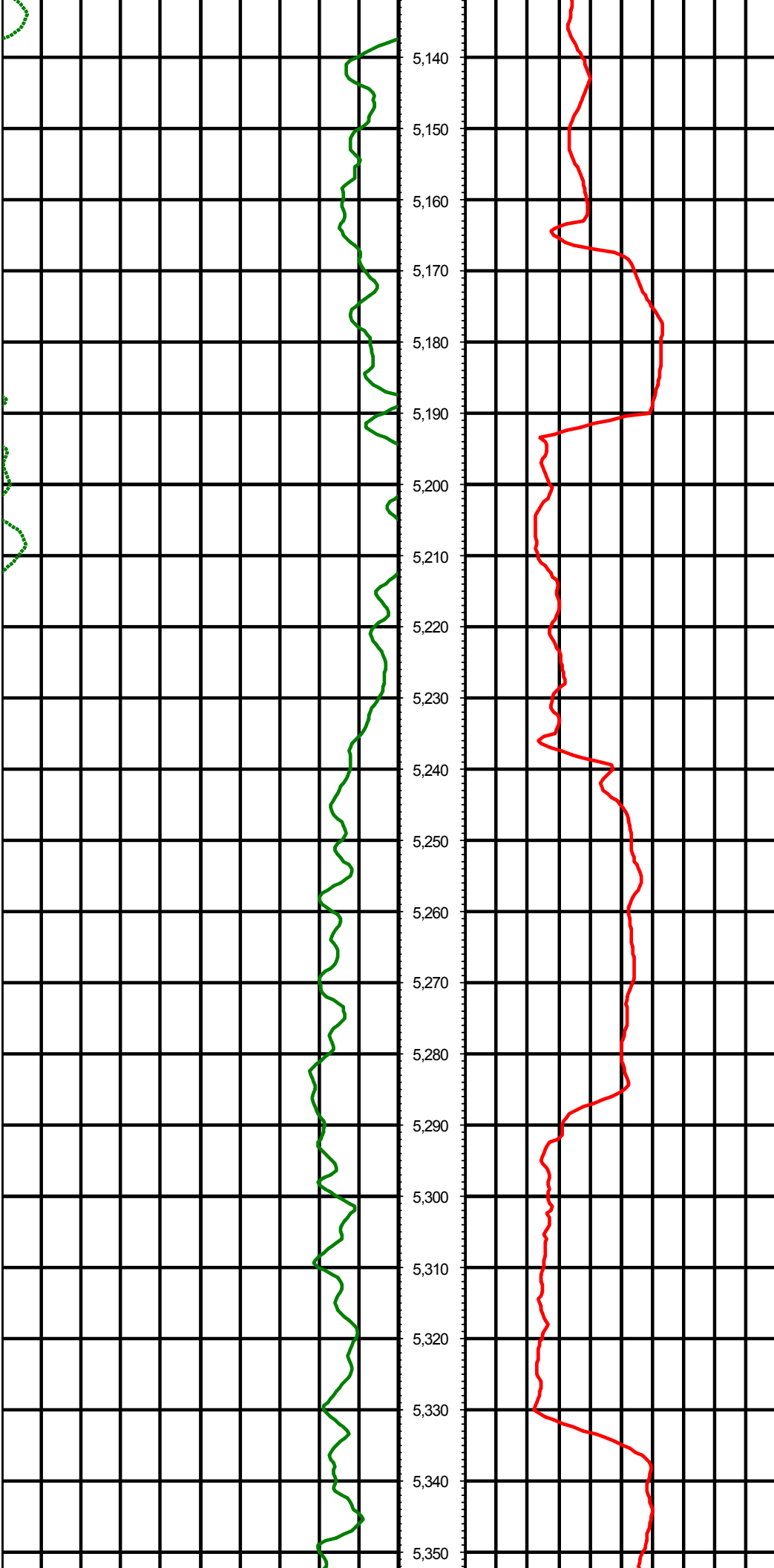

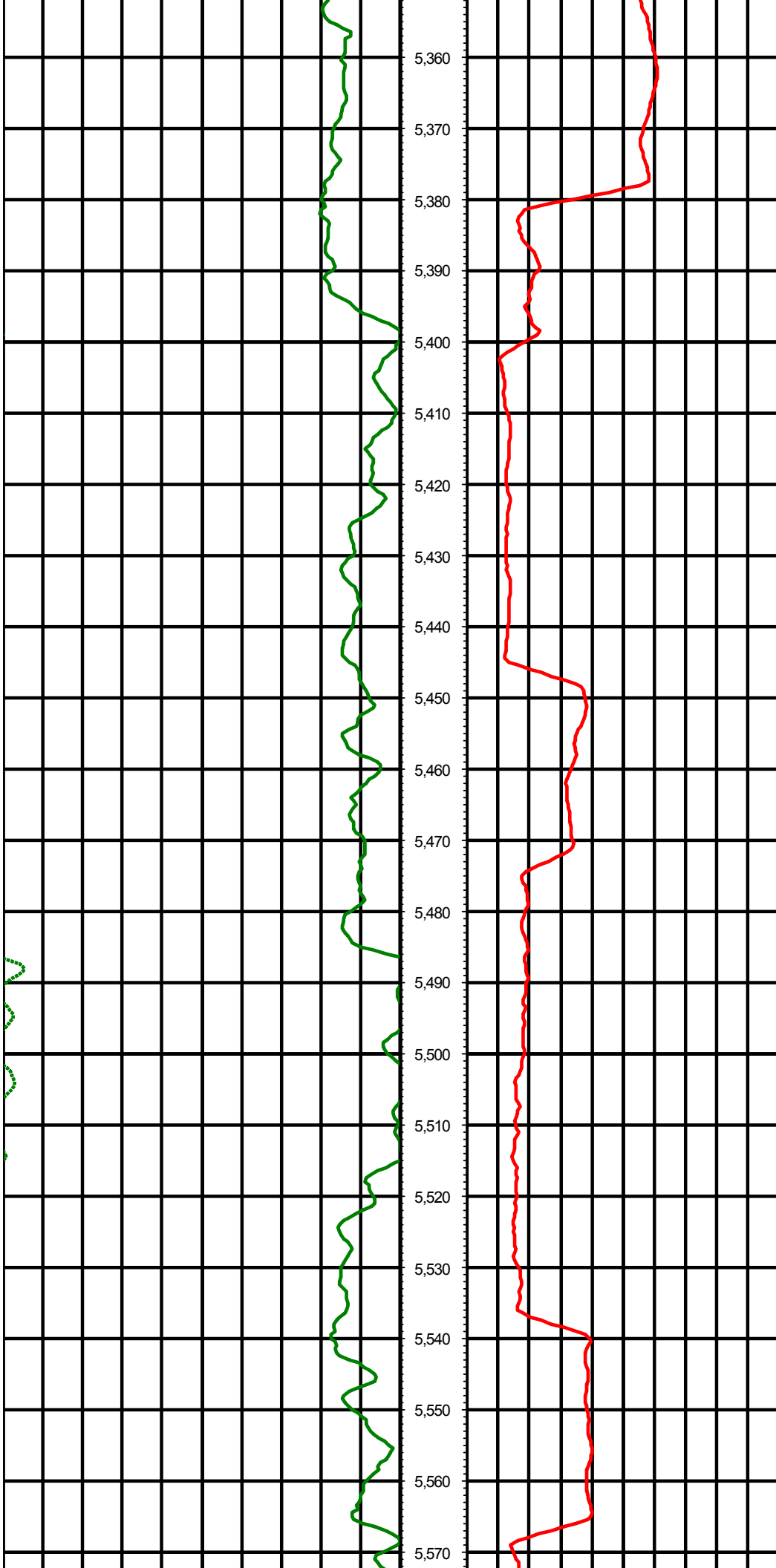

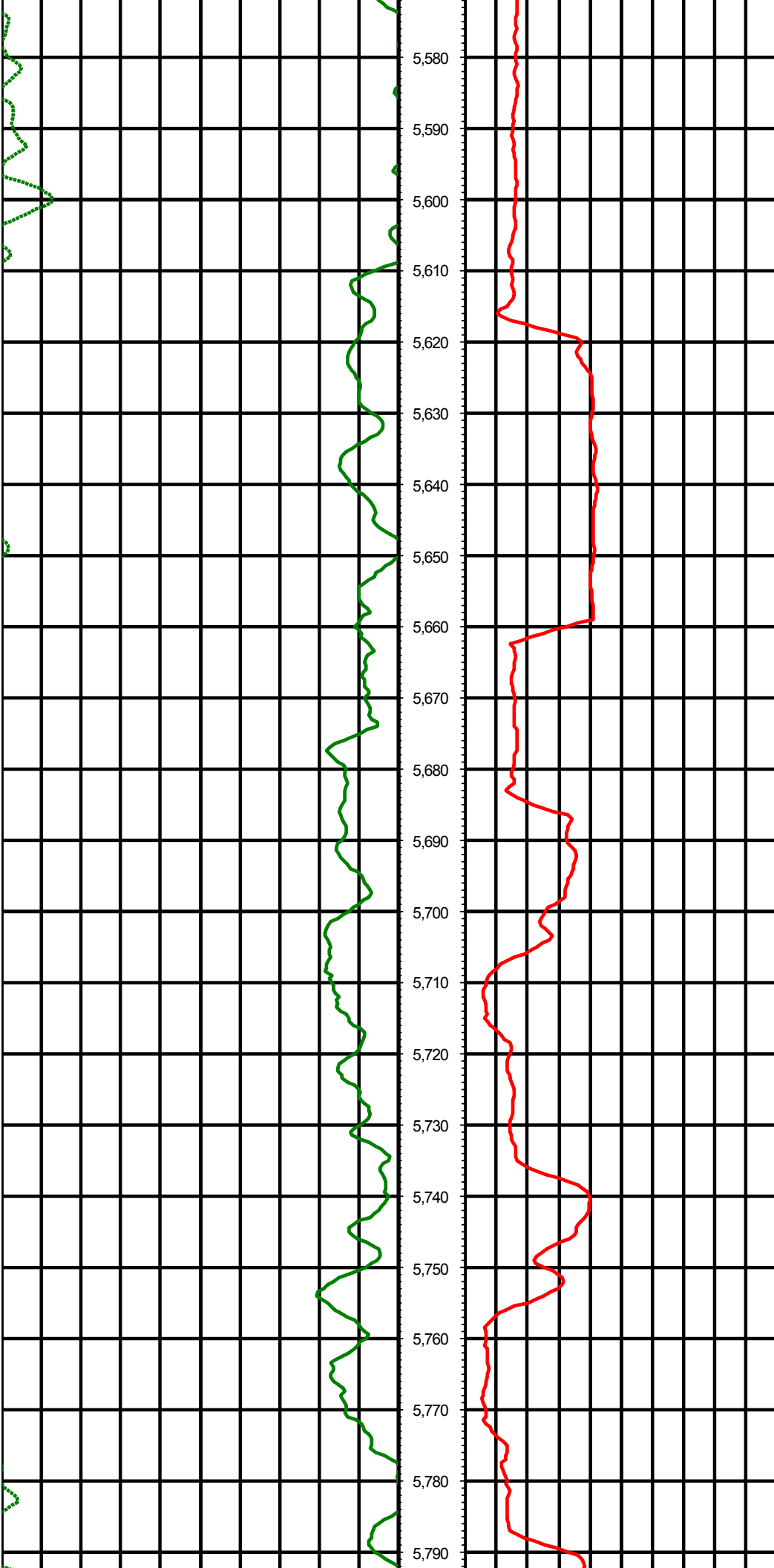

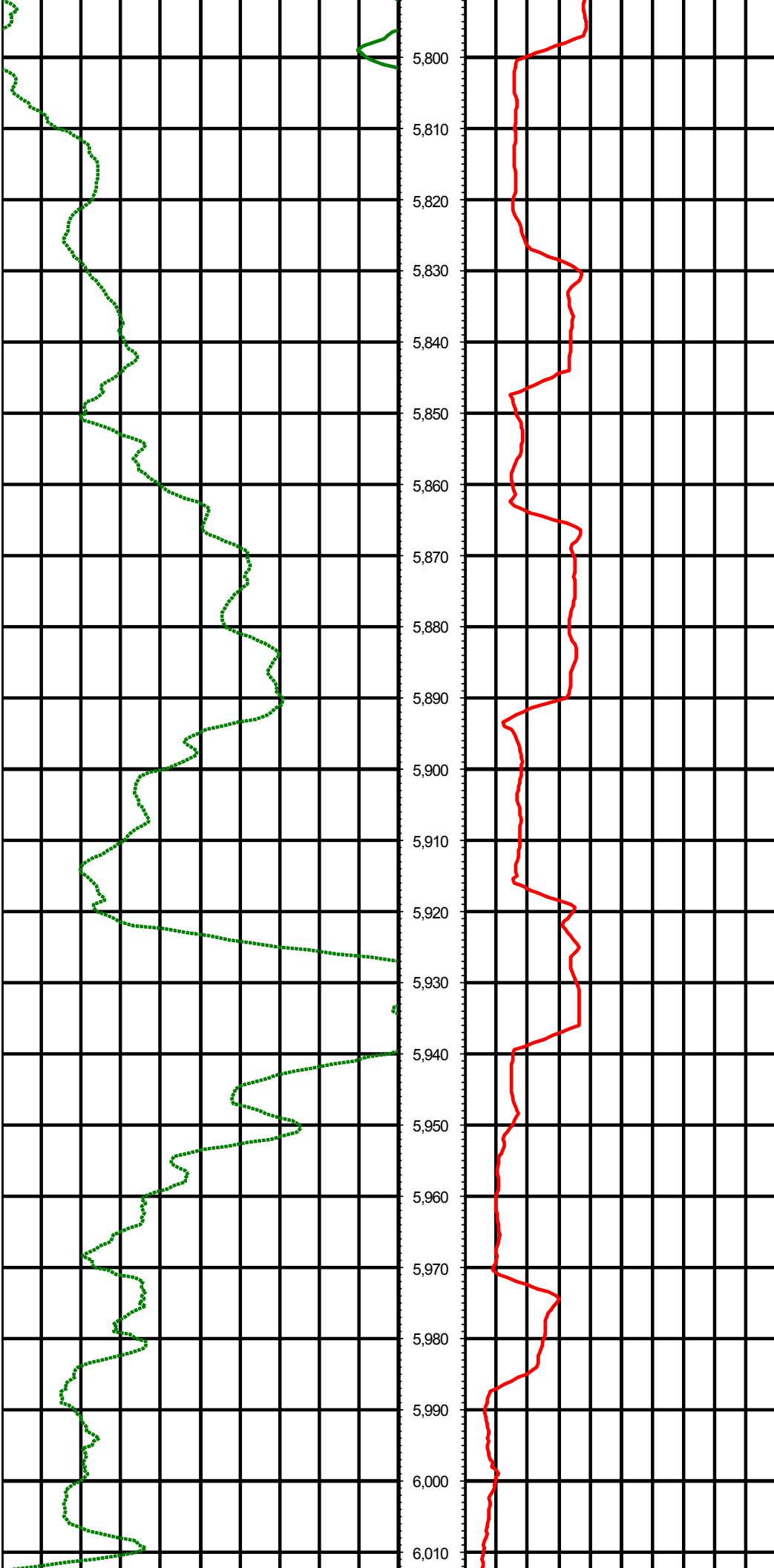

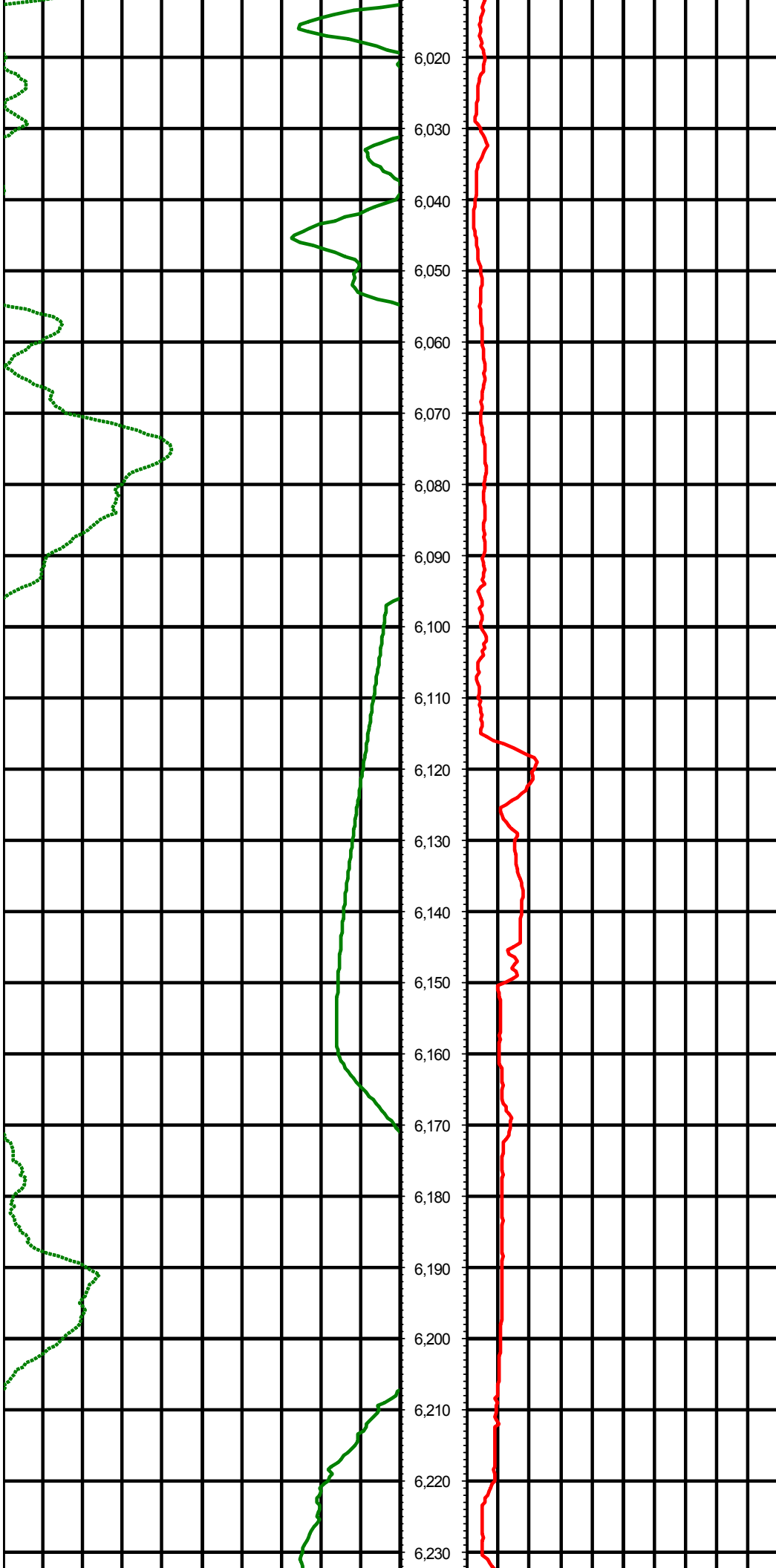

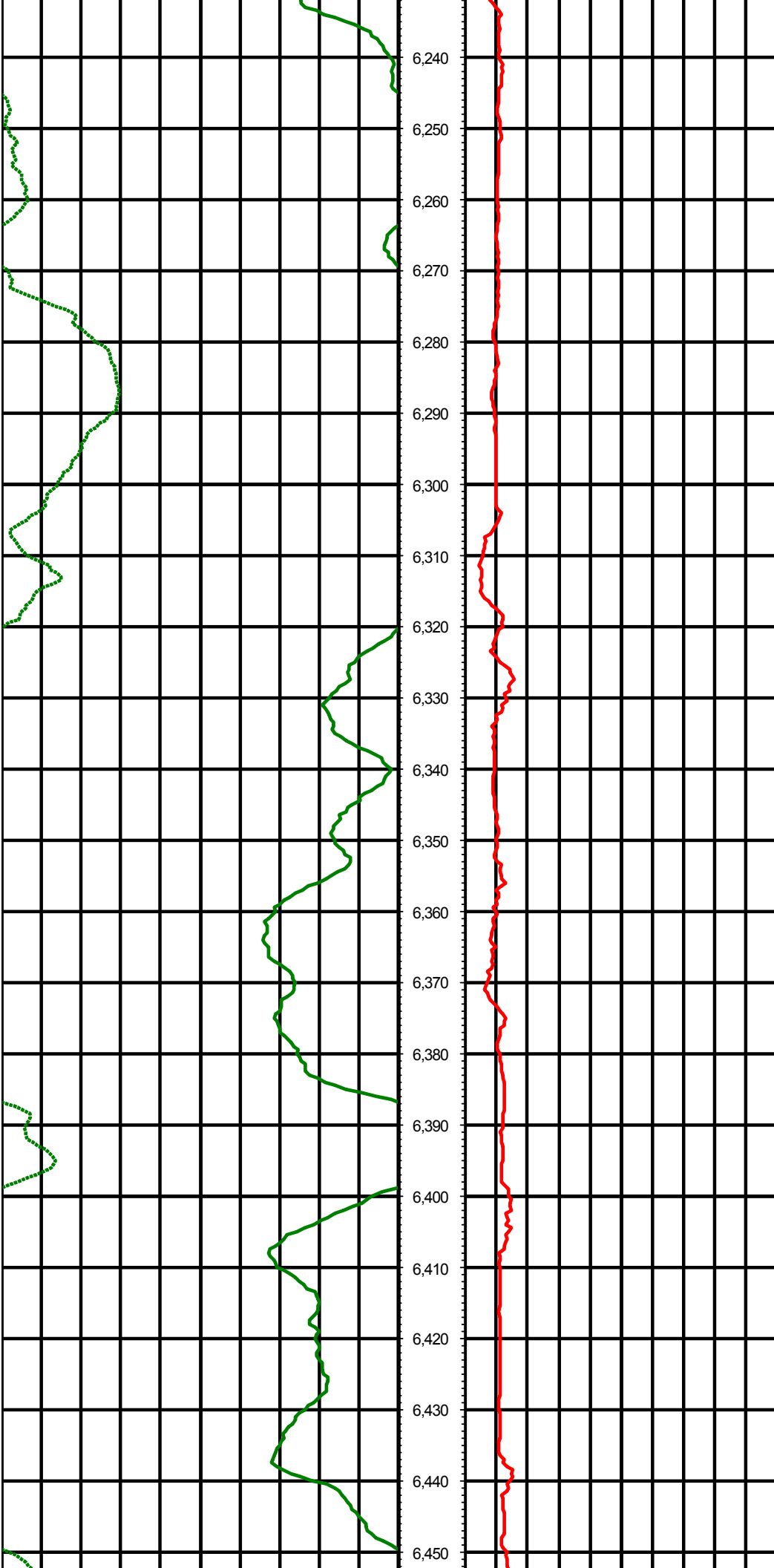

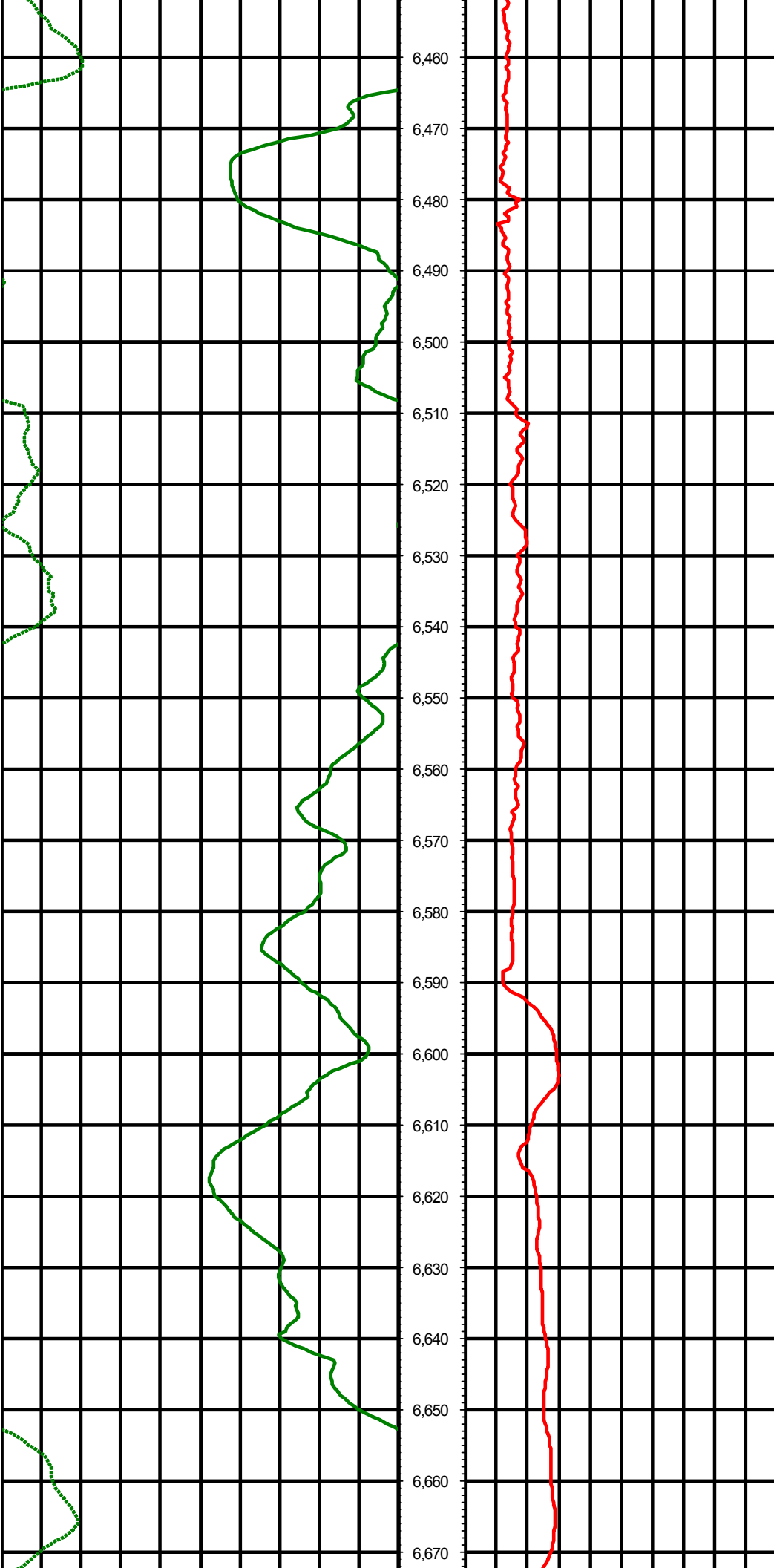

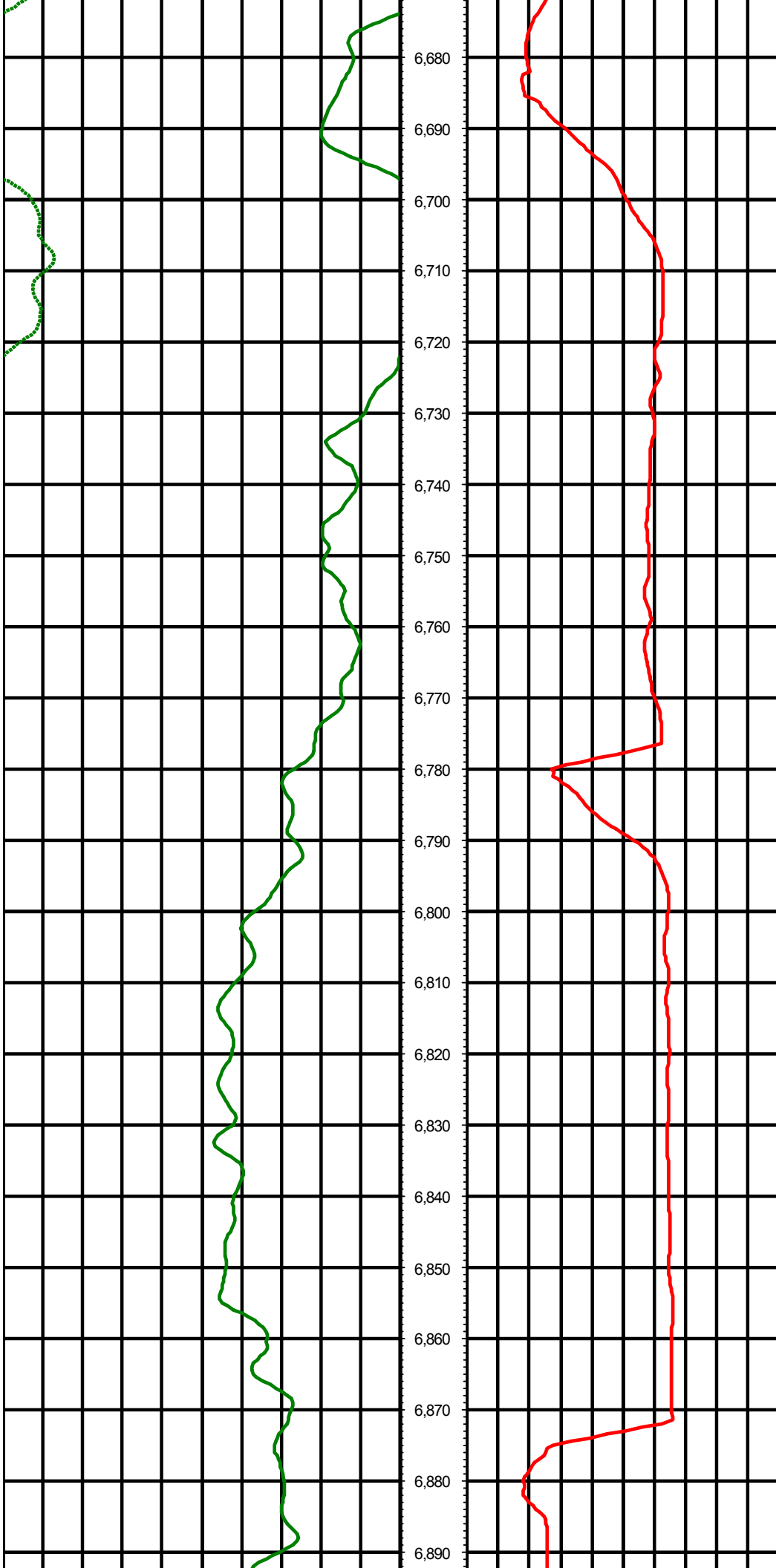

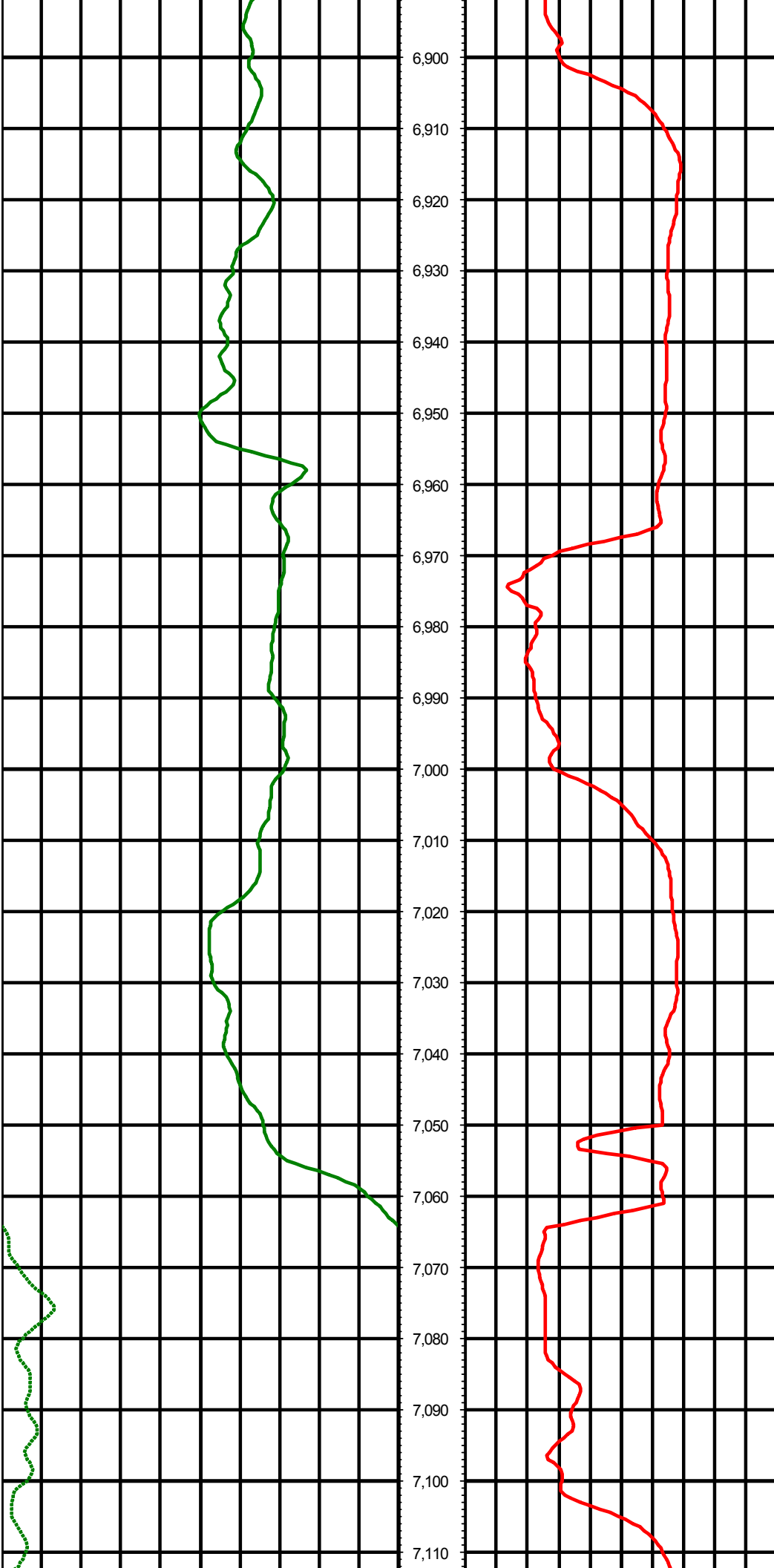



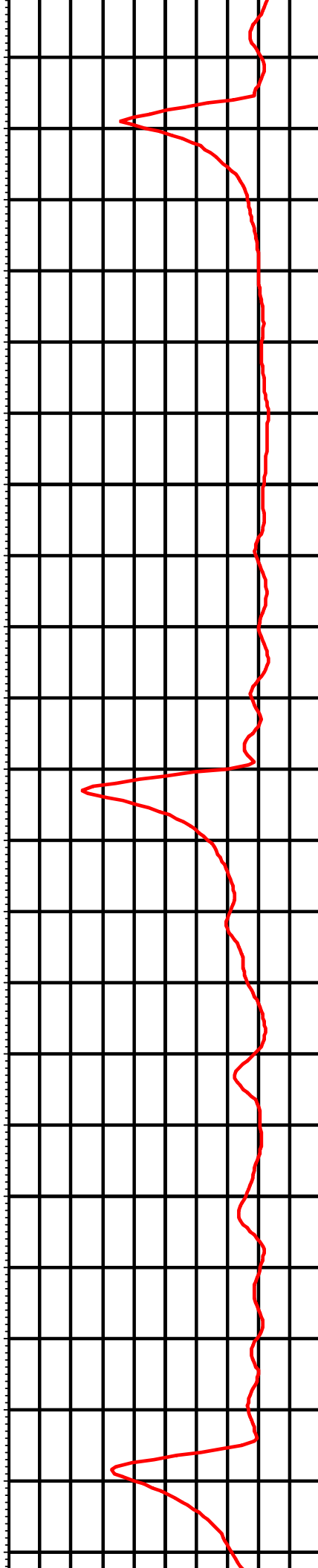
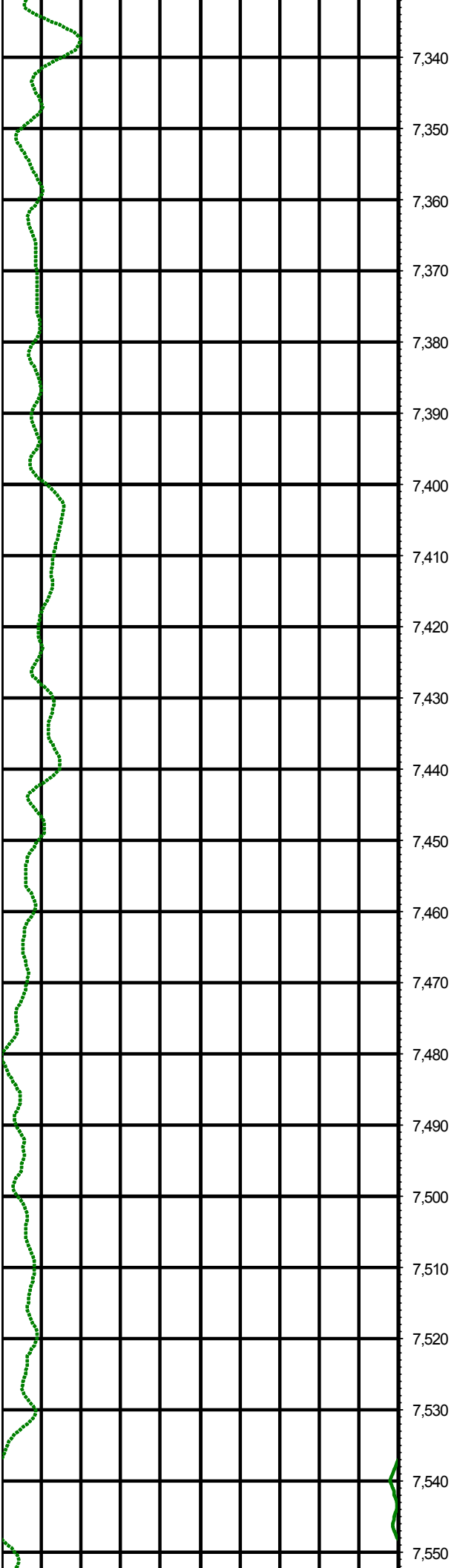

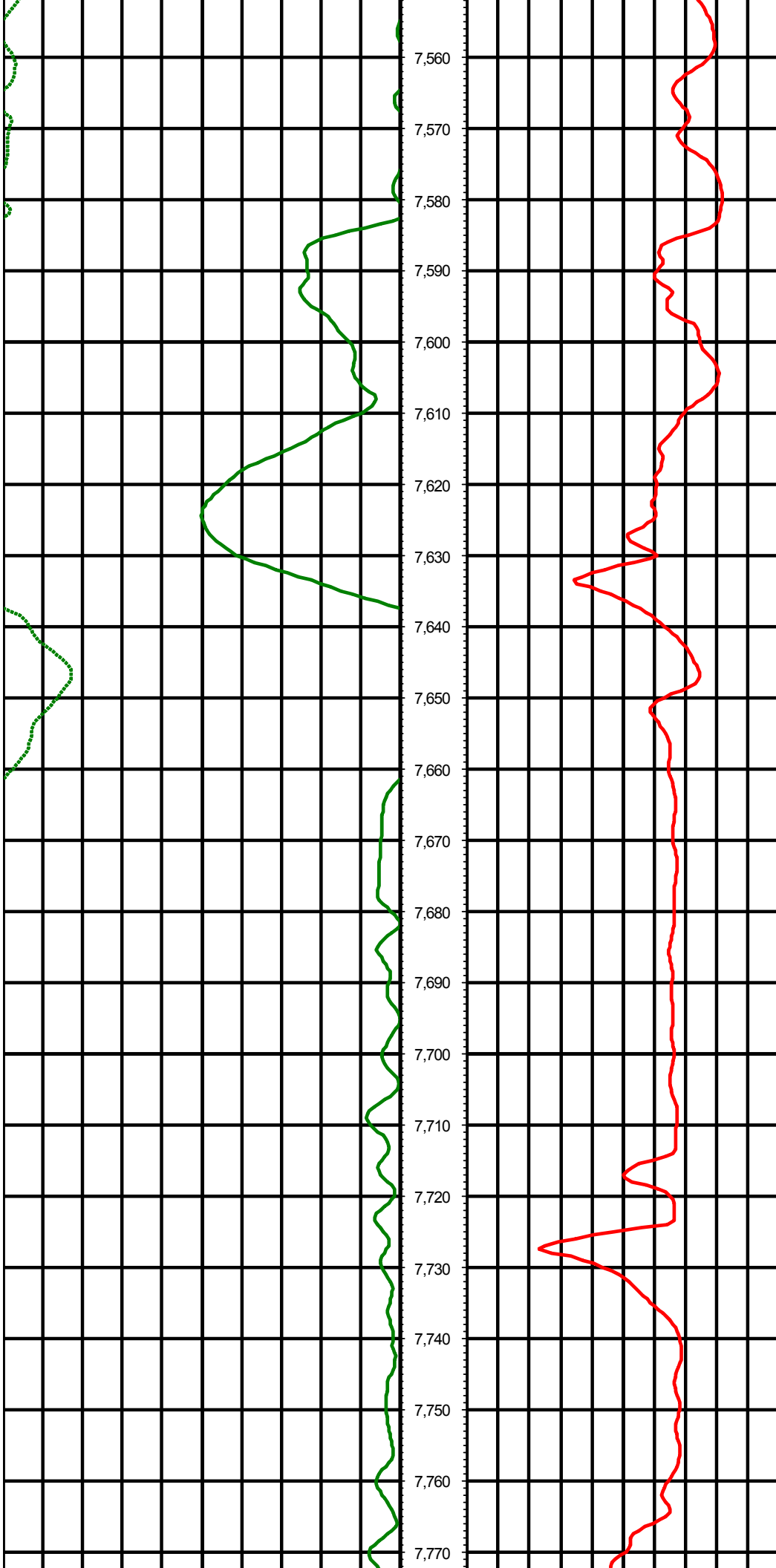

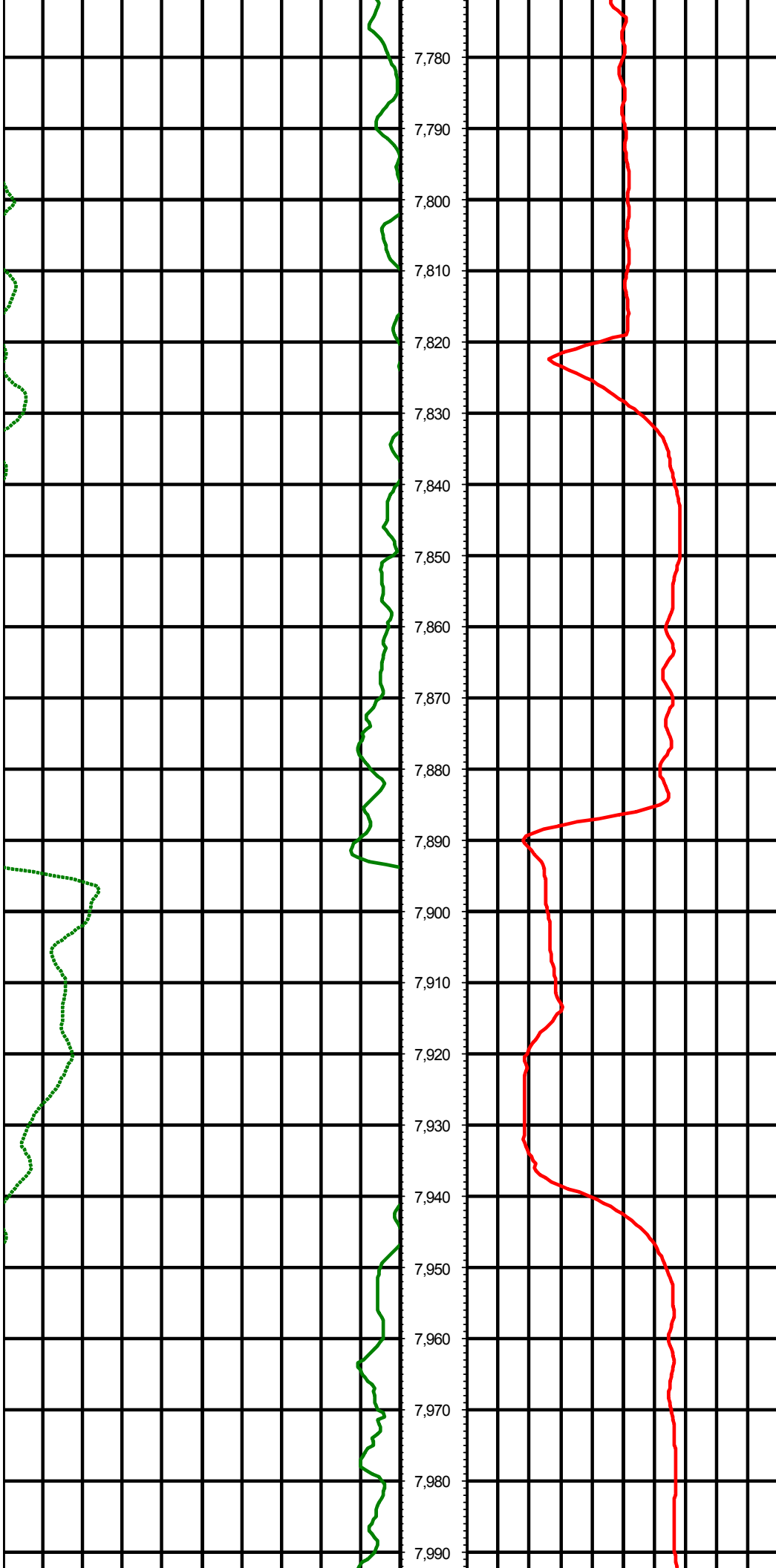

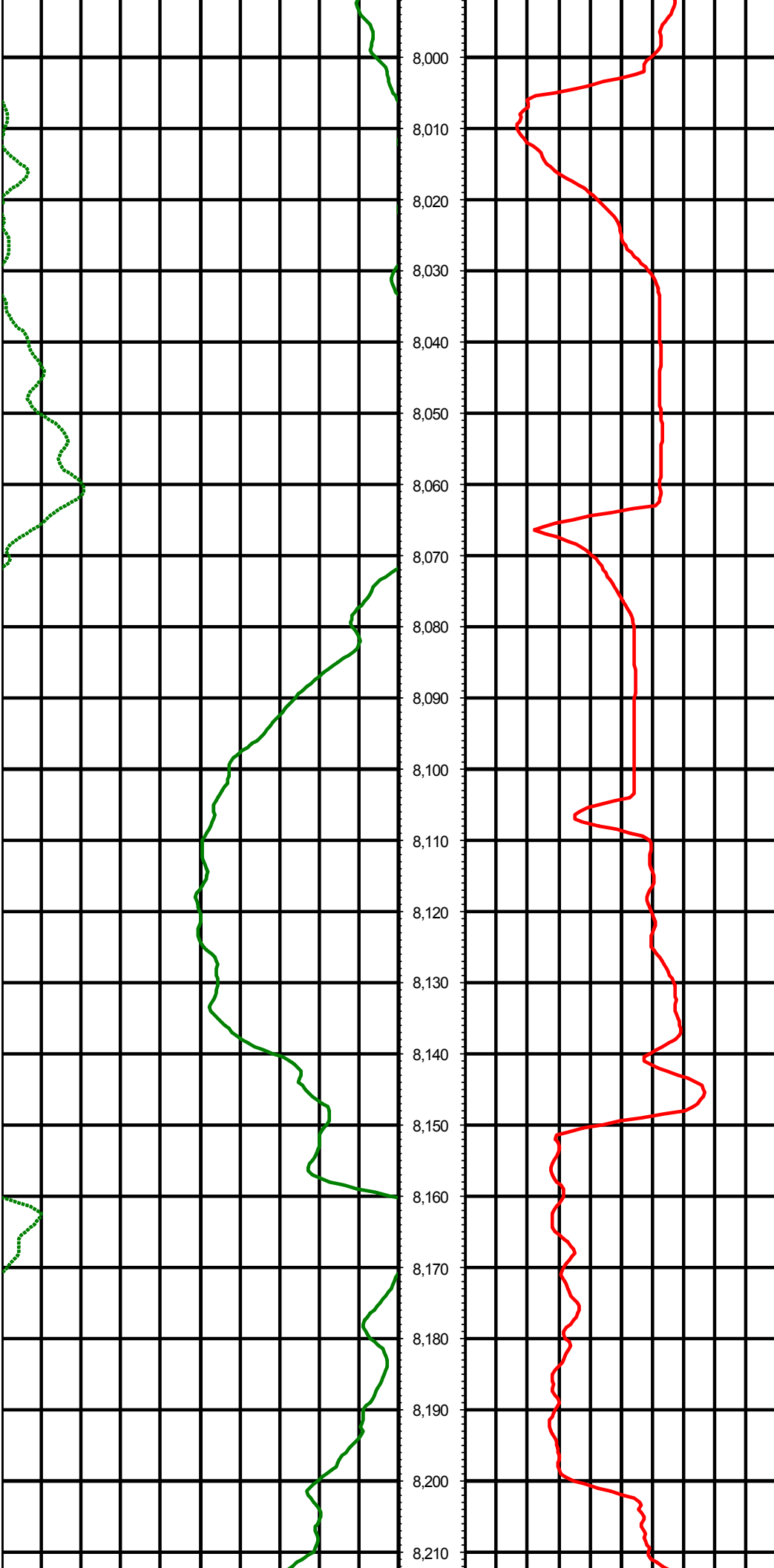

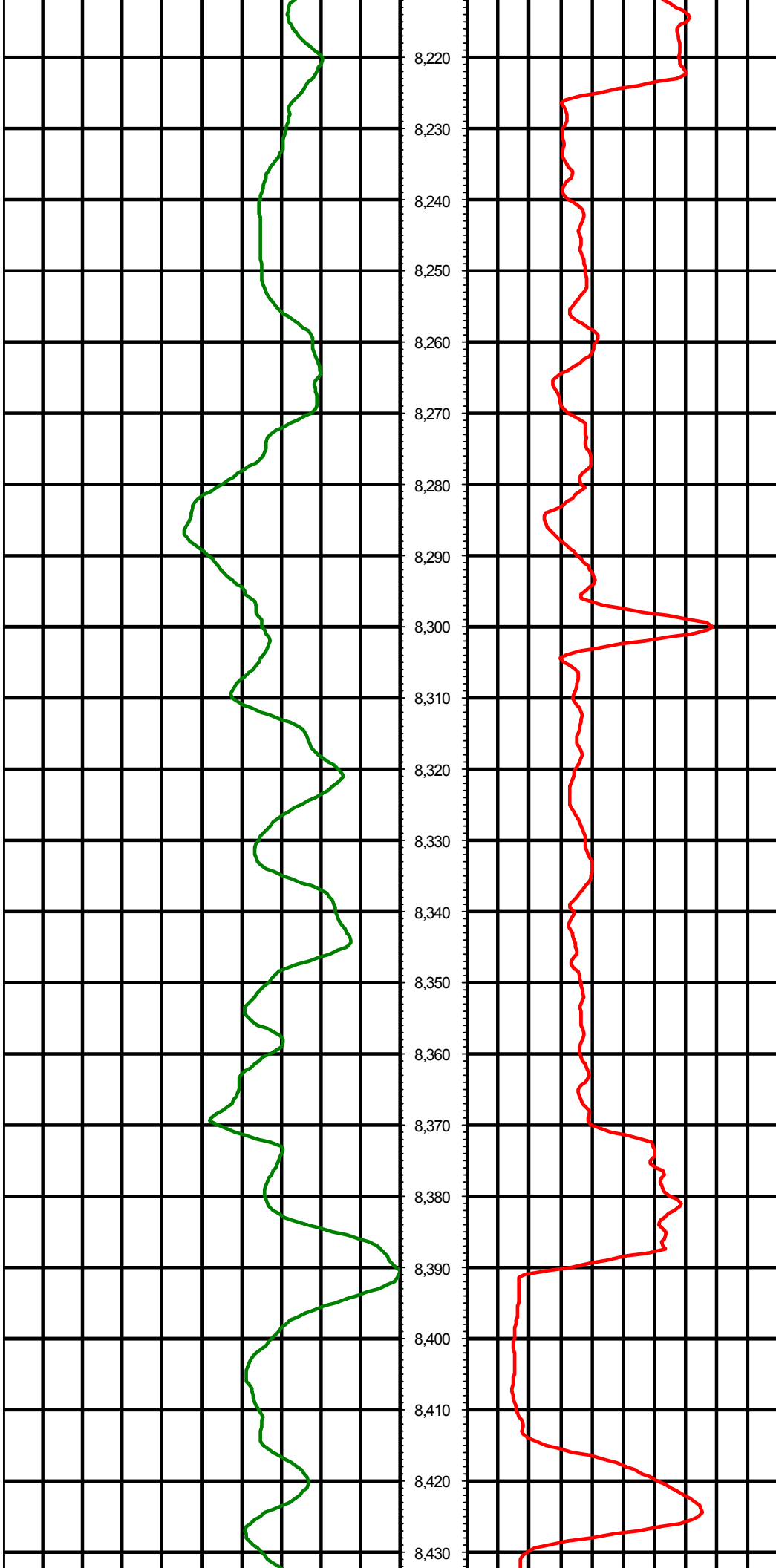

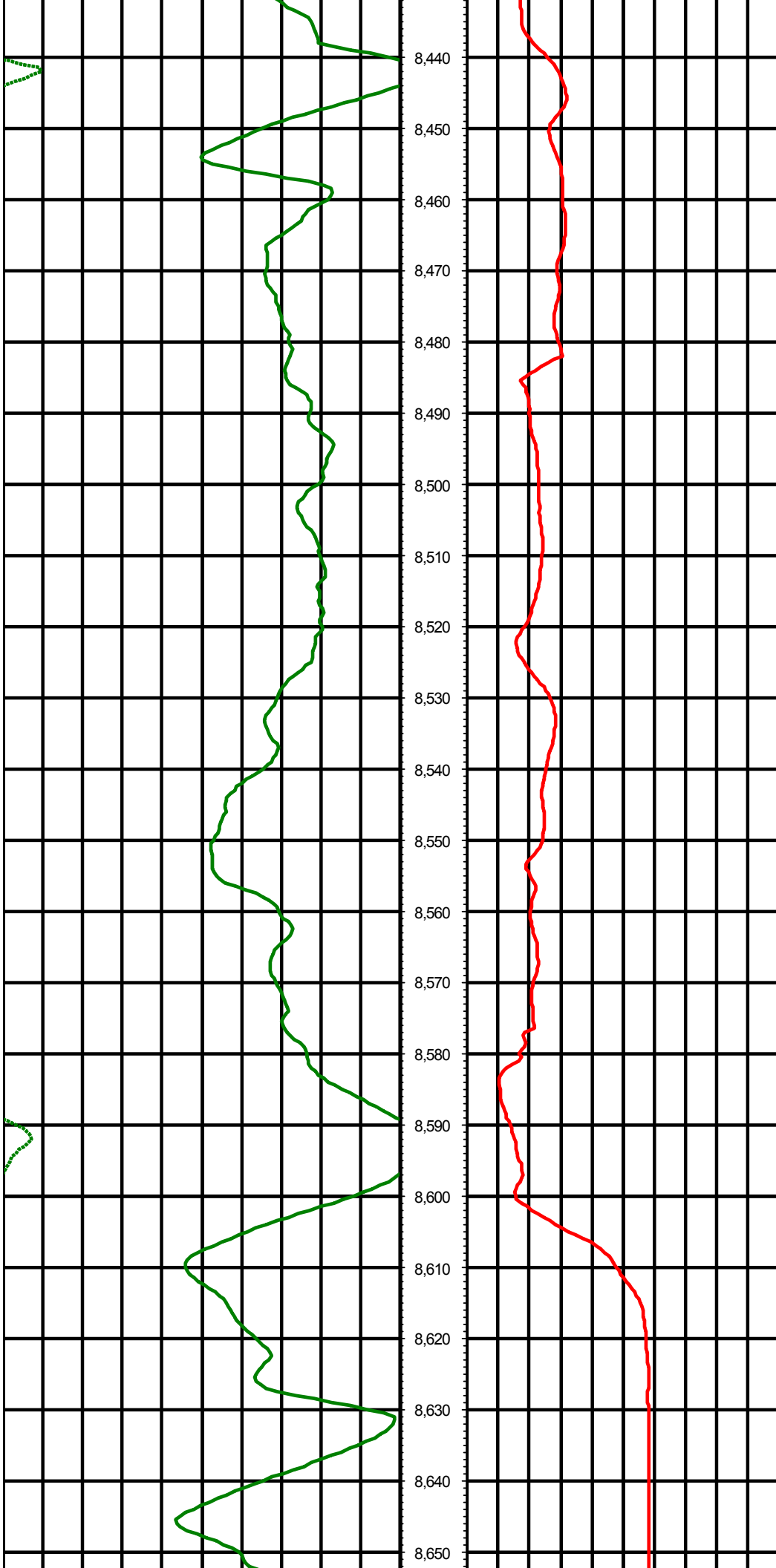

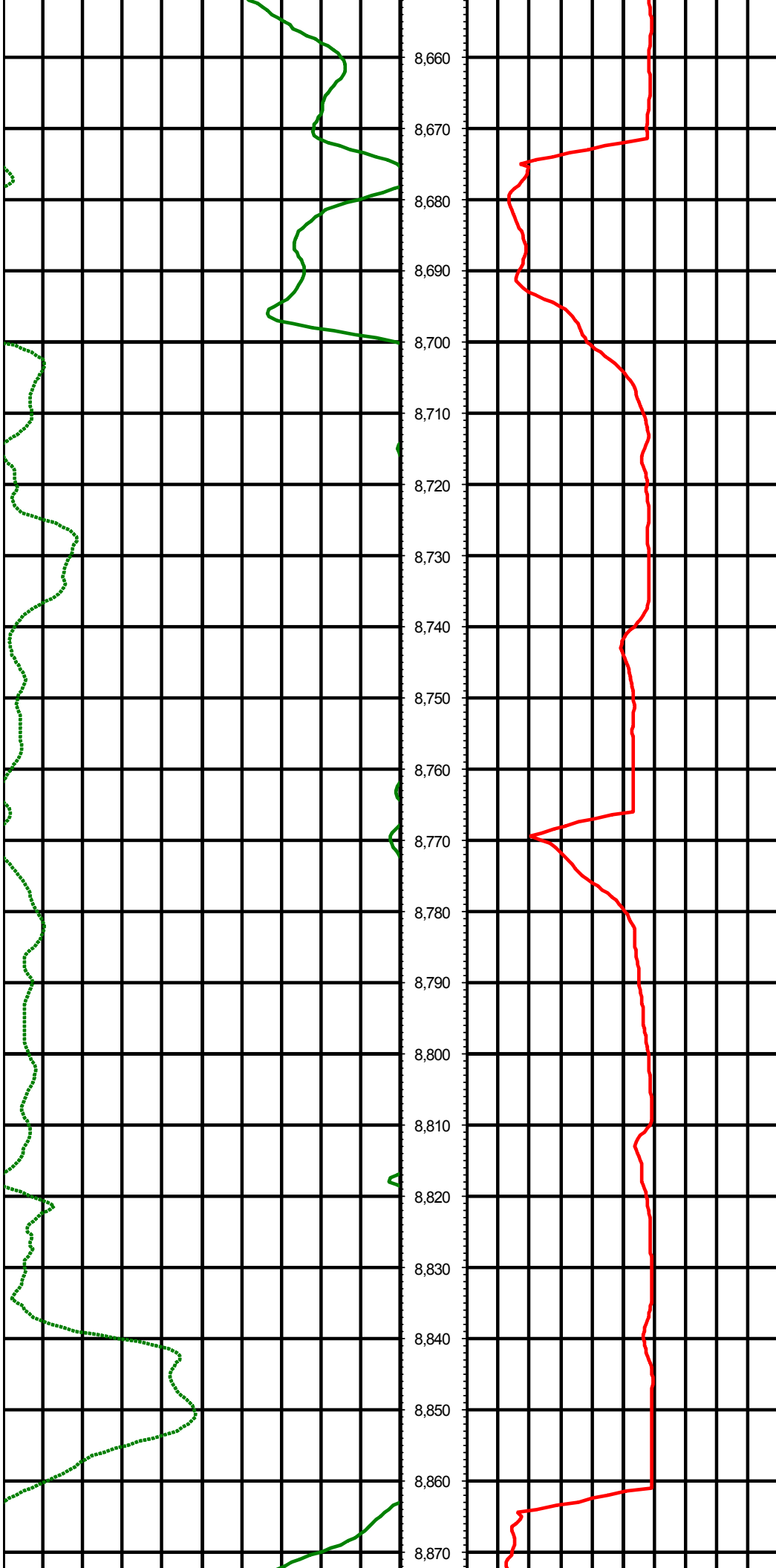

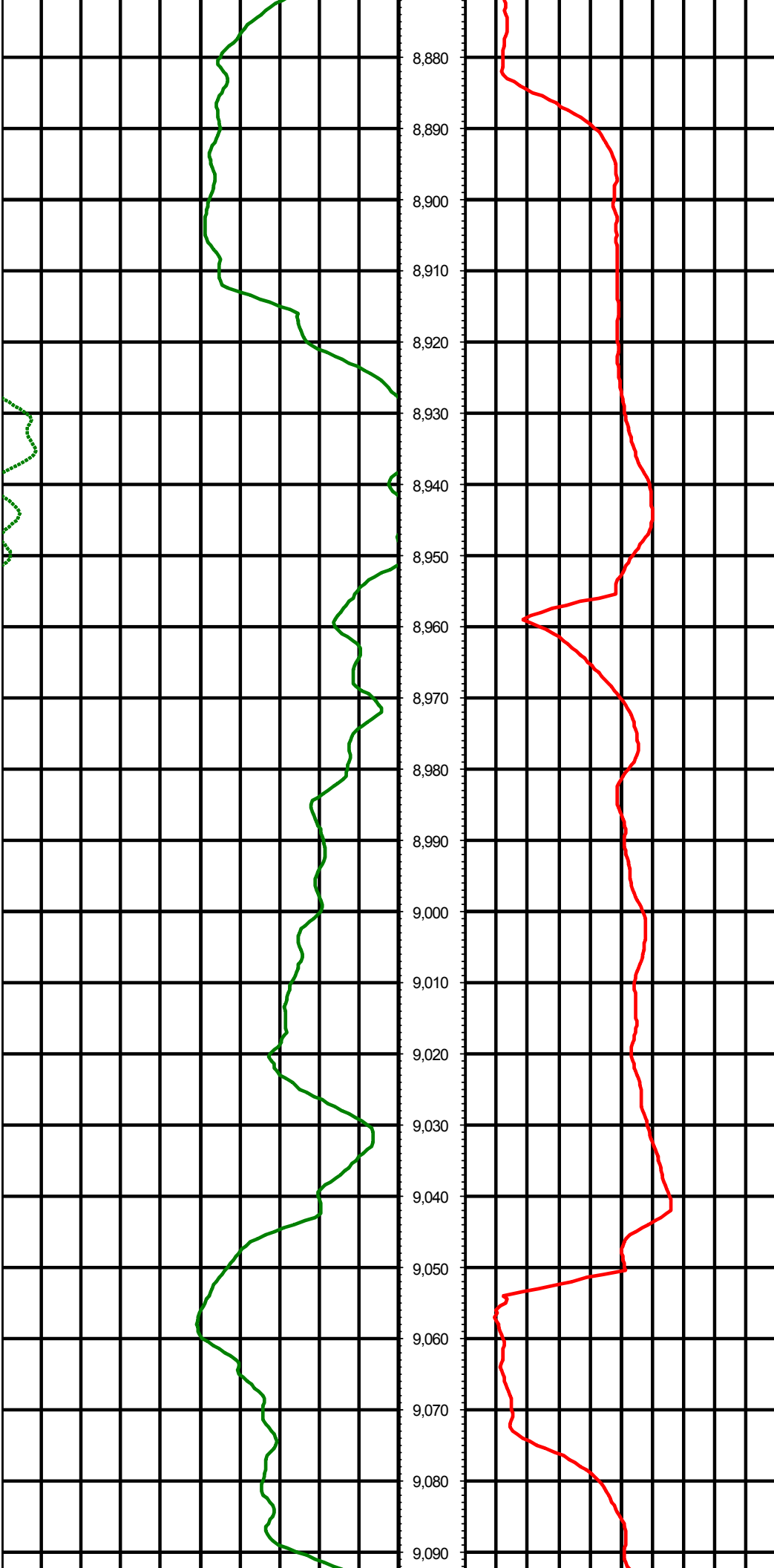

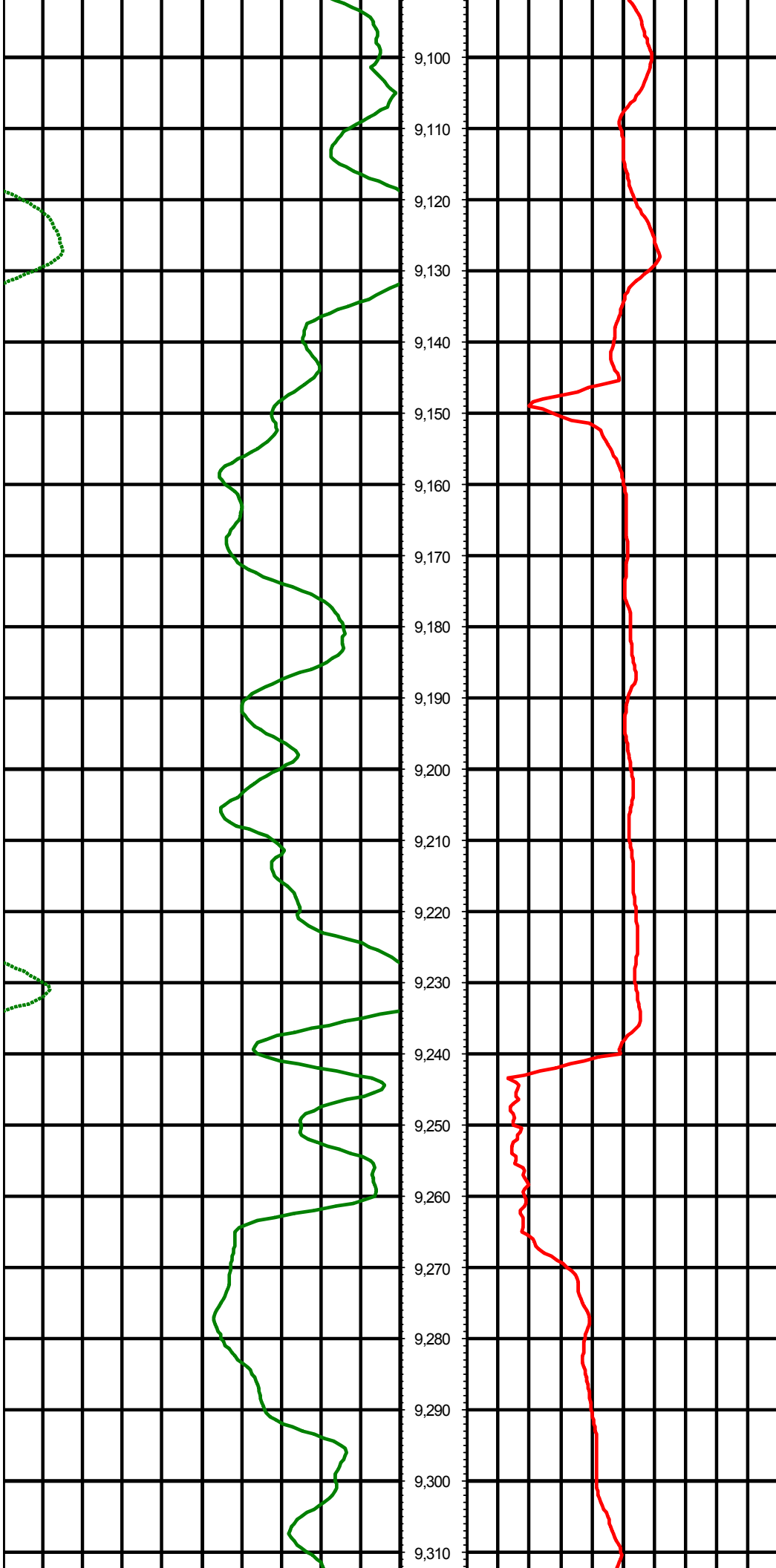

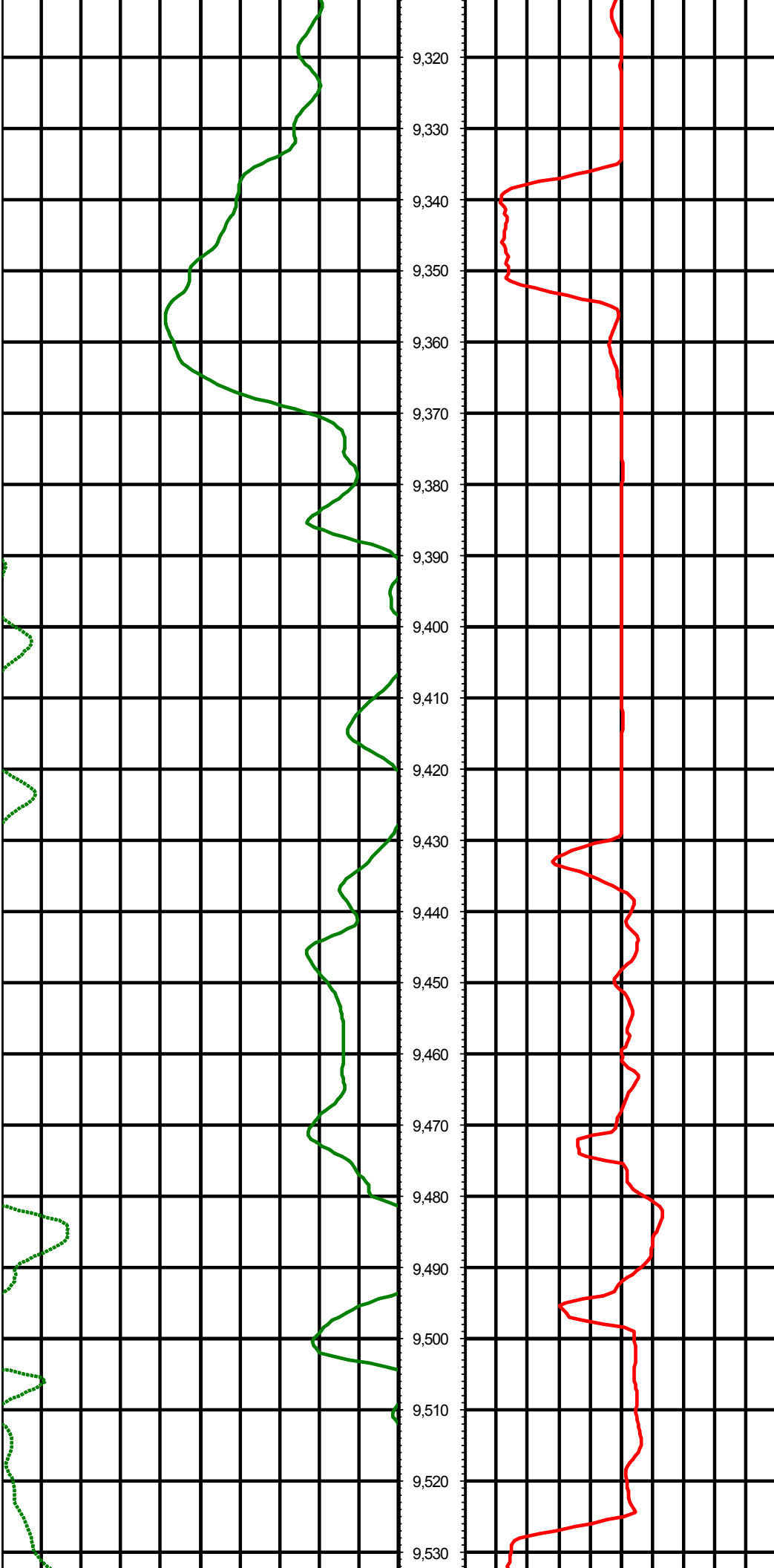

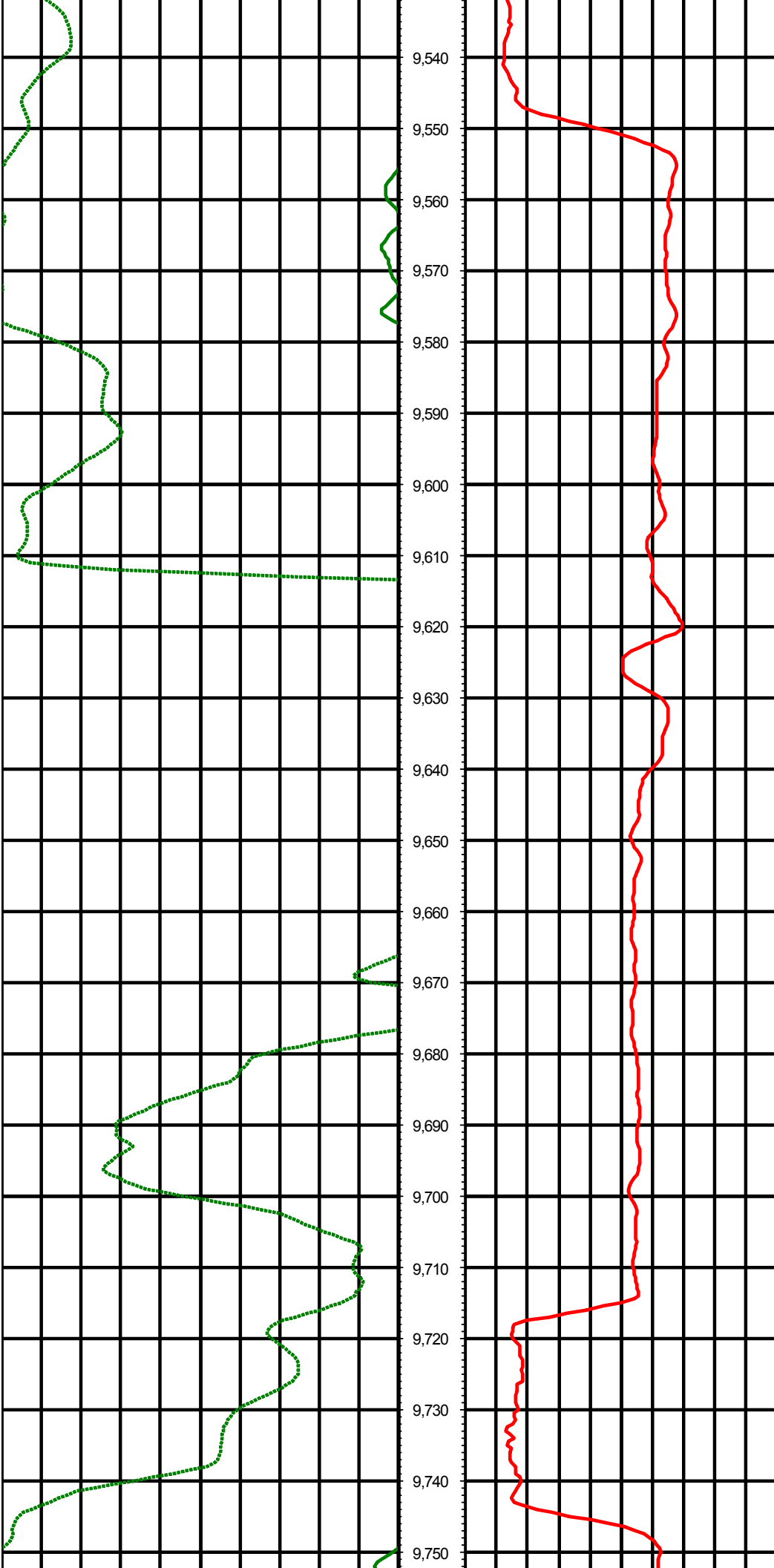

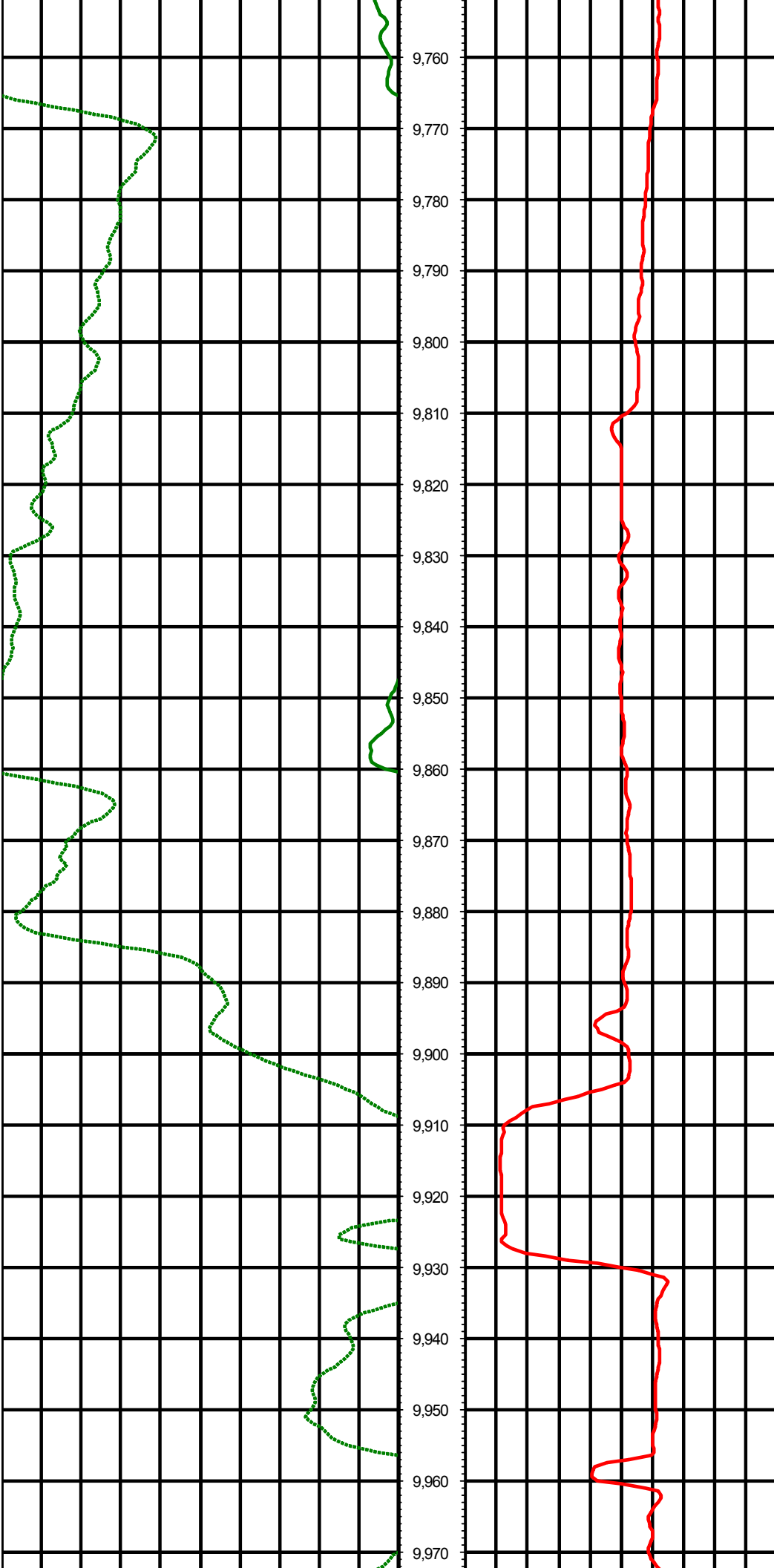

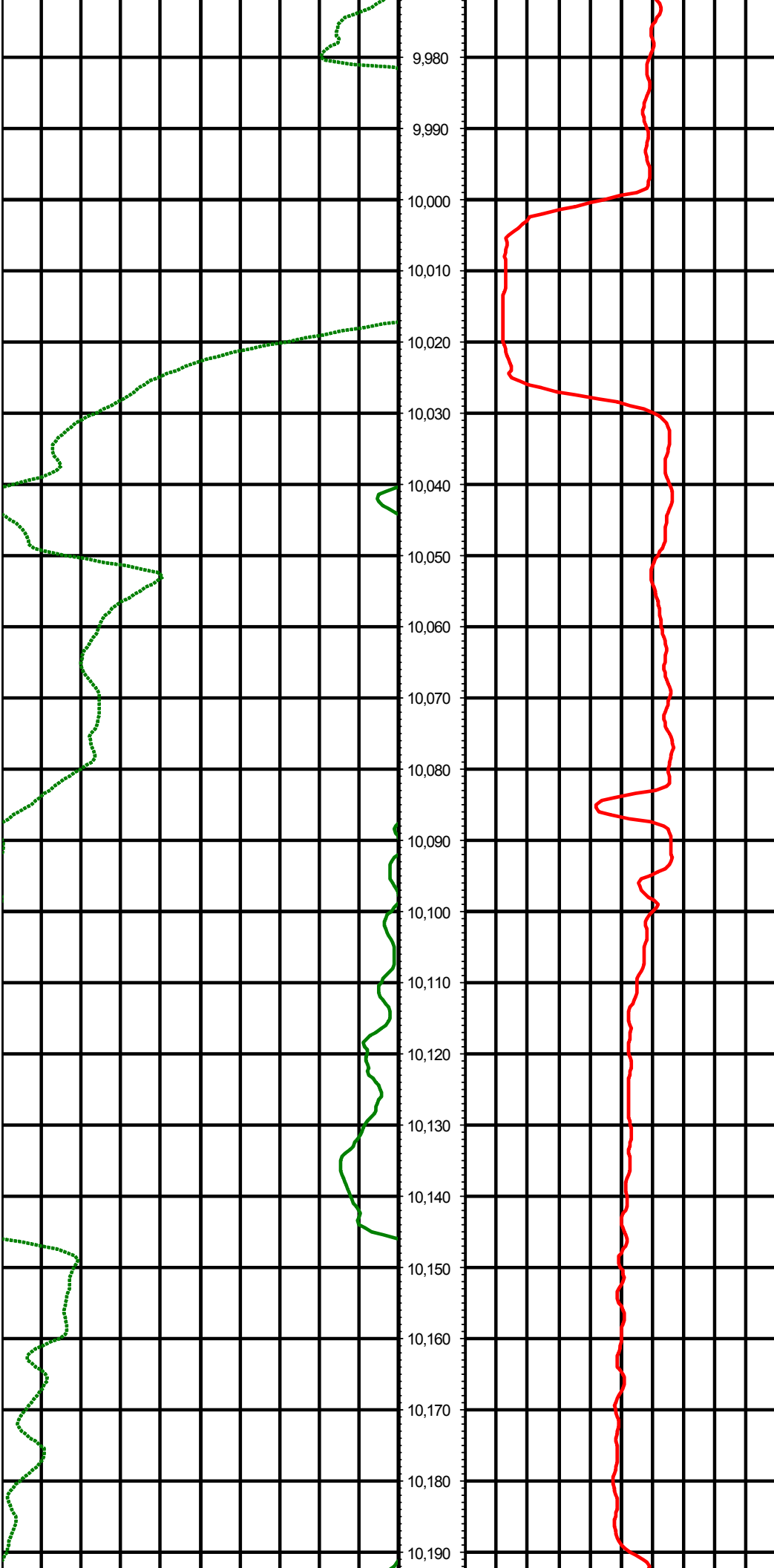

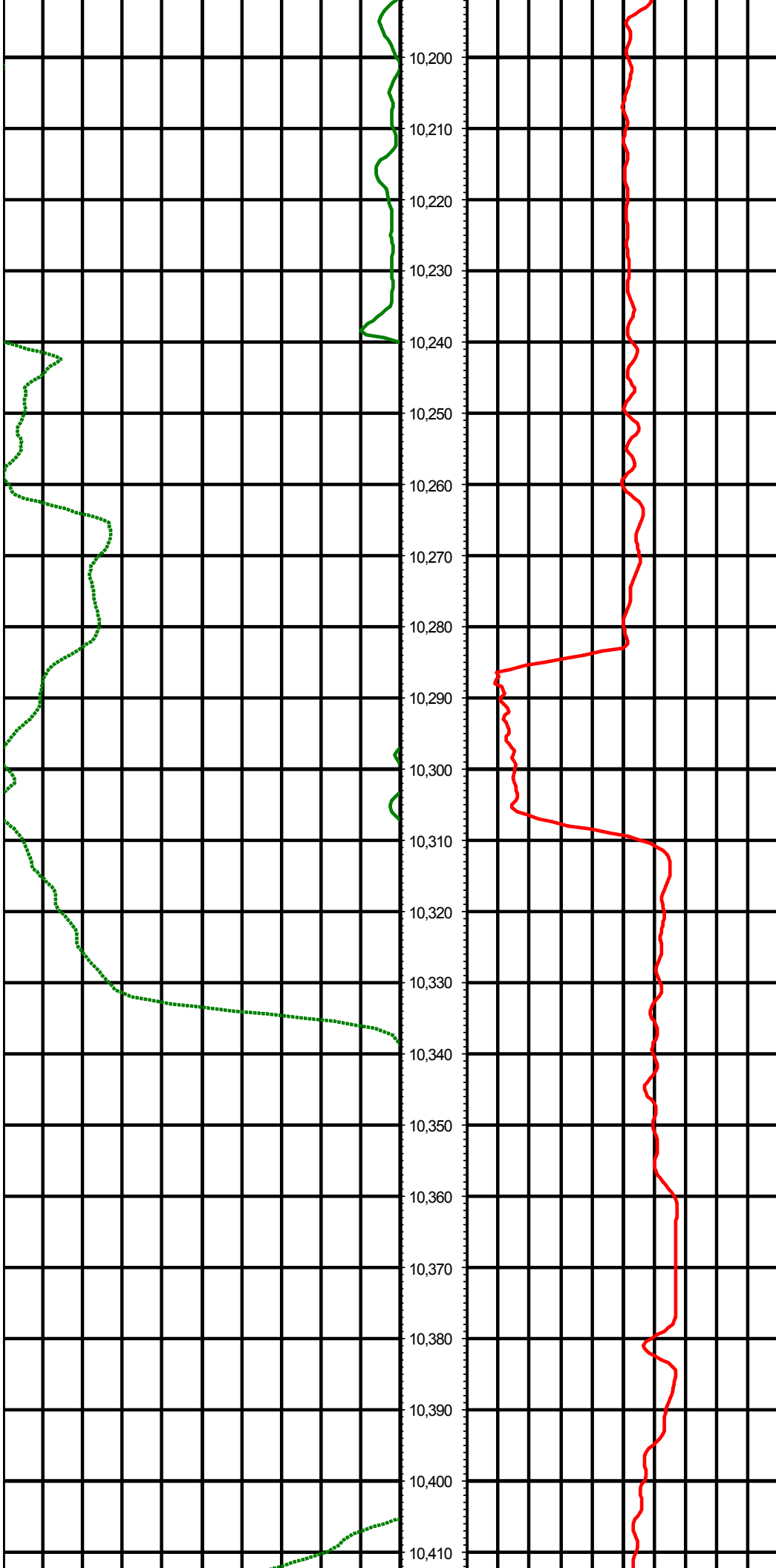

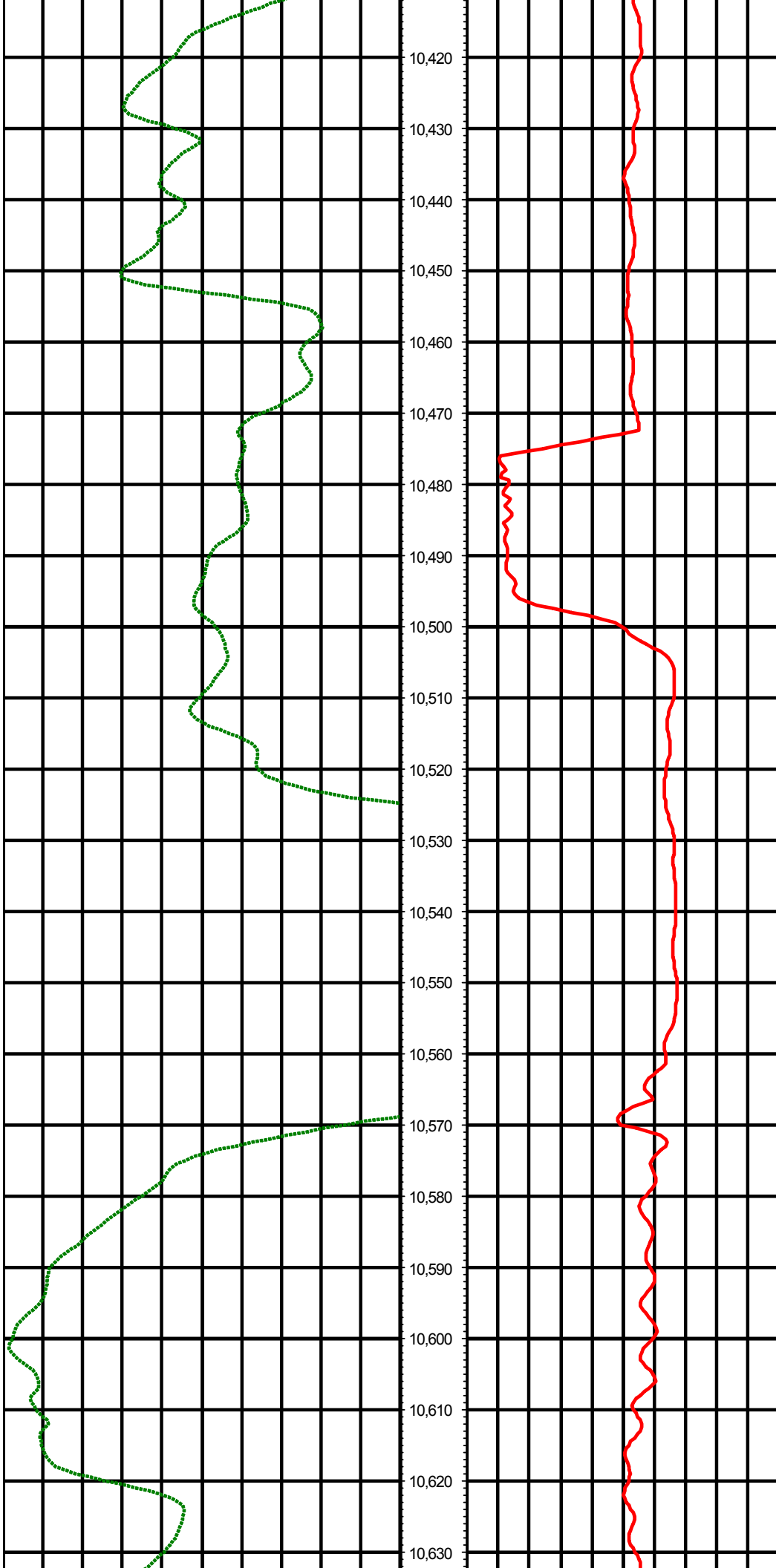

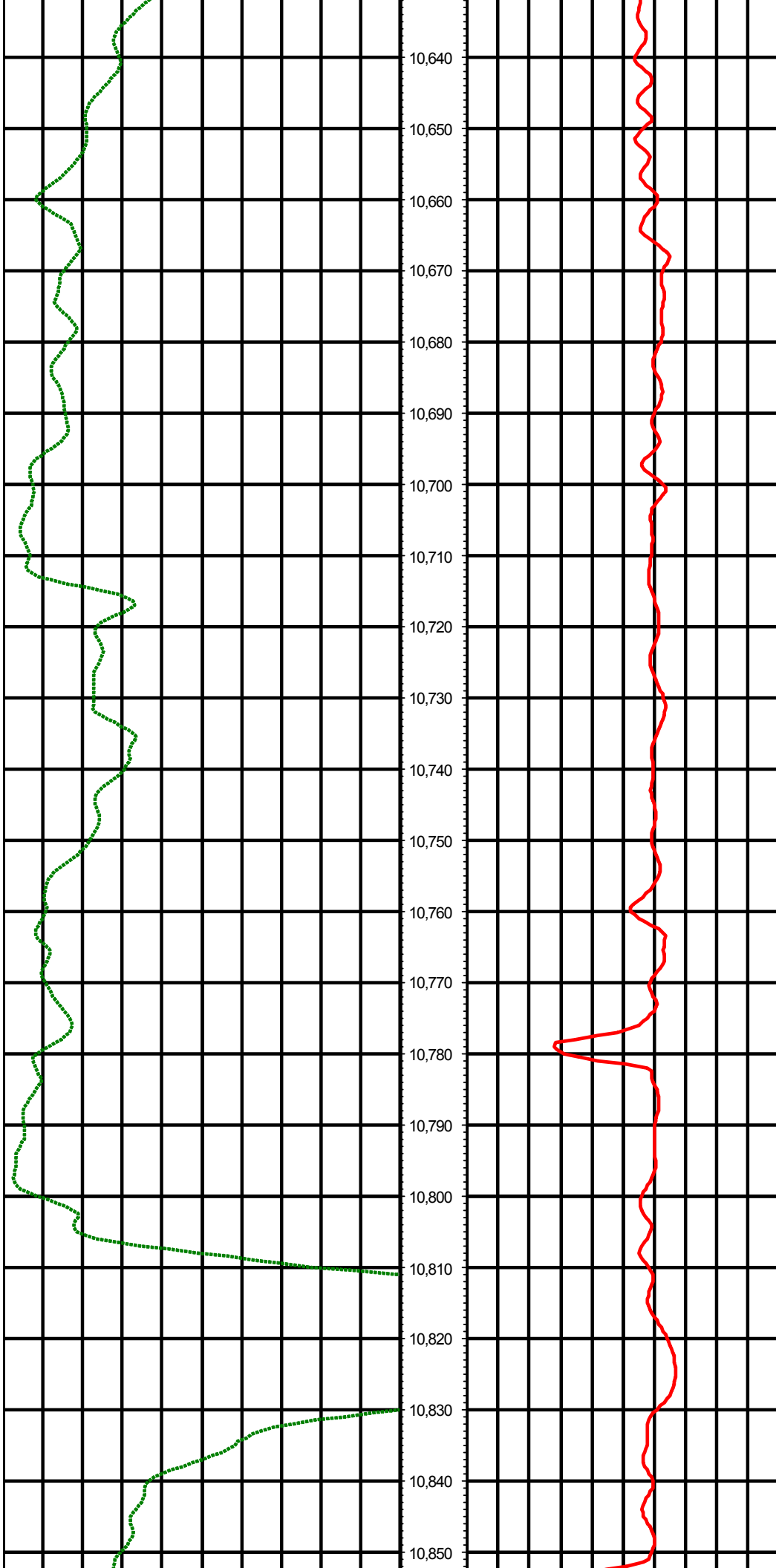

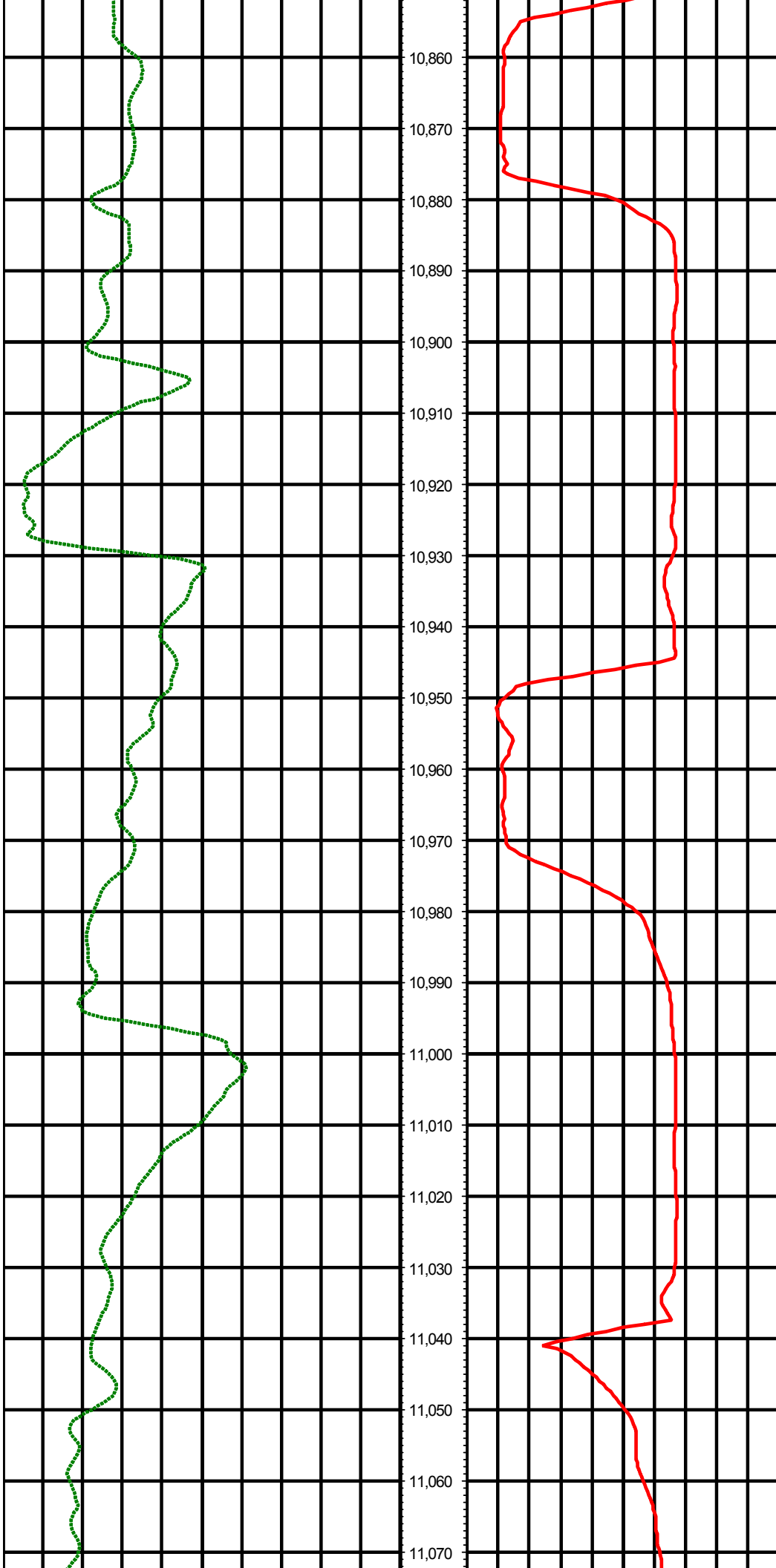

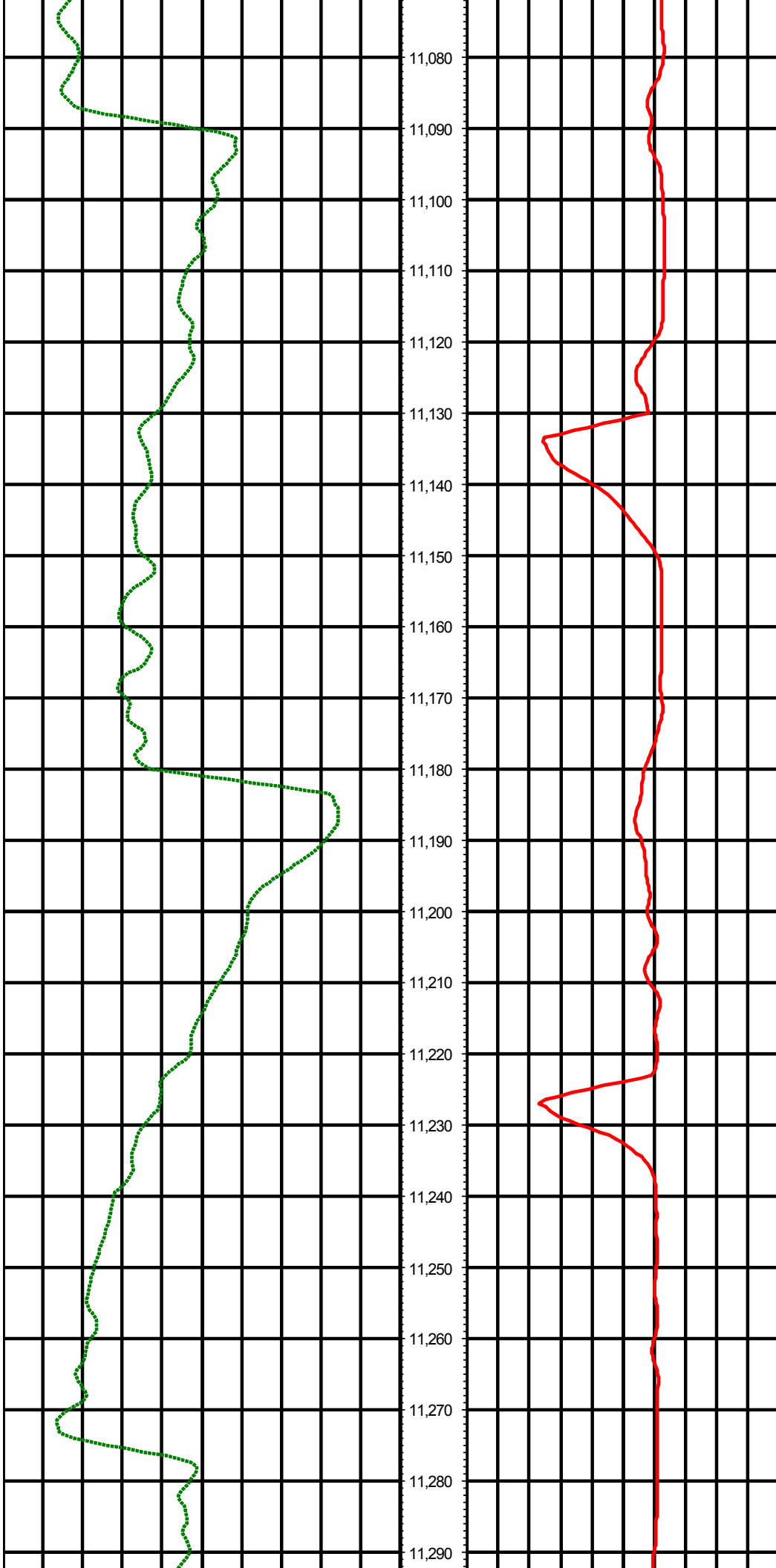

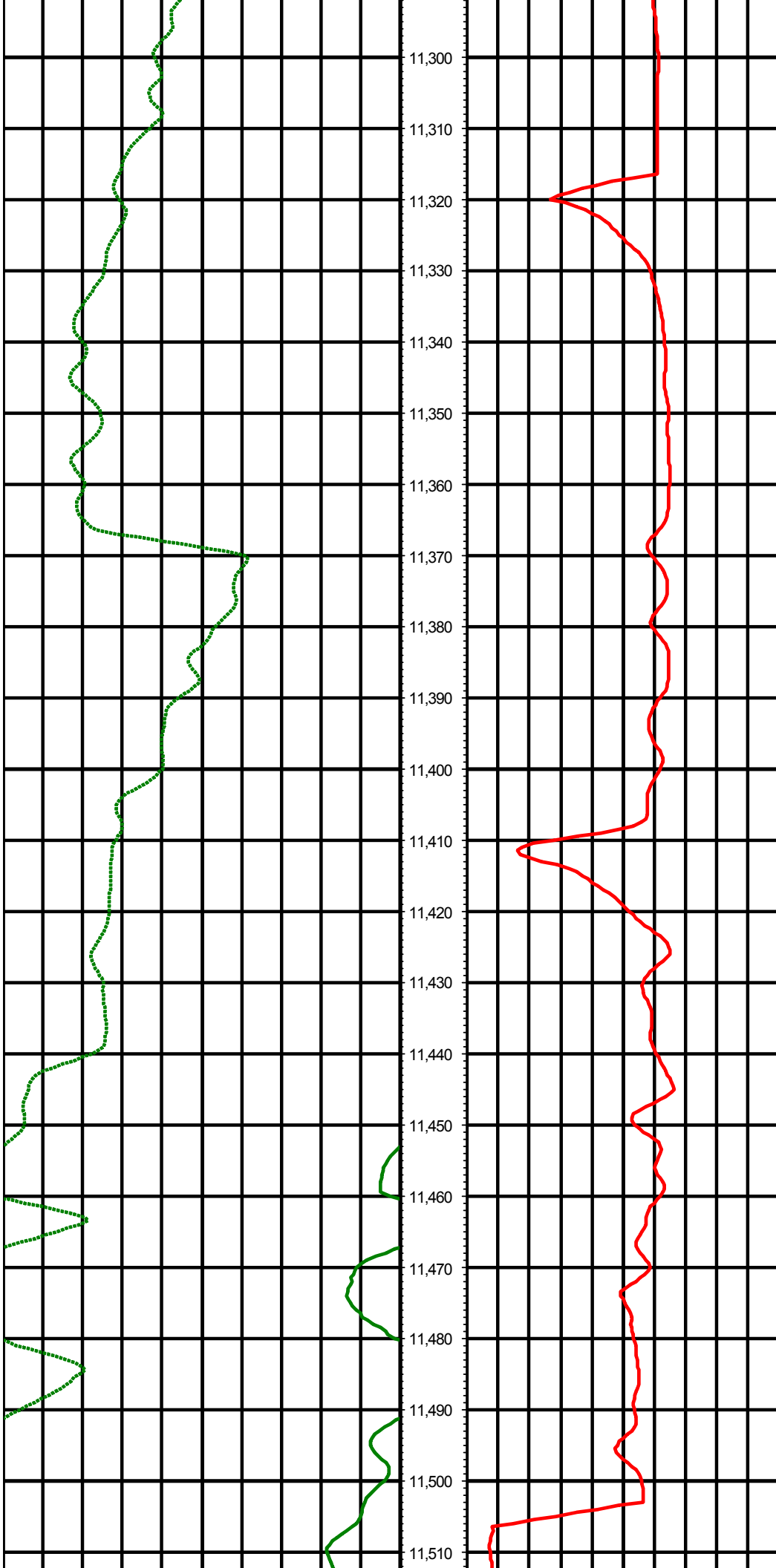





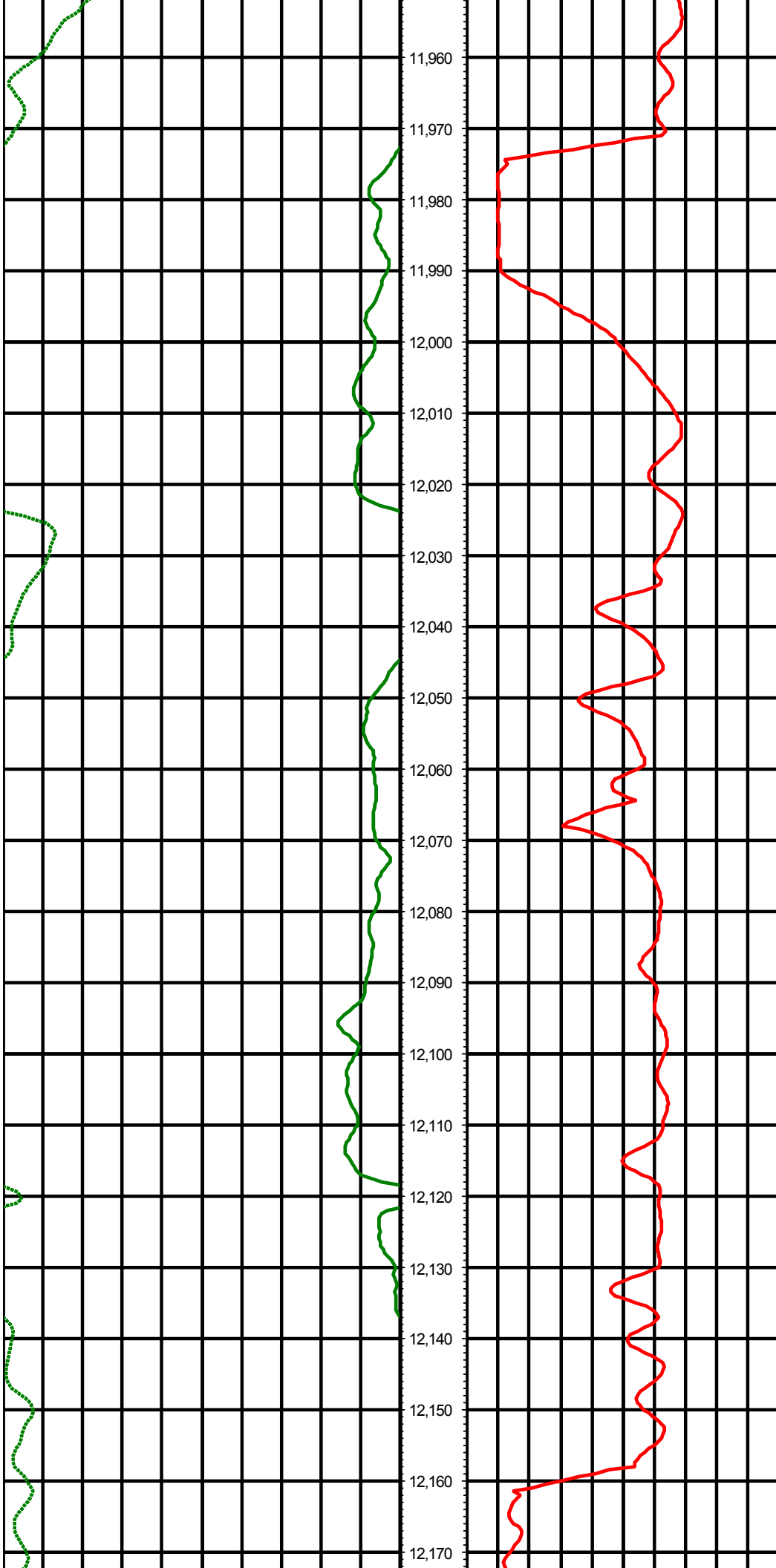



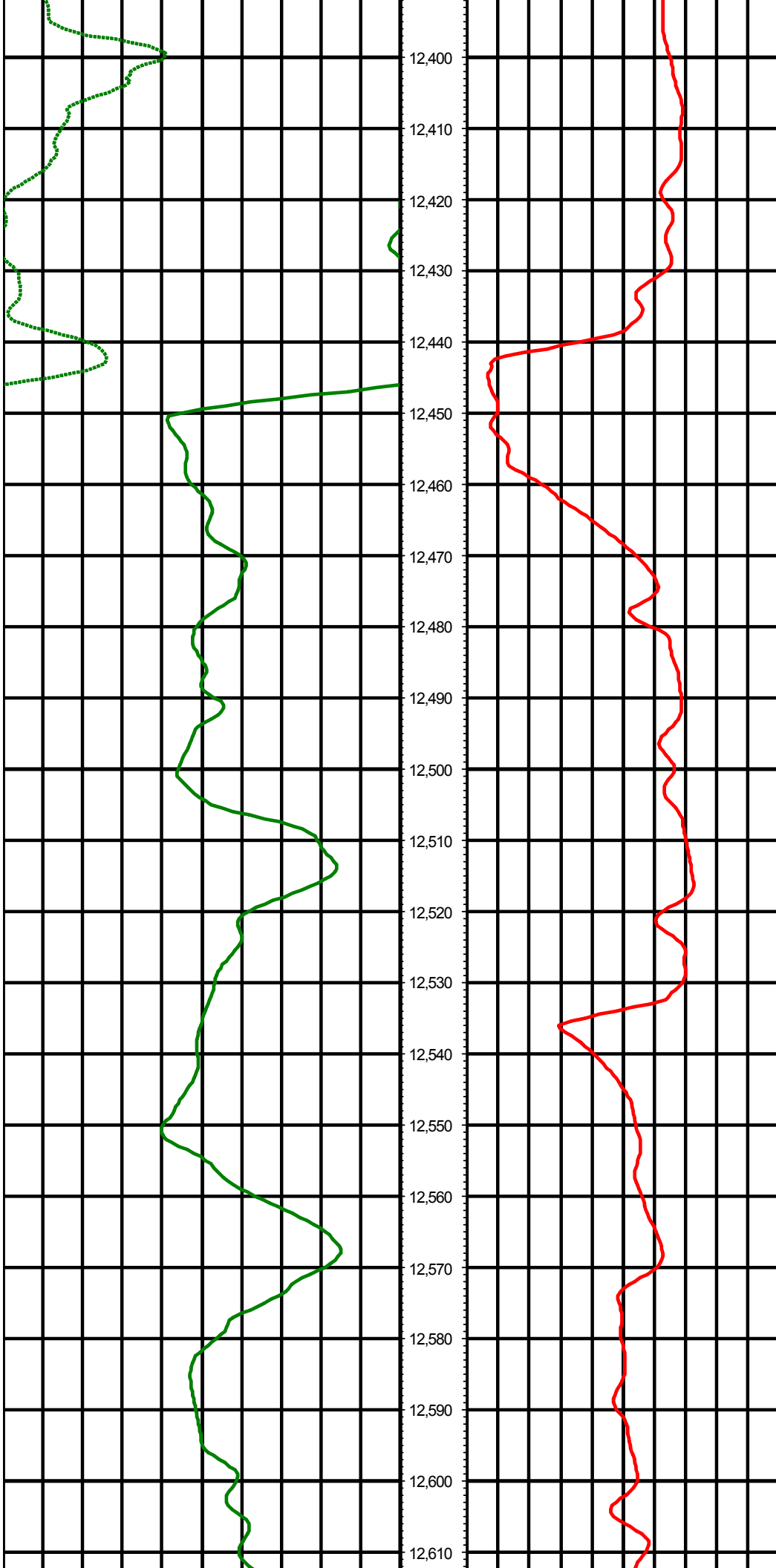

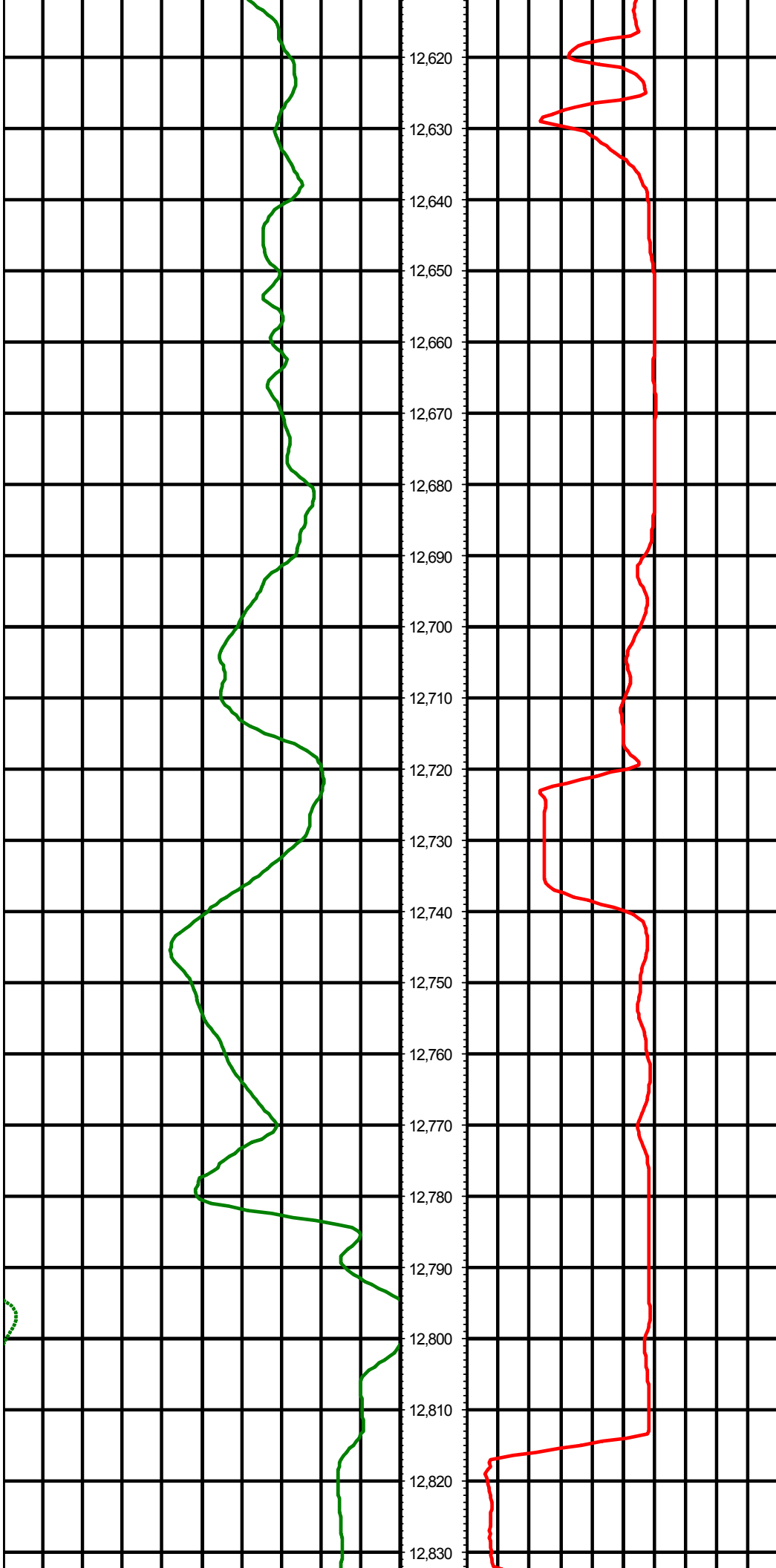

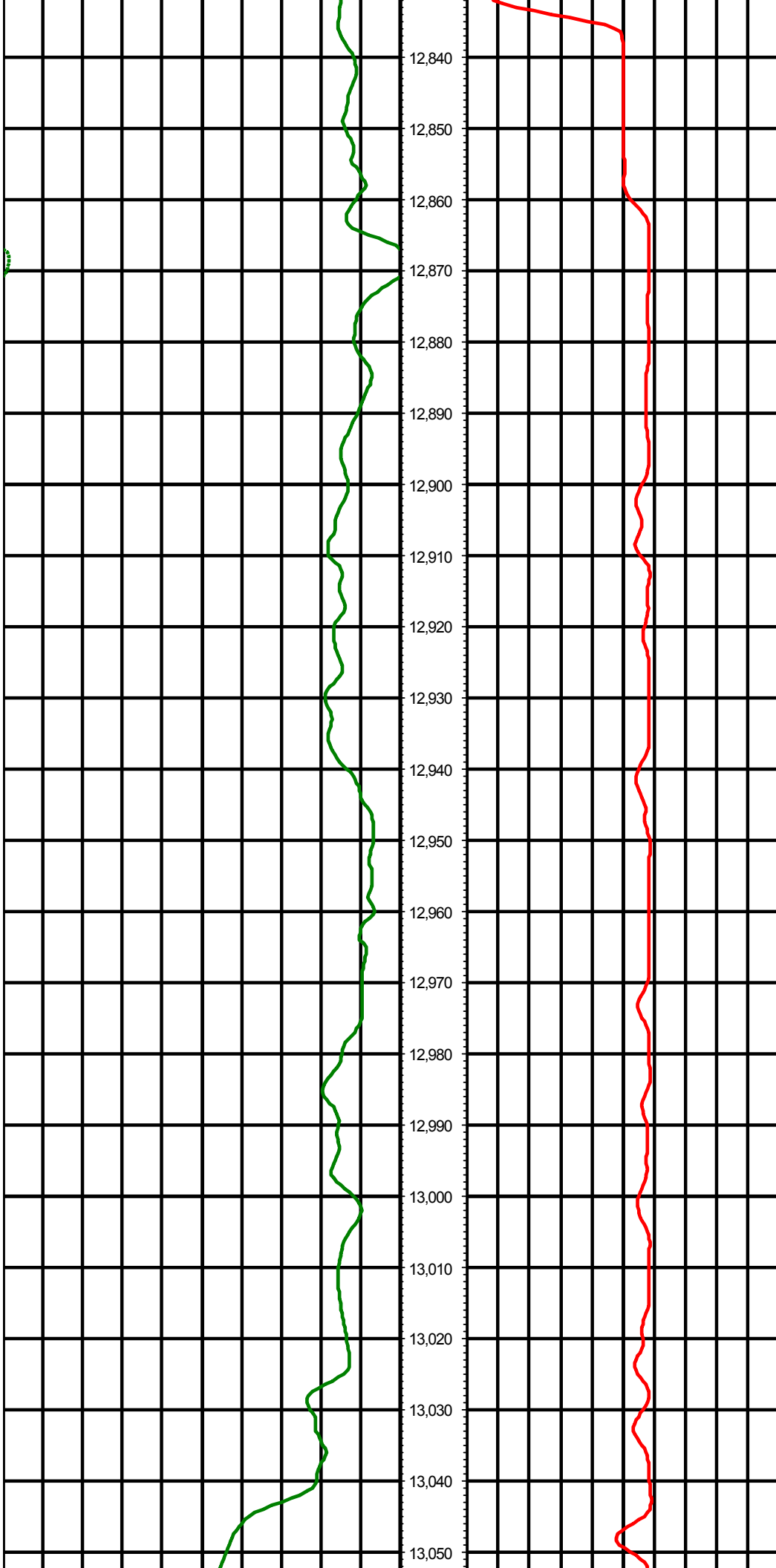

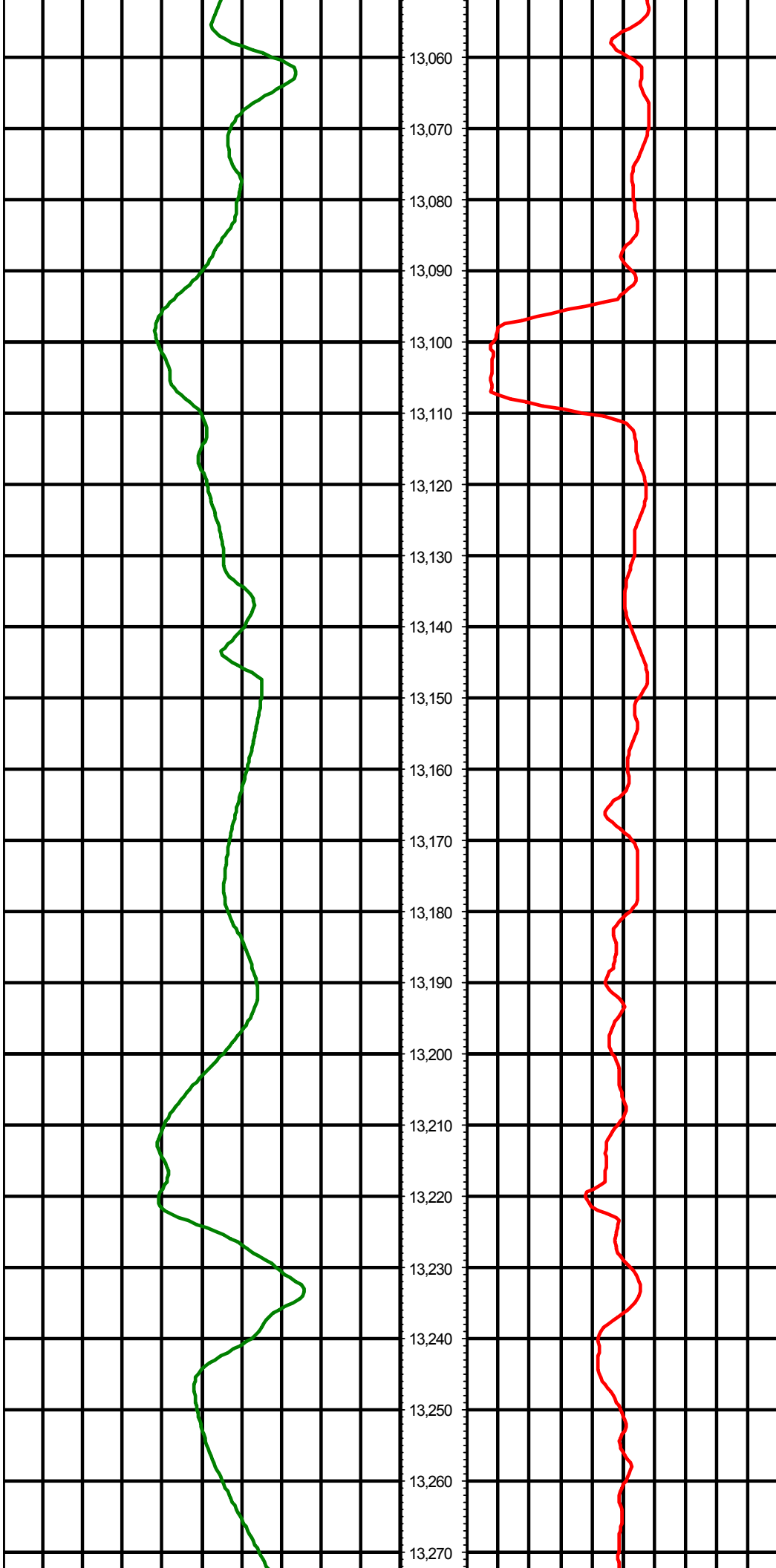

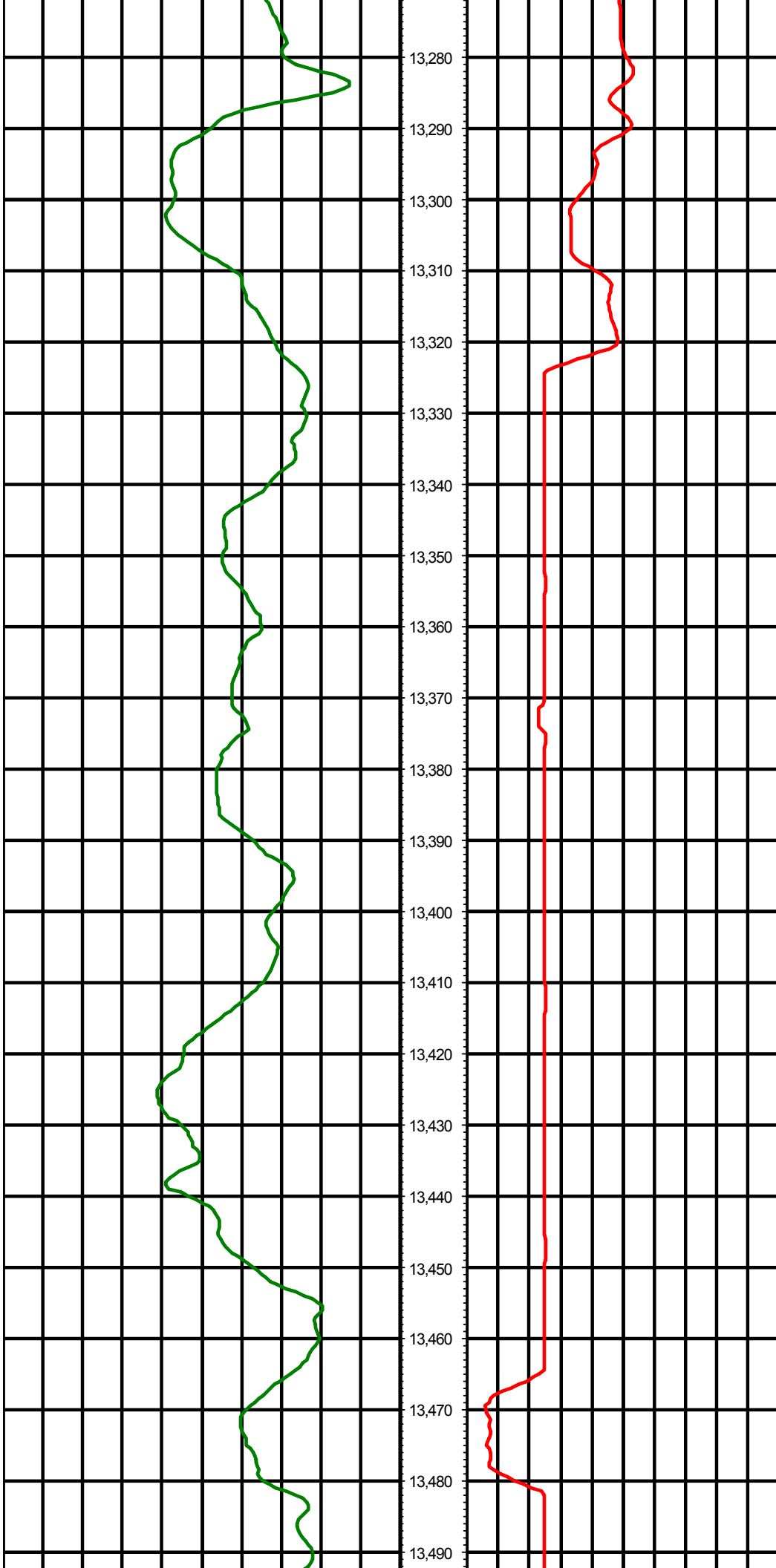

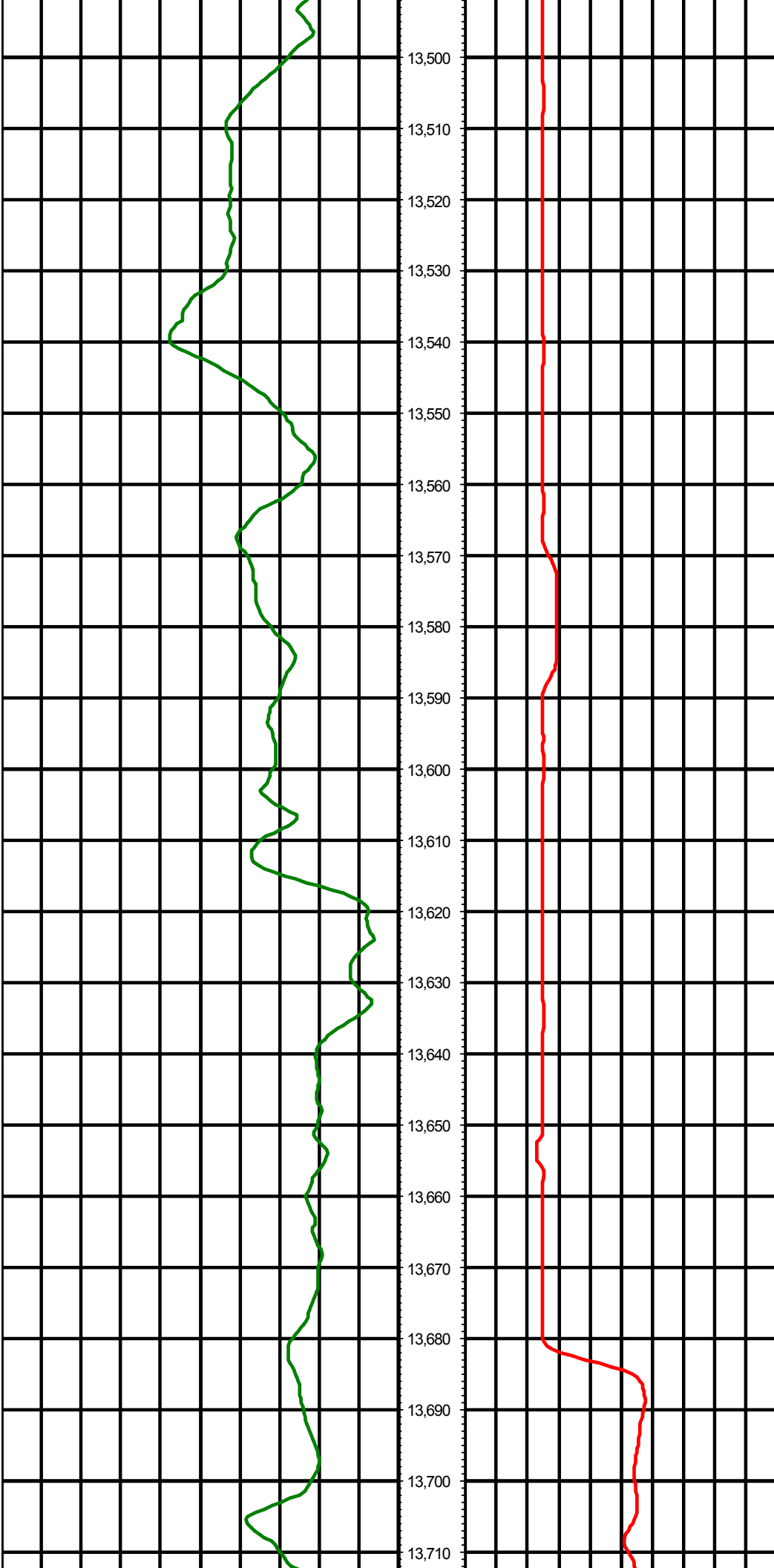

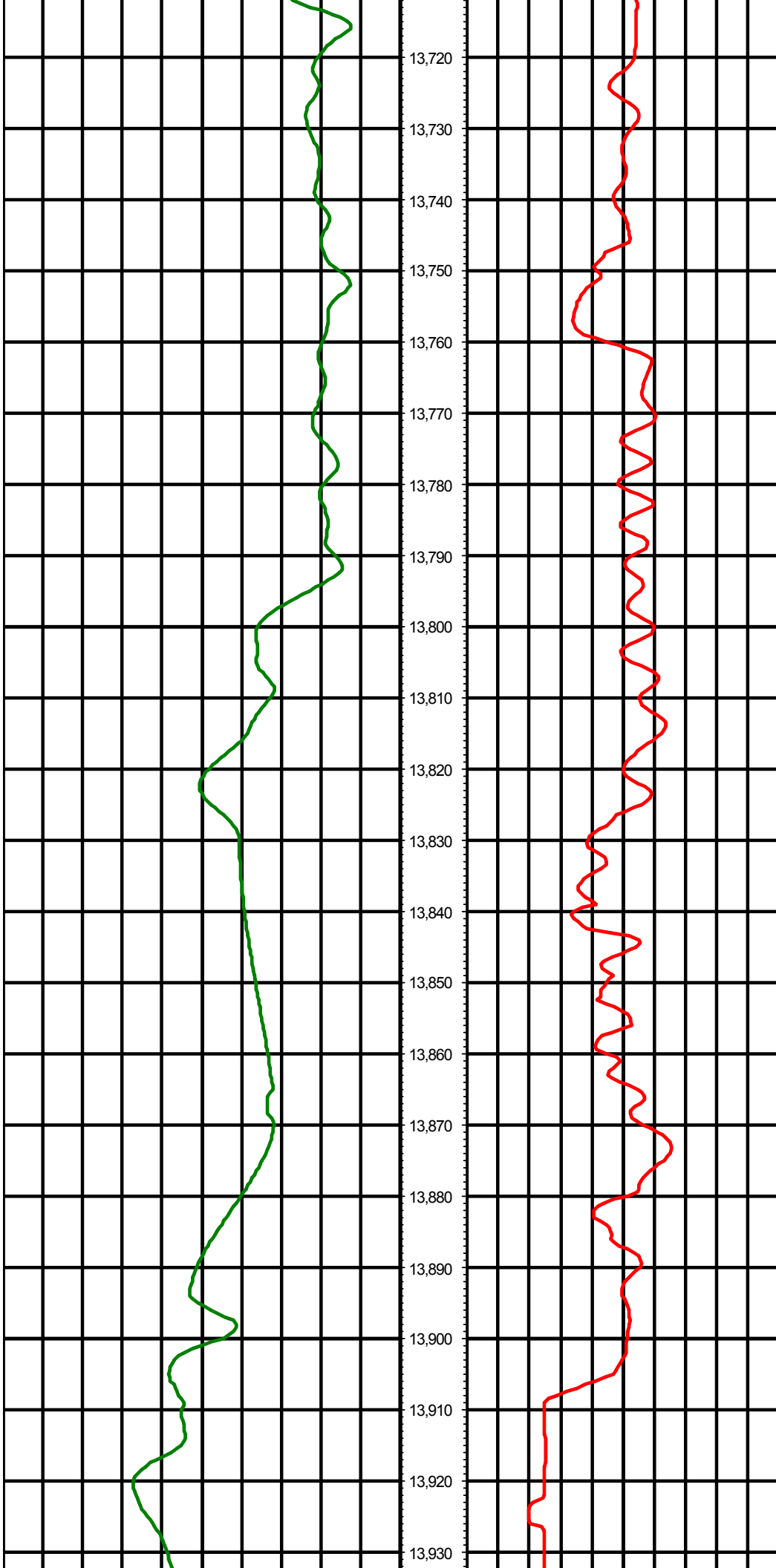



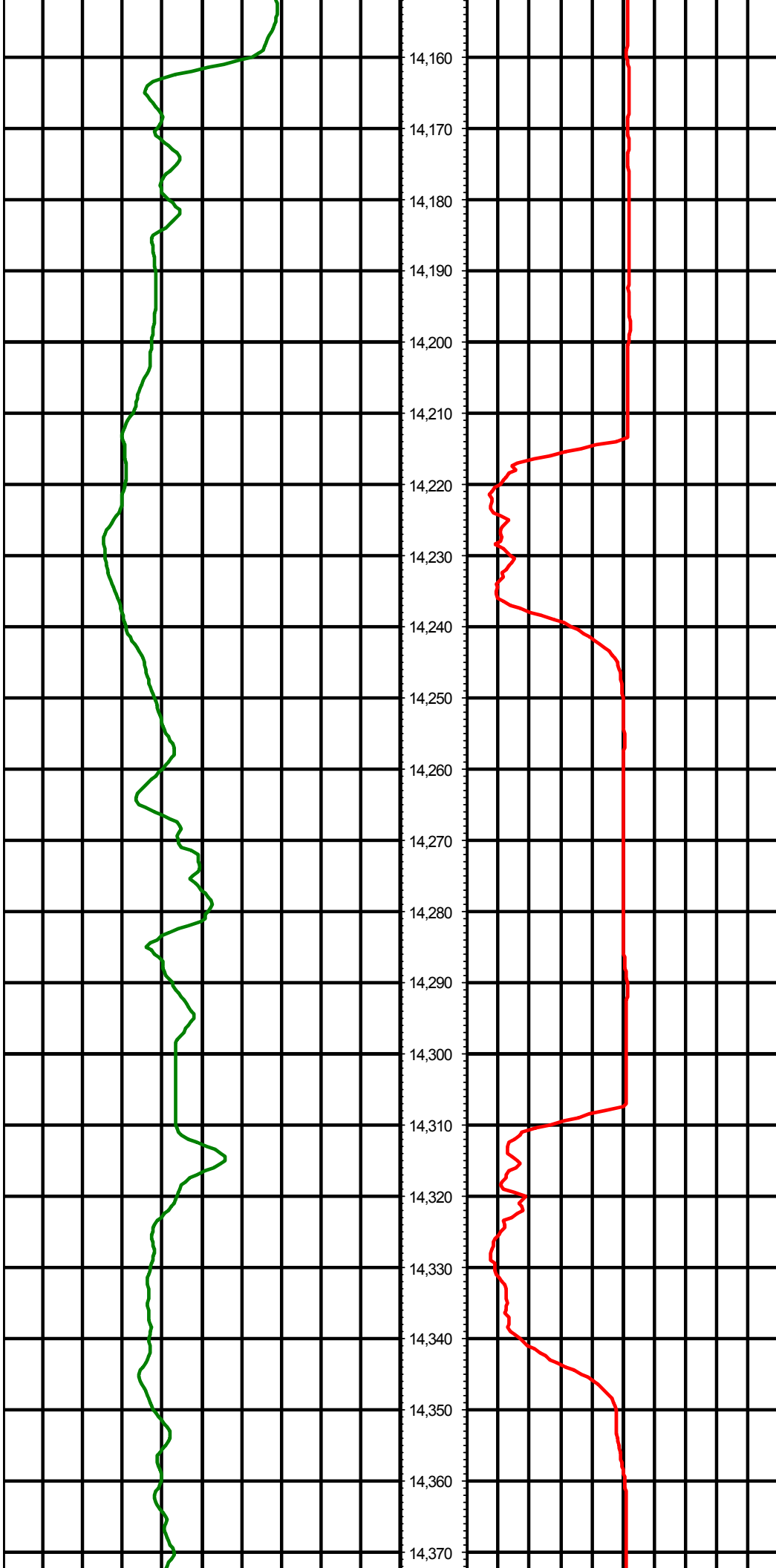

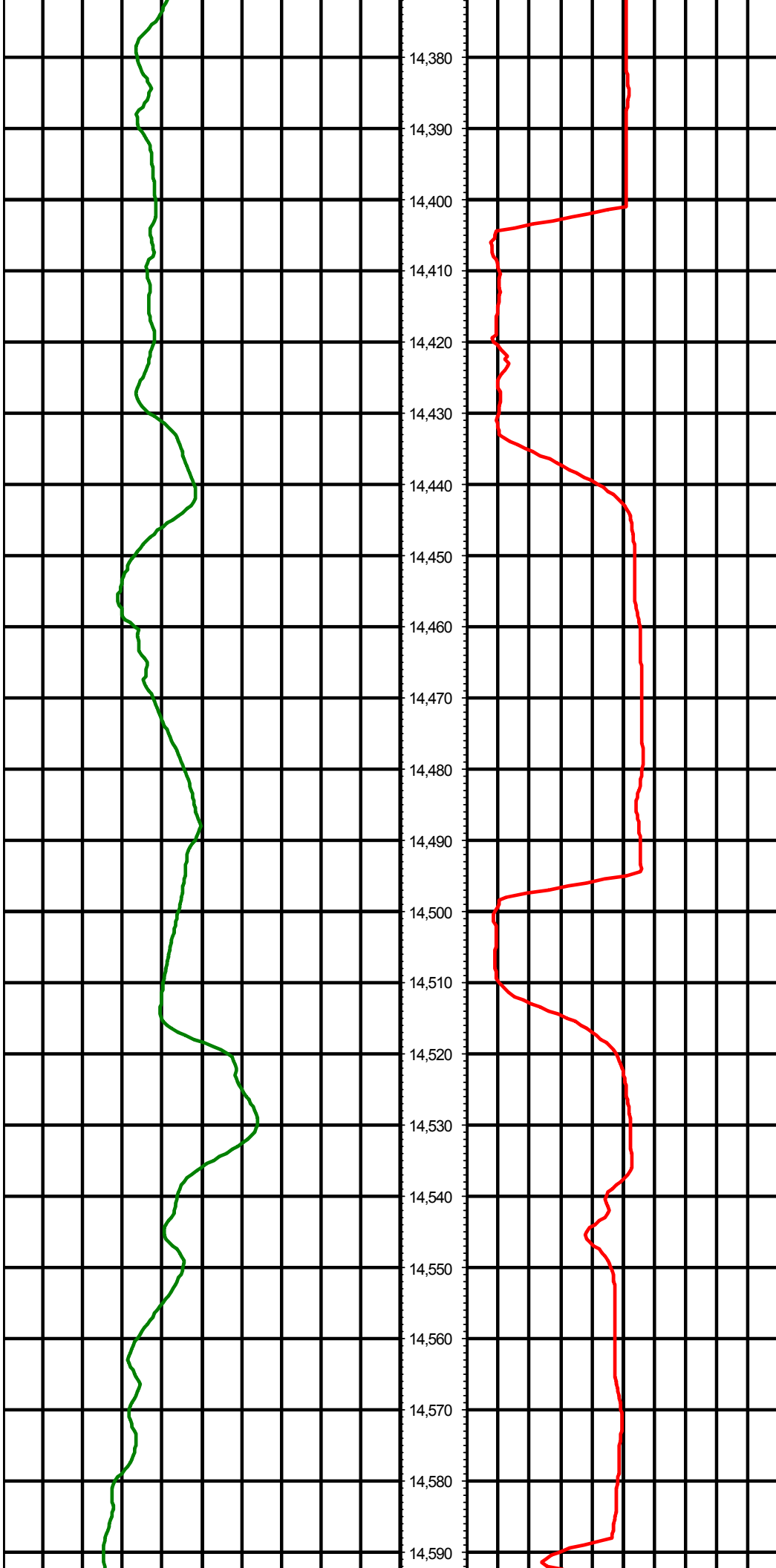

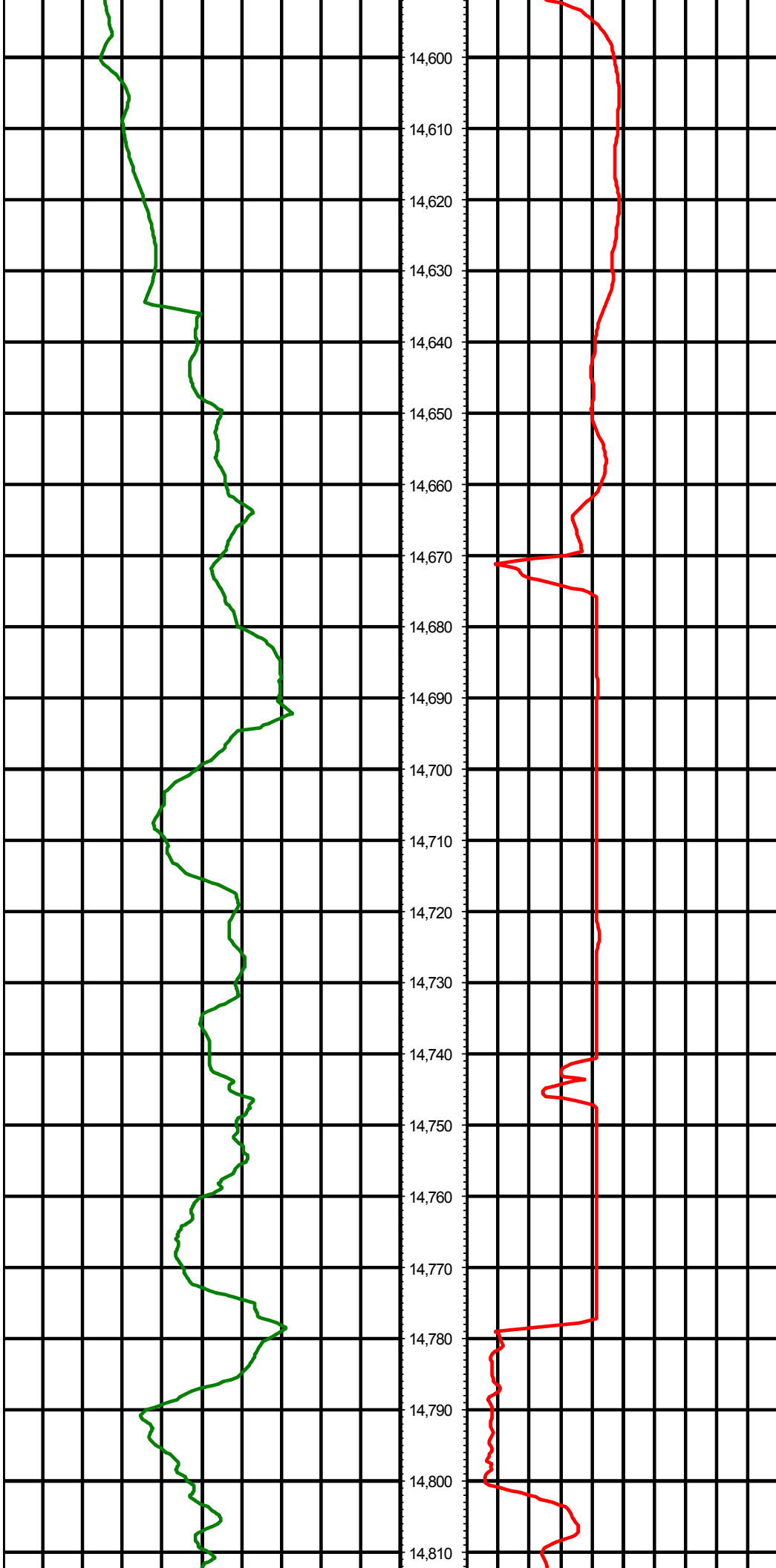

14,600
14,610
14,620
14,630
14,640
14,650
14,660
14,670
14,680
14,690
14,700
14,710
14,720
14,730
14,740
14,750
14,760
14,770
14,780
14,790
14,800
14,810

MD: 14692.00 INC: 88.09 AZ: 176.39
14,692.00

MD: 14785.00 INC: 86.24 AZ: 174.93
14,785.00

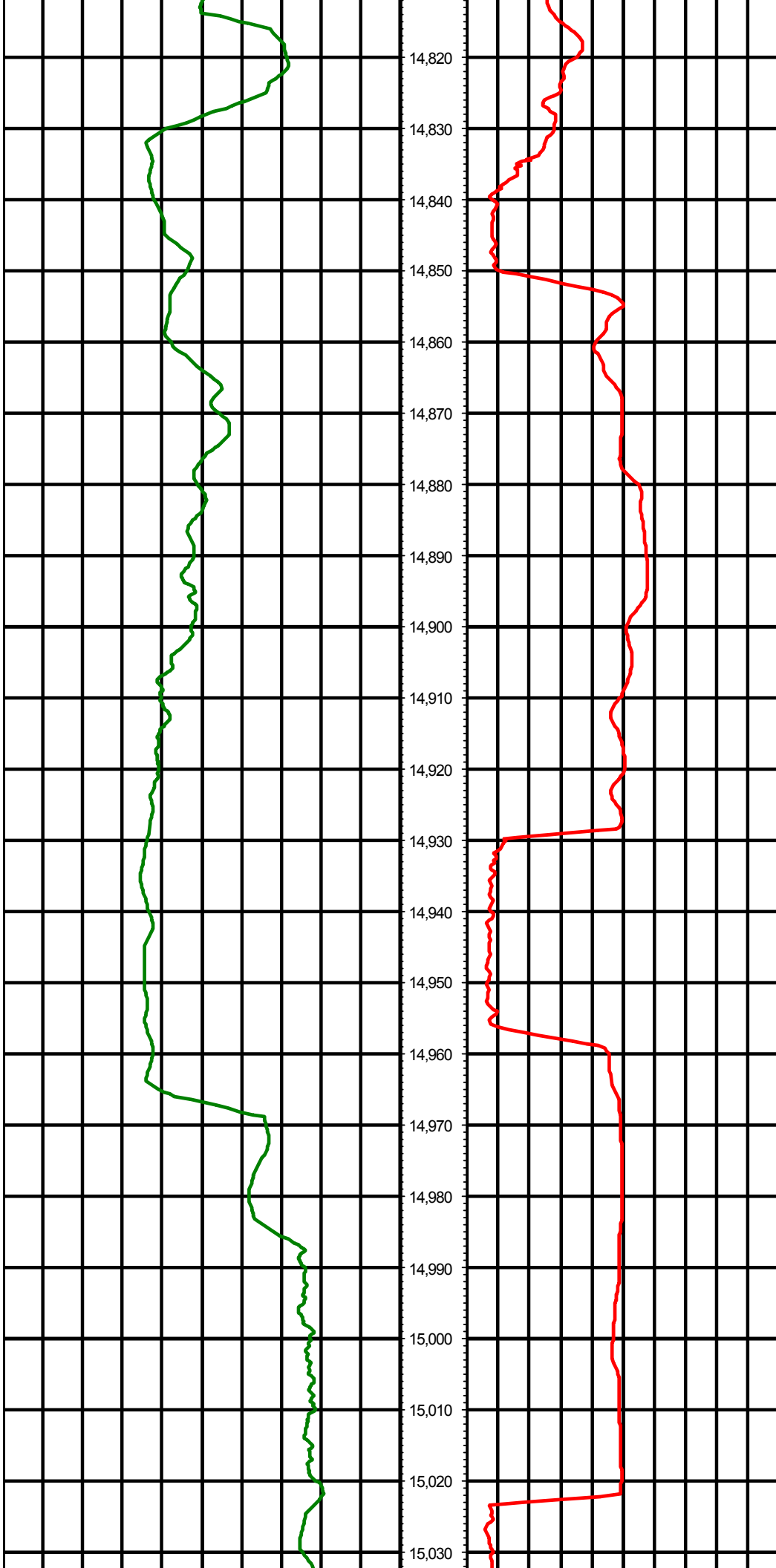

14,820

14,830

14,840

14,850

14,860

14,870

14,880

14,890

14,900

14,910

14,920

14,930

14,940

14,950

14,960

14,970

14,980

14,990

15,000

15,010

15,020

15,030

MD: 14879.00 INC: 86.90 AZ: 179.57 MD: 14879.00

MD: 14972.00 INC: 88.53 AZ: 181.40 MD: 14972.00

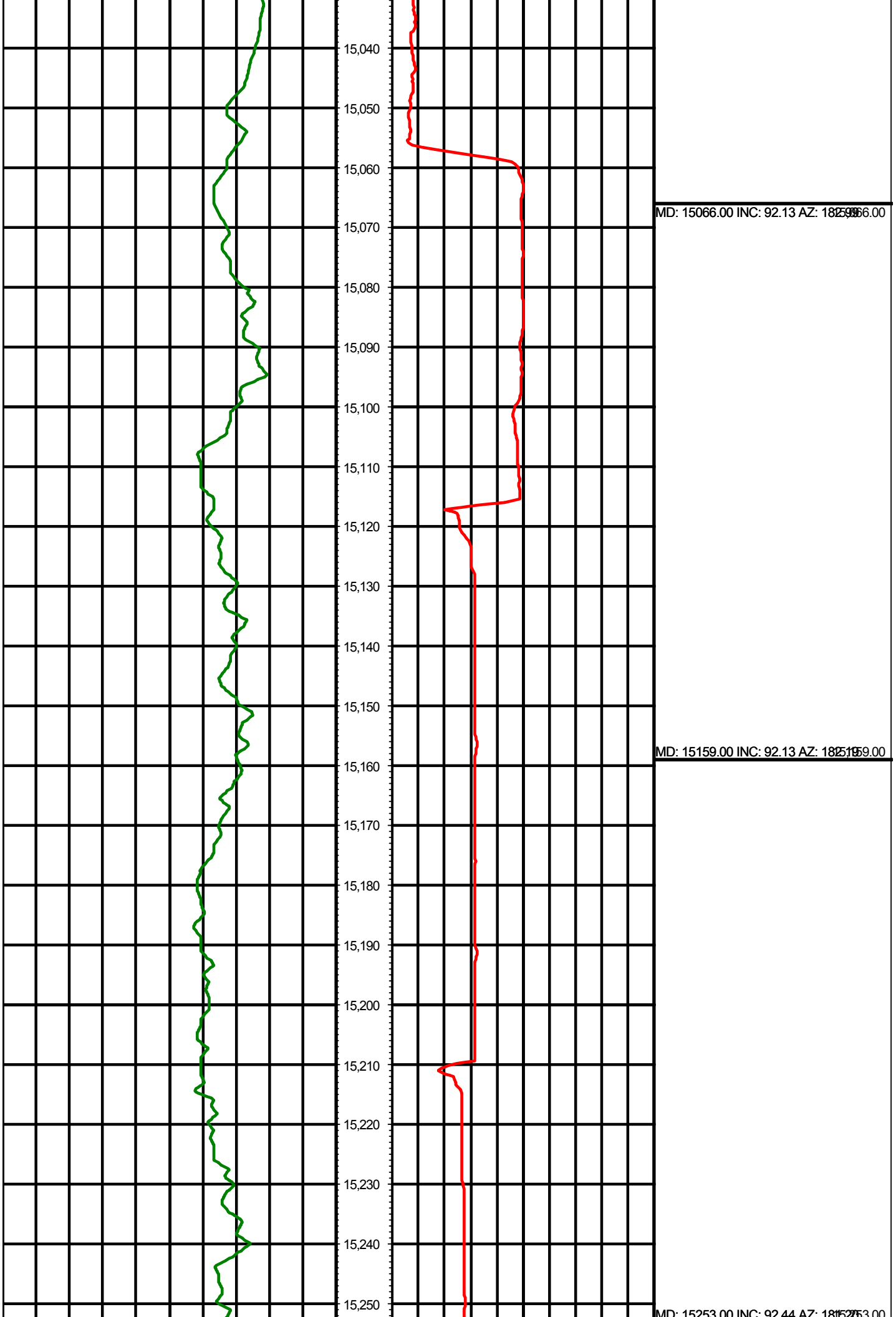

MD: 15066.00 INC: 92.13 AZ: 182.96

MD: 15159.00 INC: 92.13 AZ: 182.96

MD: 15253.00 INC: 92.44 AZ: 181.52

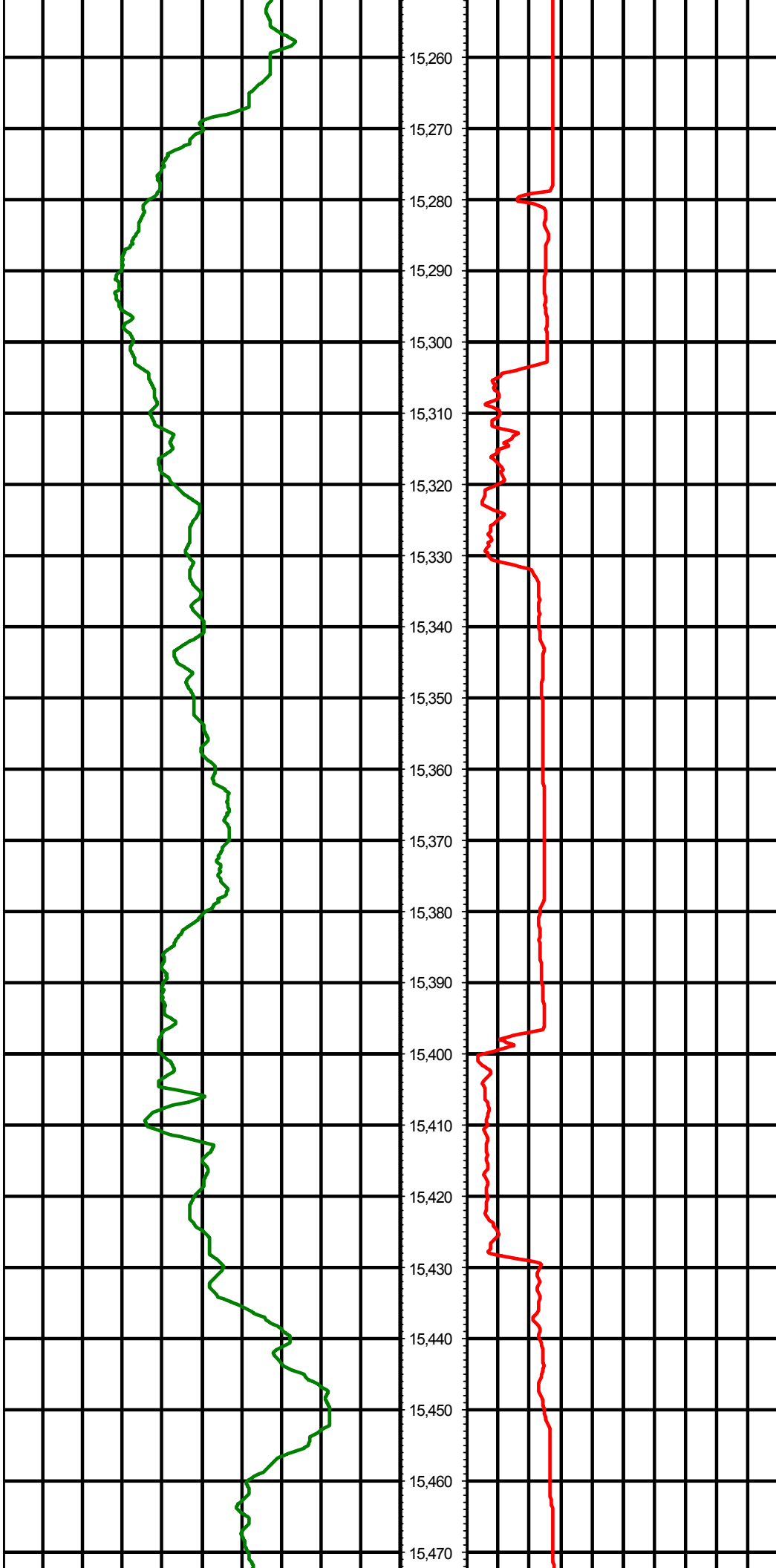

MD: 15253.00 INC: 92.44 AZ: 1815253.00

MD: 15347.00 INC: 92.35 AZ: 1815347.00

MD: 15440.00 INC: 89.76 AZ: 1815440.00

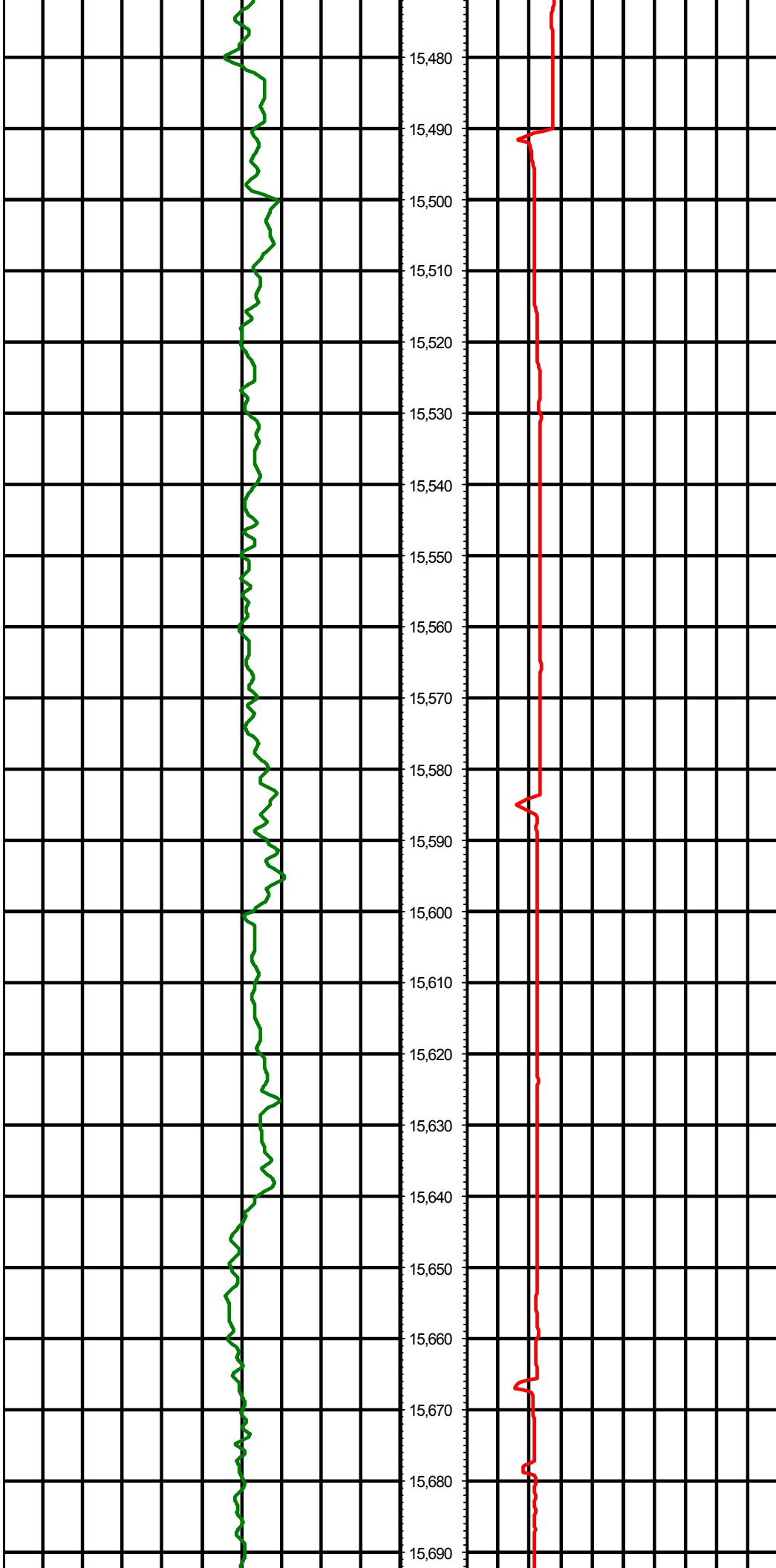

15,480
15,490
15,500
15,510
15,520
15,530
15,540
15,550
15,560
15,570
15,580
15,590
15,600
15,610
15,620
15,630
15,640
15,650
15,660
15,670
15,680
15,690

MD: 15534.00 INC: 89.89 AZ: 179.534.00

MD: 15627.00 INC: 90.11 AZ: 179.527.00

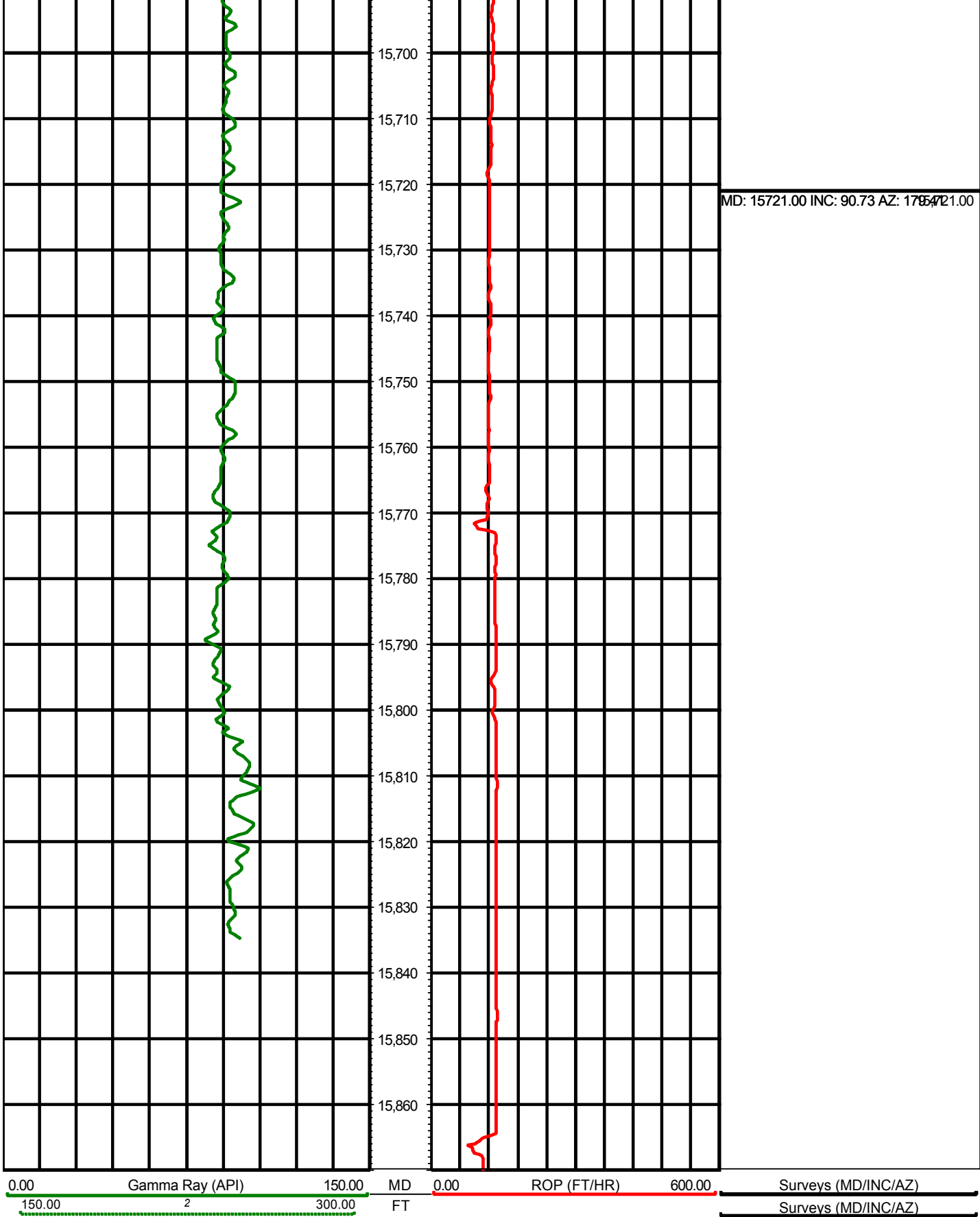

0.00 Gamma Ray (API) 150.00
150.00 2 300.00

MD 0.00 ROP (FT/HR) 600.00
FT

Surveys (MD/INC/AZ)
Surveys (MD/INC/AZ)