

Hydrology Map

SHERLEY 4-9H FACILITY

NW¼ NW¼ SECTION 4, TOWNSHIP 5 NORTH, RANGE 65 WEST OF THE 6TH PRINCIPAL MERIDIAN

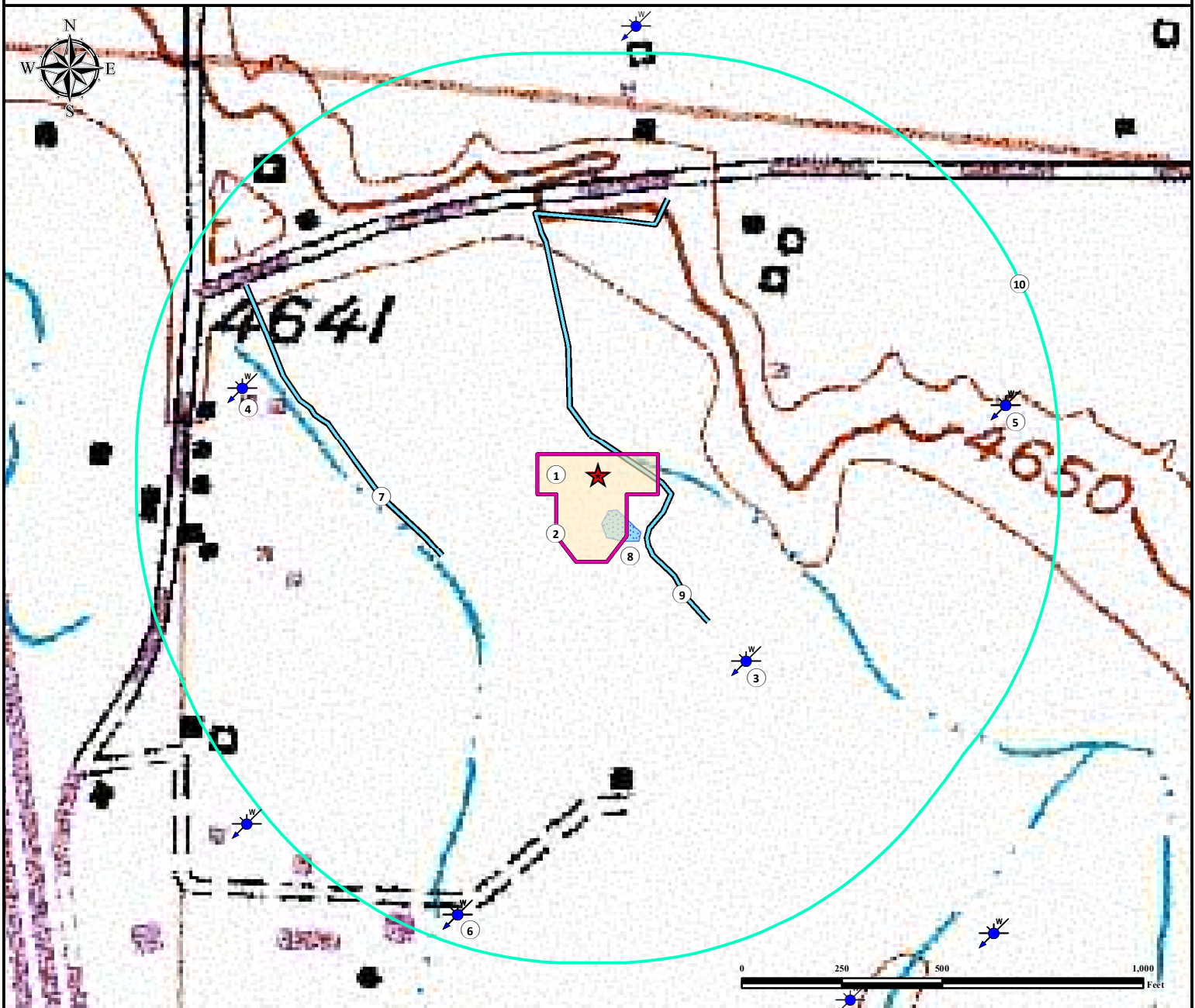

Measured from Edge of Disturbance Area

1. Proposed Sherley 4-9H FACILITY.
2. Operational Disturbance Area.
3. Water Well (Permit #74793) is $\pm 427'$ SE.
4. Water Well (Permit #205113) is $\pm 753'$ NW.
5. Water Well (Permit #11161) is $\pm 875'$ NE.
6. Water Well (Permit #2947) is $\pm 927'$ SW.
7. Ditch is $\pm 283'$ W.

8. Dry Seasonal Pond is $0'$ SE.
9. Ditch (to be rerouted) is $\pm 0'$ E.
10. 1000' Radius.

Legend



Water Well



Proposed Facility



Disturbance Area



1000' Radius



Dry Seasonal Pond



Ditch



818' FNL 1023' FWL
LAT: 40.433393° LONG: -104.674080° (NAD 83)
ELEV: 4642'
PDOP: 1.90
Operator: Bart Pfeifer



Use our resources to find yours!
www.petro-fs.com
(303) 928-7128

Field Date: 10/03/2014
Drafting Date: 07/10/2015
Drafter: CSG
Checked By: FMB
Revision: 1

Data Sources:
- Topo courtesy USGS
- Water features courtesy of NHD

Prepared for:

