

CATAMOUNT ENERGY PARTNERS: ELSA 34-6-19 #2
SURFACE LOCATION: 1298' FSL & 332' FEL
SEC. 19, T-34-N, R-6-W, S.U.L., N.M.P.M., LA PLATA COUNTY, COLORADO.
GROUND LEVEL ELEVATION: 6971'

PAGE 1 OF 2

BOTTOM HOLE LOCATION: 680' FSL & 681' FEL
SEC. 20, T-34-N, R-6-W, S.U.L., N.M.P.M., LA PLATA COUNTY, COLORADO.

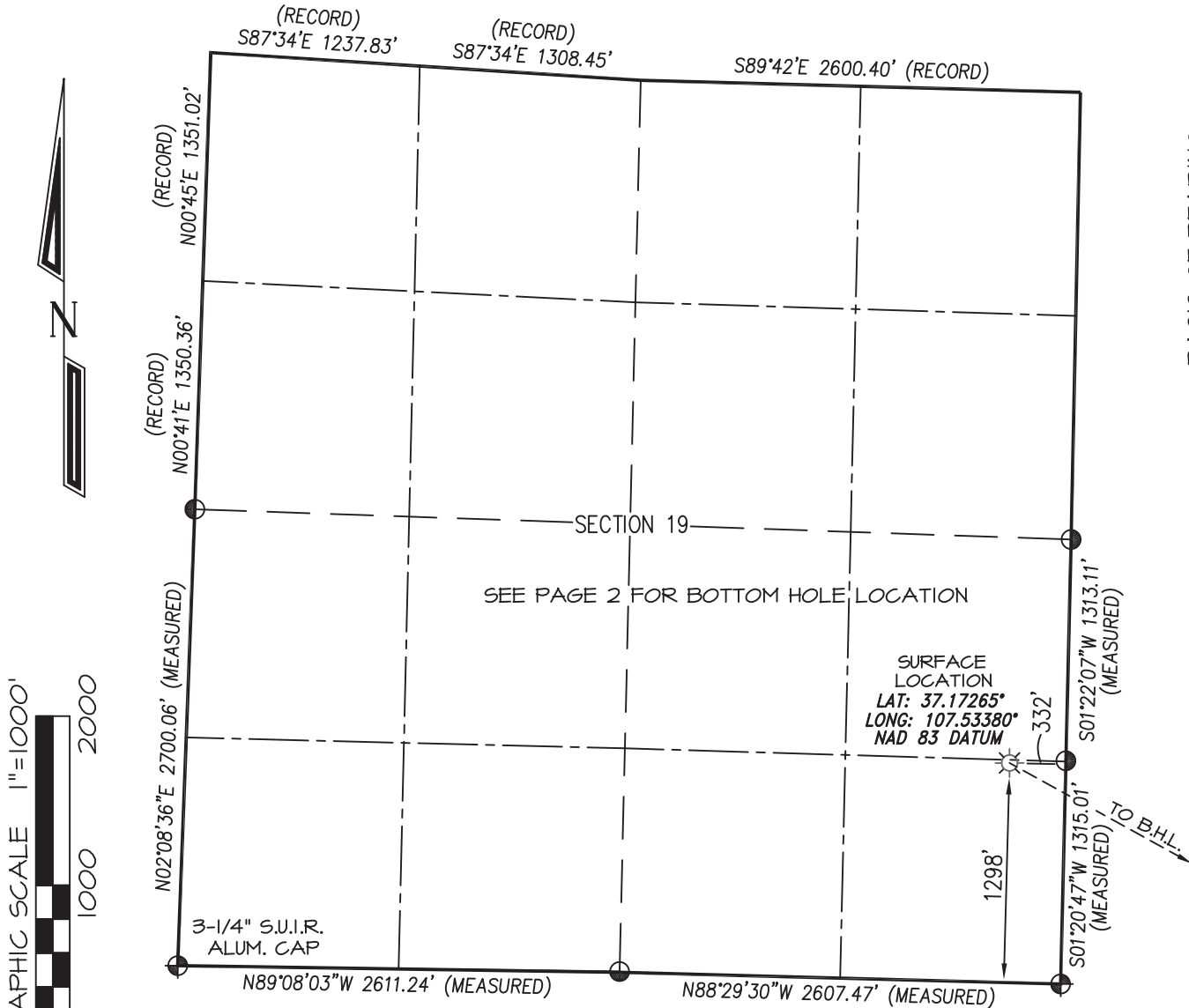

BASIS OF BEARING:
 REAL-TIME KINEMATIC GPS SURVEY
 SOLUTION OF CO SOUTH STATE
 PLANE (NAD 83) COORDINATE GRID
 - NO ROTATION OR SCALE FACTOR APPLIED -

BASIS OF ELEVATION
 N.G.S. SURVEY MARK "IGNATIO" LOCATED IN THE
 SE/4 NE/4 OF SECTION 6, T33N, R7W, NMPM, LA PLATA
 COUNTY COLORADO. REFERENCE ELEVATION = 6540'

NOTES:

1. WELL LOCATION FOOTAGE CALLS MEASURED PERPENDICULAR TO SECTION LINES.
2. SURFACE USE FOR THE LAND SURROUNDING THIS LOCATION IS PRIVATE GRAZING LAND.
3. THERE ARE NO BUILDING UNITS, SURFACE WATERS, OR RIPARIAN AREAS WITHIN 1000' OF THE WELL BORE LOCATION.
4. THERE ARE NO PUBLIC ROADS, MAJOR ABOVE GROUND UTILITIES, OR RAILROADS WITHIN 200' OF THE WELL BORE LOCATION.
5. THERE ARE NO PROPERTY BOUNDARY LINES WITHIN 150' OF THE WELL BORE LOCATION.
6. WELL GPS OBSERVATION PERFORMED BY NELSON ROSS ON DATE OF SURVEY - PDOP VALUE = 2.08
7. THIS EXHIBIT IS INTENDED TO DEPICT THE PROPOSED WELL LOCATION AND DOES NOT REPRESENT A MONUMENTED BOUNDARY SURVEY.

⊕ and ⊙ denote found 3-1/4" B.L.M. Brass Cap unless otherwise noted.

RECORD DIMENSIONS SHOWN PER
 1995 B.L.M DEPENDENT RESURVEY PLAT

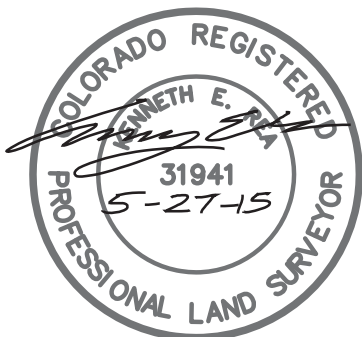

I, KENNETH E. REA, A REGISTERED PROFESSIONAL LAND SURVEYOR IN THE STATE OF COLORADO, DO HEREBY CERTIFY THAT THE WELL LOCATION SHOWN ON THIS PLAT IS ACCURATELY PLOTTED FROM FIELD NOTES OF ACTUAL SURVEYS MADE UNDER MY DIRECT SUPERVISION, AND THAT THIS PLAT IS NOT A LAND SURVEY PLAT OR IMPROVEMENT SURVEY PLAT, AND THAT IT IS NOT TO BE RELIED UPON FOR THE ESTABLISHMENT OF FENCE, BUILDING, OR OTHER FUTURE IMPROVEMENT LINES.

DRAWN BY: K.R. SURVEYED: 4/28/15
 CHECKED BY: K.R. DRAWN: 5/27/15
 FILE NO.: CEP08WP JOB NO. CEP08

PREPARED FOR:

CATAMOUNT ENERGY PARTNERS

**NORTHSTAR
 SURVEYING & MAPPING, INC.**

768 County Rd. 308
 DURANGO, CO. 81303
 (970) 385-0851

CATAMOUNT ENERGY PARTNERS: ELSA 34-6-19 #2

SURFACE LOCATION: 1298' FSL & 332' FEL
SEC. 19, T-34-N, R-6-W, S.U.L., N.M.P.M., LA PLATA COUNTY, COLORADO.
GROUND LEVEL ELEVATION: 6971'

PAGE 2 OF 2

BOTTOM HOLE LOCATION: 680' FSL & 681' FEL
SEC. 20, T-34-N, R-6-W, S.U.L., N.M.P.M., LA PLATA COUNTY, COLORADO.

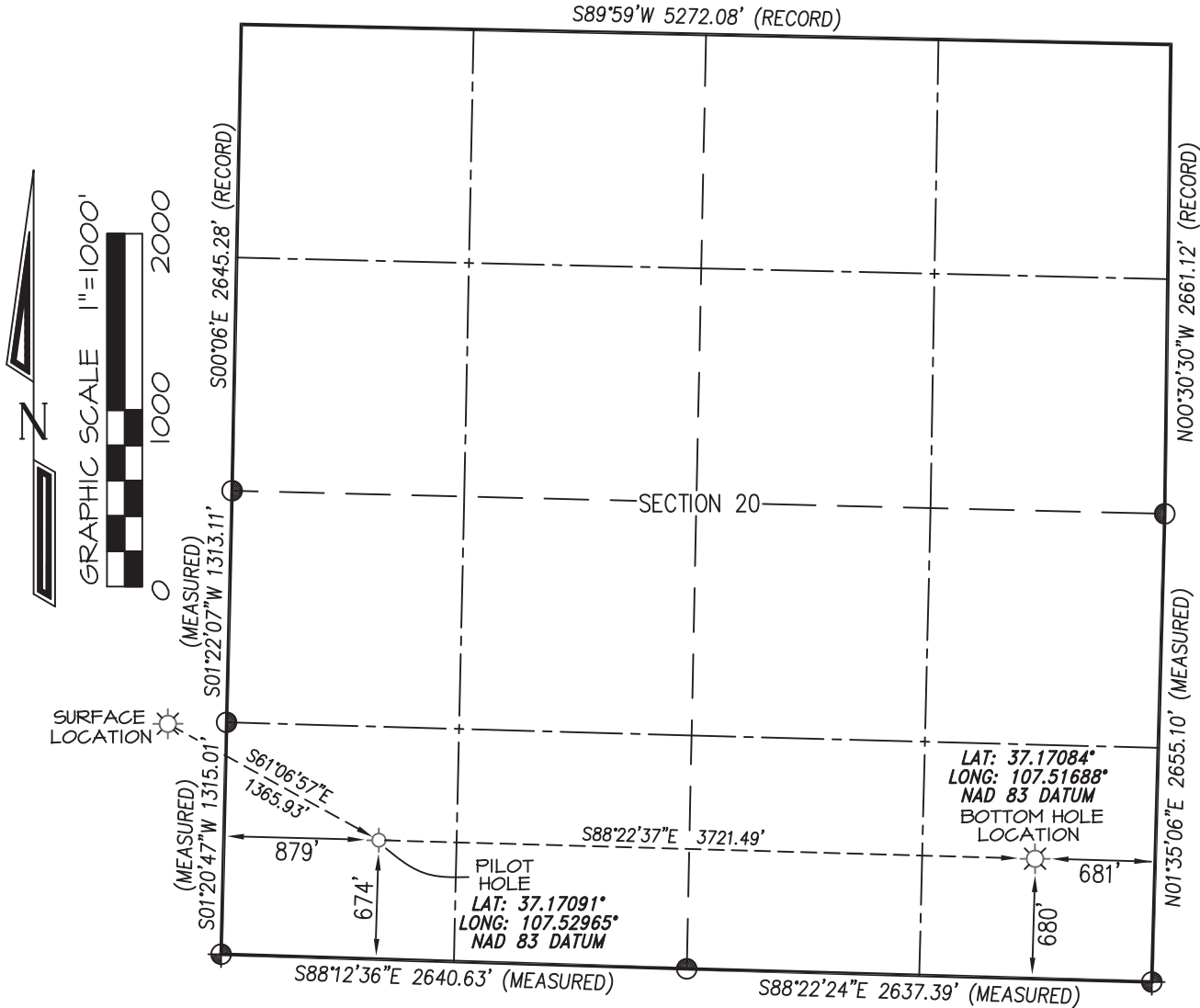

BASIS OF BEARING:
REAL-TIME KINEMATIC GPS SURVEY
SOLUTION OF CO SOUTH STATE
PLANE (NAD 83) COORDINATE GRID
- NO ROTATION OR SCALE FACTOR APPLIED -

BASIS OF ELEVATION
N.G.S. SURVEY MARK "IGNATIO" LOCATED IN THE
SE/4 NE/4 OF SECTION 6, T33N, R7W, N.M.P.M., LA PLATA
COUNTY COLORADO. REFERENCE ELEVATION = 6590'

NOTES:

1. WELL LOCATION FOOTAGE CALLS MEASURED PERPENDICULAR TO SECTION LINES.
2. SURFACE USE FOR THE LAND SURROUNDING THIS LOCATION IS PRIVATE GRAZING LAND.
3. THERE ARE NO BUILDING UNITS, SURFACE WATERS, OR RIPARIAN AREAS WITHIN 1000' OF THE WELL BORE LOCATION.
4. THERE ARE NO PUBLIC ROADS, MAJOR ABOVE GROUND UTILITIES, OR RAILROADS WITHIN 200' OF THE WELL BORE LOCATION.
5. THERE ARE NO PROPERTY BOUNDARY LINES WITHIN 150' OF THE WELL BORE LOCATION.
6. WELL GPS OBSERVATION PERFORMED BY NELSON ROSS ON DATE OF SURVEY - PDOP VALUE = 2.08
7. THIS EXHIBIT IS INTENDED TO DEPICT THE PROPOSED WELL LOCATION AND DOES NOT REPRESENT A MONUMENTED BOUNDARY SURVEY.

⊕ and ⊙ denote found 3-1/4" B.L.M. Brass Cap unless otherwise noted.

RECORD DIMENSIONS SHOWN PER
1995 B.L.M. DEPENDENT RESURVEY PLAT

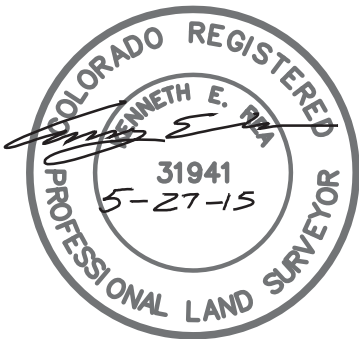

I, KENNETH E. REA, A REGISTERED PROFESSIONAL LAND SURVEYOR IN THE STATE OF COLORADO, DO HEREBY CERTIFY THAT THE WELL LOCATION SHOWN ON THIS PLAT IS ACCURATELY PLOTTED FROM FIELD NOTES OF ACTUAL SURVEYS MADE UNDER MY DIRECT SUPERVISION, AND THAT THIS PLAT IS NOT A LAND SURVEY PLAT OR IMPROVEMENT SURVEY PLAT, AND THAT IT IS NOT TO BE RELIED UPON FOR THE ESTABLISHMENT OF FENCE, BUILDING, OR OTHER FUTURE IMPROVEMENT LINES.

DRAWN BY: K.R.
CHECKED BY: K.R.
FILE NO.: CEP08WP
JOB NO.: CEP08

PREPARED FOR:

CATAMOUNT ENERGY PARTNERS

NORTHSTAR
SURVEYING & MAPPING, INC.

768 County Rd. 308
DURANGO, CO. 81303
(970) 385-0851