

SECTION 11, T 12 S, R 98 W 6TH P.M.,
MESA COUNTY, COLORADO

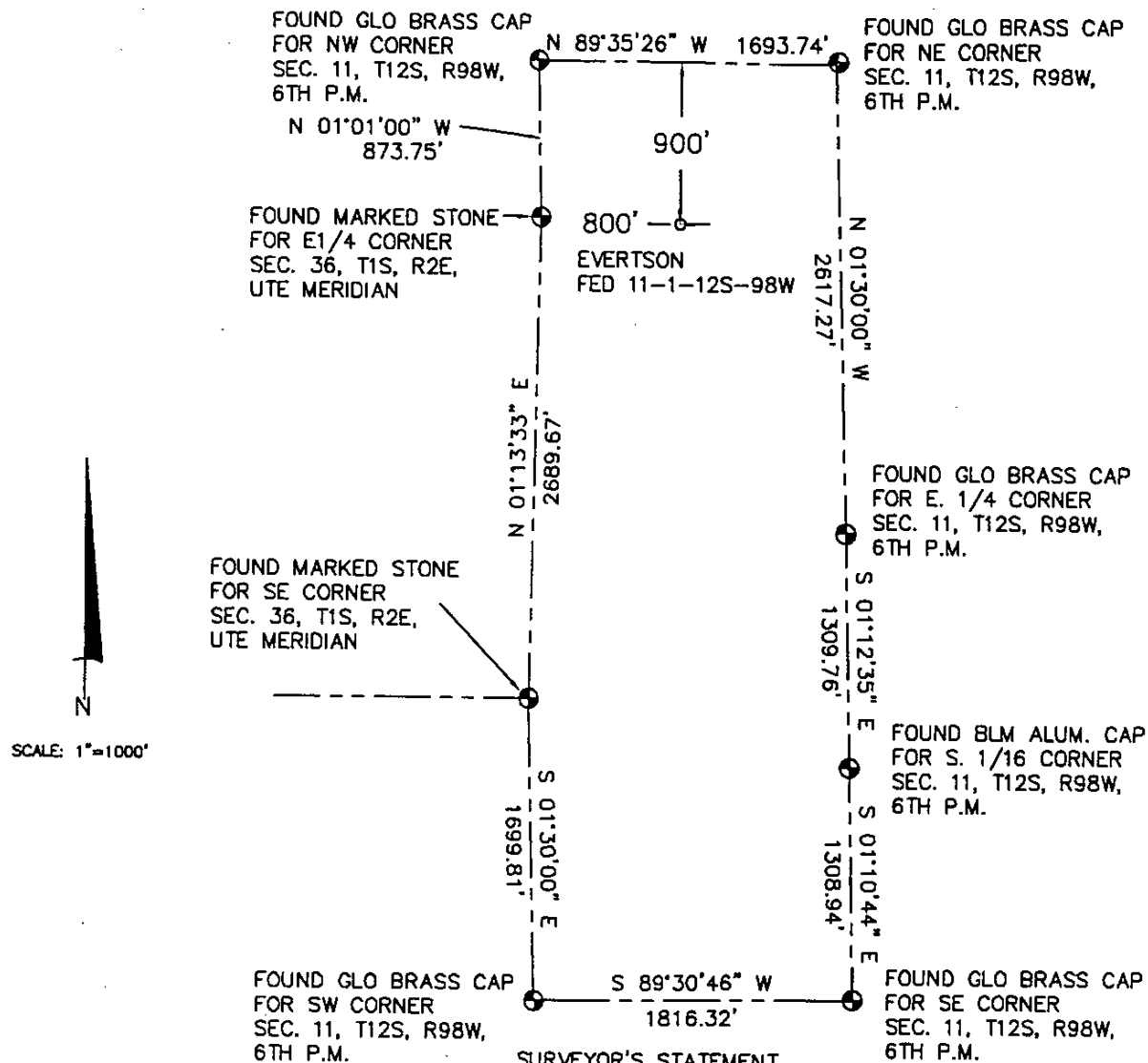

SURVEYOR'S STATEMENT

I, Jeffrey C. Fletcher, a Professional Land Surveyor in the State of Colorado do hereby certify that this survey was made under my direct supervision, and that this Plat represents said Survey.

Jeffrey C. Fletcher
Colorado S 24953

NOTES

Bearings and distances between corners shown as calculated positions are taken from 1918 GLO dependent Resurvey Fractional T. 12 S., R. 98 W., 6th P.M. Distances shown between found corners are field measured.

LEGEND

⊙ BLM/GLO SURVEY MONUMENT

WELL LOCATION

900' FNL -800' FWL
SECTION 11, T. 12 S., R. 98 W.,
6TH P.M., MESA COUNTY, COLORADO

OPERATOR: EVERTSON COMPANIES
WELL I.D.: FEDERAL 11-1-12S-98W
DRILL HOLE ELEVATION: 5772.0'
ELEVATIONS BASED ON NAVD '88
D.H. 39°01'36.97" N
108°18'31.49" W

HIGH DESERT SURVEYING, LLC

2591 B 3/4 Rd., Grand Jct., CO 81503
Tel: 970-254-8649, Fax: 970-255-7047, e-mail: highdesert@frontier.net

**EVERTSON COMPANIES
FED 11-1-12S-98W
PLAT OF DRILLING LOCATION**

SUR. DATE: 12/14/02	DRAWN DATE: 12/15/02
SUR. BY: JF/BE	DRAWN BY: JF
DWG: FED-11-1-PLAT	SHEET 1 OF 1

FED11-1-12S-98W

900' FNL - 800' FWL
SECTION 11, T.12 S., R. 98 W.
6TH P.M., MESA COUNTY, COLORADO
OPERATOR: Evertson Companies

LEASE NO. _____

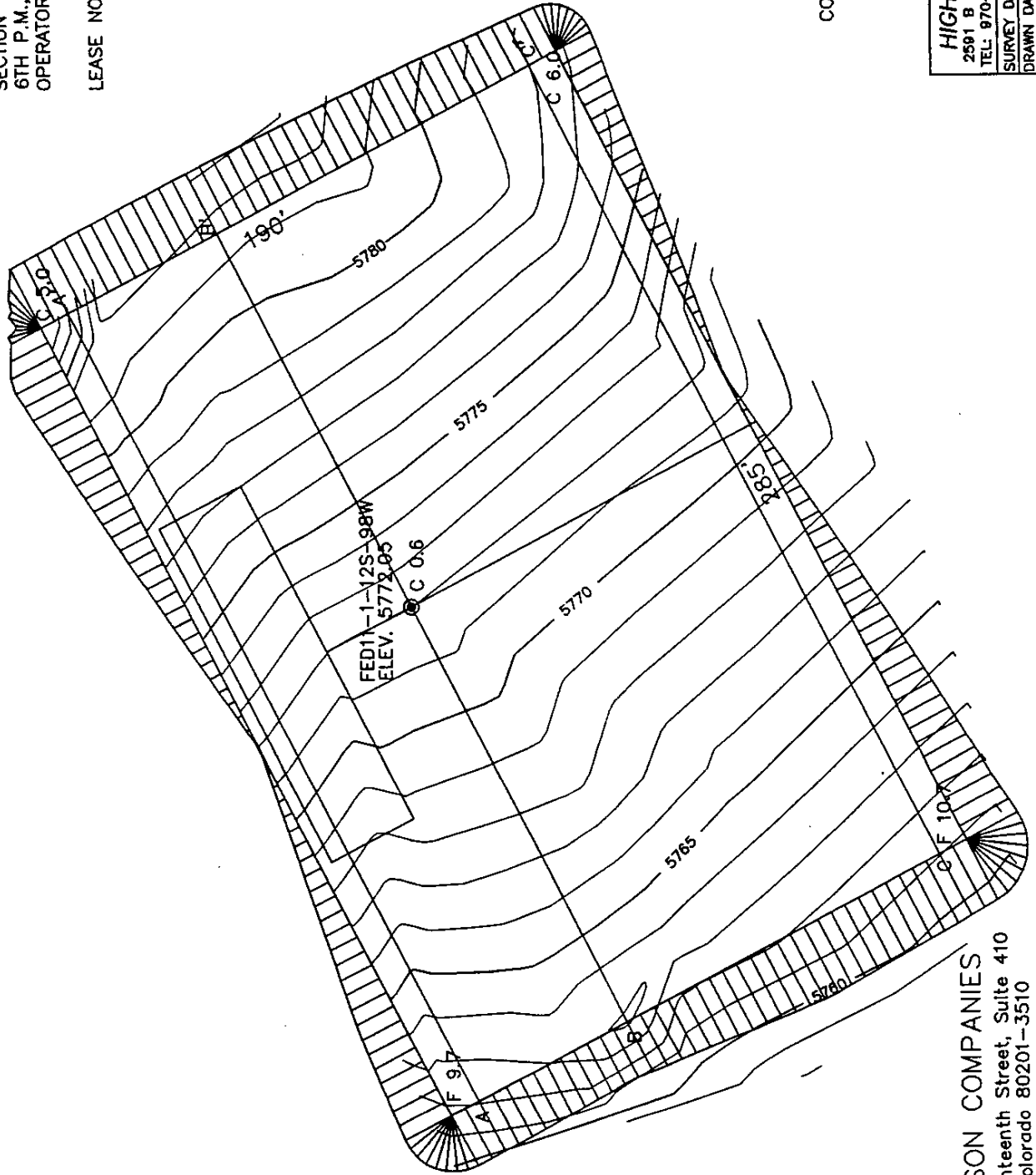

50 25 0 50
CONTOUR INTERVAL = 1'

HIGH DESERT SURVEYING
2591 B 3/4 ROAD, GRAND JUNCTION, CO
TEL: 970-254-8649 FAX 970-241-7047
SURVEY DATE 12/14/02 PROJ. NO. 02-102
DRAWN DATE 12/28/02 SHT 1 OF 3

EVERTSON COMPANIES
730 Seventeenth Street, Suite 410
Denver, Colorado 80201-3510

FED11-1-12S-98W

900' FNL - 800' FWL
SECTION 11, T.12 S., R. 98 W.
6TH P.M., MESA COUNTY, COLORADO
OPERATOR: Evertson Companies

LEASE NO. _____

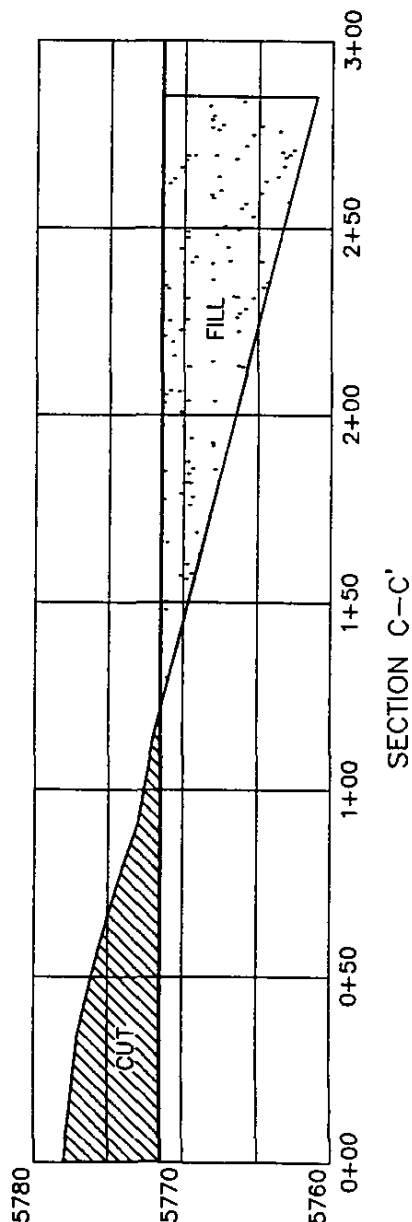
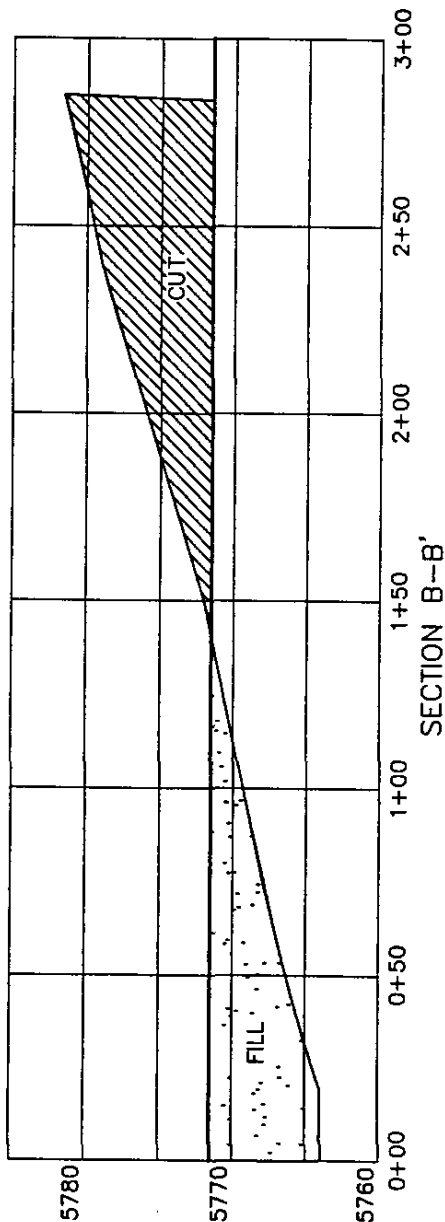
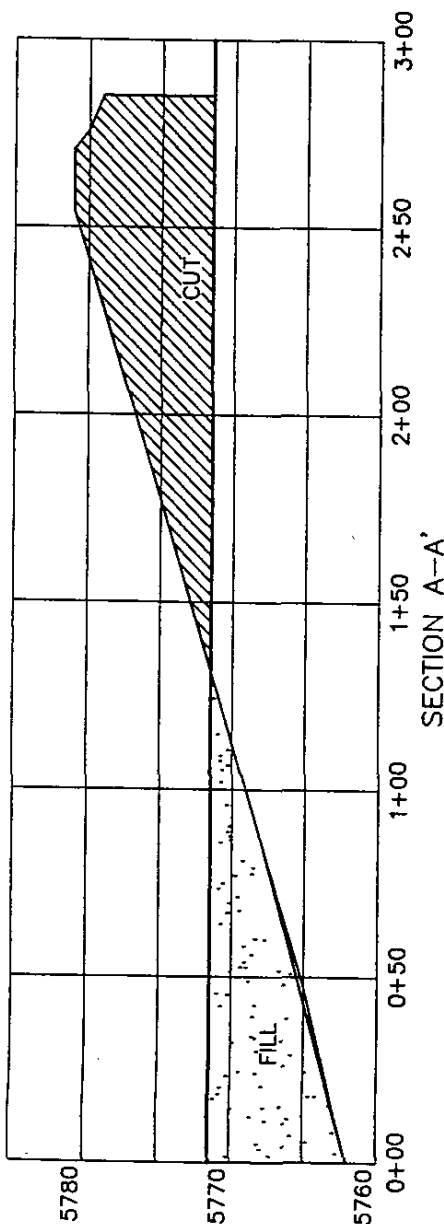

ESTIMATED VOLUMES

CUT	6700 CU.YDS.
FILL	6700 CU.YDS.
PIT CUT	400 CU.YDS.
NET CUT	400 CU.YDS.

EVERTSON COMPANIES
730 Seventeenth Street, Suite 410
Denver, Colorado 80201-3510

HIGH DESERT SURVEYING	
2591 B 3/4 ROAD, GRAND JUNCTION, CO	
TEL: 970-254-8849 FAX 970-241-7047	
SURVEY DATE 12/14/02	PROJ. NO. 02-102
DRAWN DATE 12/28/02	SHT 2 OF 3

FED11-1-12S-98W

900' FNL - 800' FWL
SECTION 11, T.12 S., R. 98 W.
6TH P.M., MESA COUNTY, COLORADO
OPERATOR: Evertson Companies

LEASE NO. _____

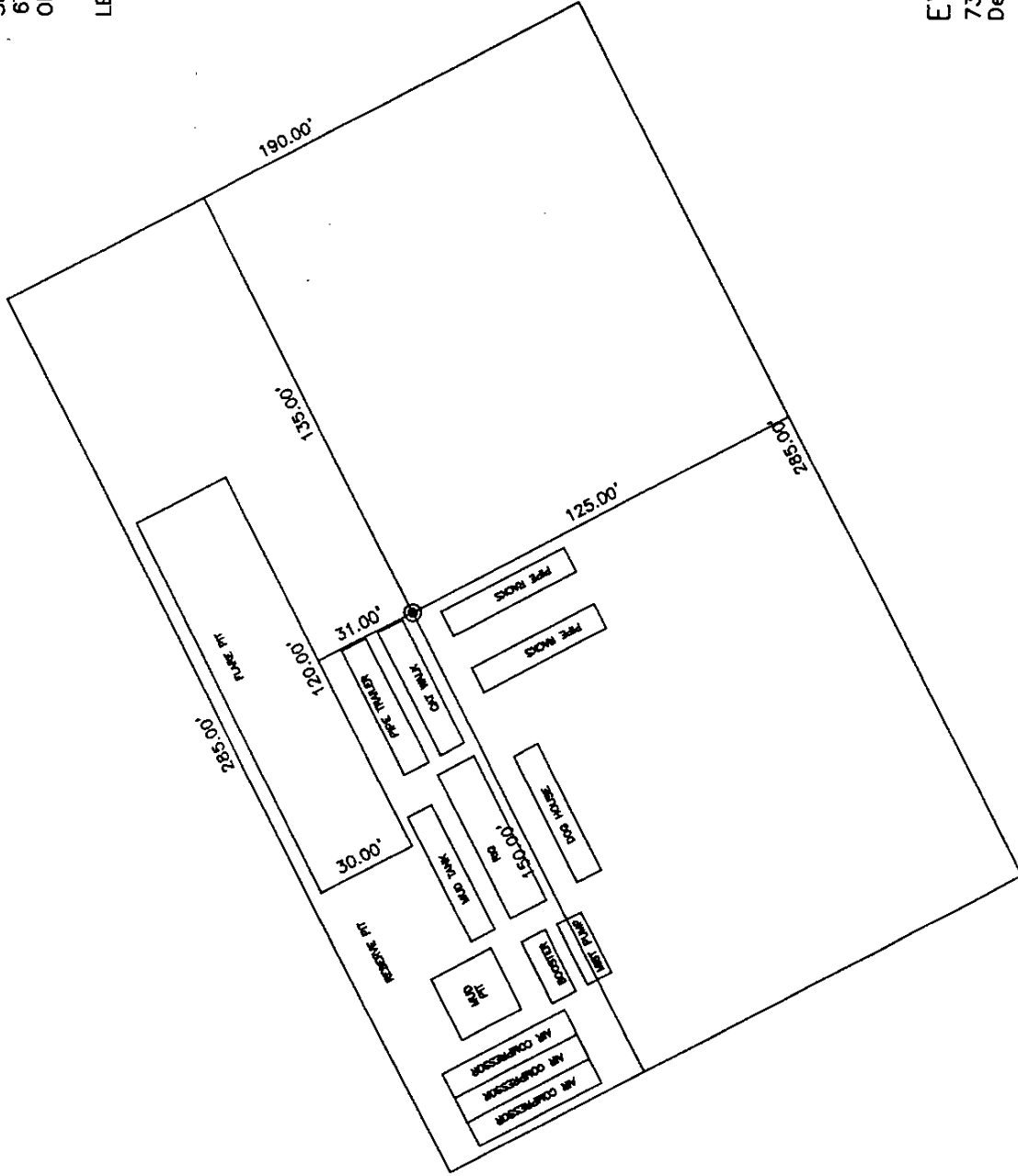

EVERTSON COMPANIES
730 Seventeenth Street, Suite 410
Denver, Colorado 80201-3510

HIGH DESERT SURVEYING
2591 B 3/4 ROAD, GRAND JUNCTION, CO
TEL: 970-254-8649 FAX 970-241-7047
SURVEY DATE 12/14/02 PROJ. NO. 02-102
DRAWN DATE 12/28/02 SHIT 3 OF 3