

**PROPOSED LOCATION:**  
 ANSCHUTZ STATE 5-62-22\_23 SWSW PAD  
 ANSCHUTZ STATE #5-62-22-6457C2B, 6457B2B,  
 6457C2, 4956B2, ANSCHUTZ STATE FED  
 #5-62-27-0164B2B, 0164C2B, 0164B2 & 0263C2

**LEGEND:**

● PROPOSED LOCATION

**BILL BARRETT CORPORATION**

ANSCHUTZ STATE 5-62-22\_23 SWSW PAD  
 ANSCHUTZ STATE #5-62-22-6457C2B, 6457B2B,  
 6457C2, 4956B2, ANSCHUTZ STATE FED  
 #5-62-27-0164B2B, 0164C2B, 0164B2 & 0263C2  
 SW 1/4 SW 1/4, SECTION 22, T5N, R62W, 6th P.M.  
 WELD COUNTY, COLORADO

DRAWN BY: J.L.G.

DATE DRAWN: 04-10-15

SCALE: 1:100,000

REV: 06-15-15

**ACCESS ROAD MAP**

**TOPO A**



**UELS, LLC**  
 Corporate Office \* 85 South 200 East  
 Vernal, UT 84078 \* (435) 789-1017





R  
62  
W

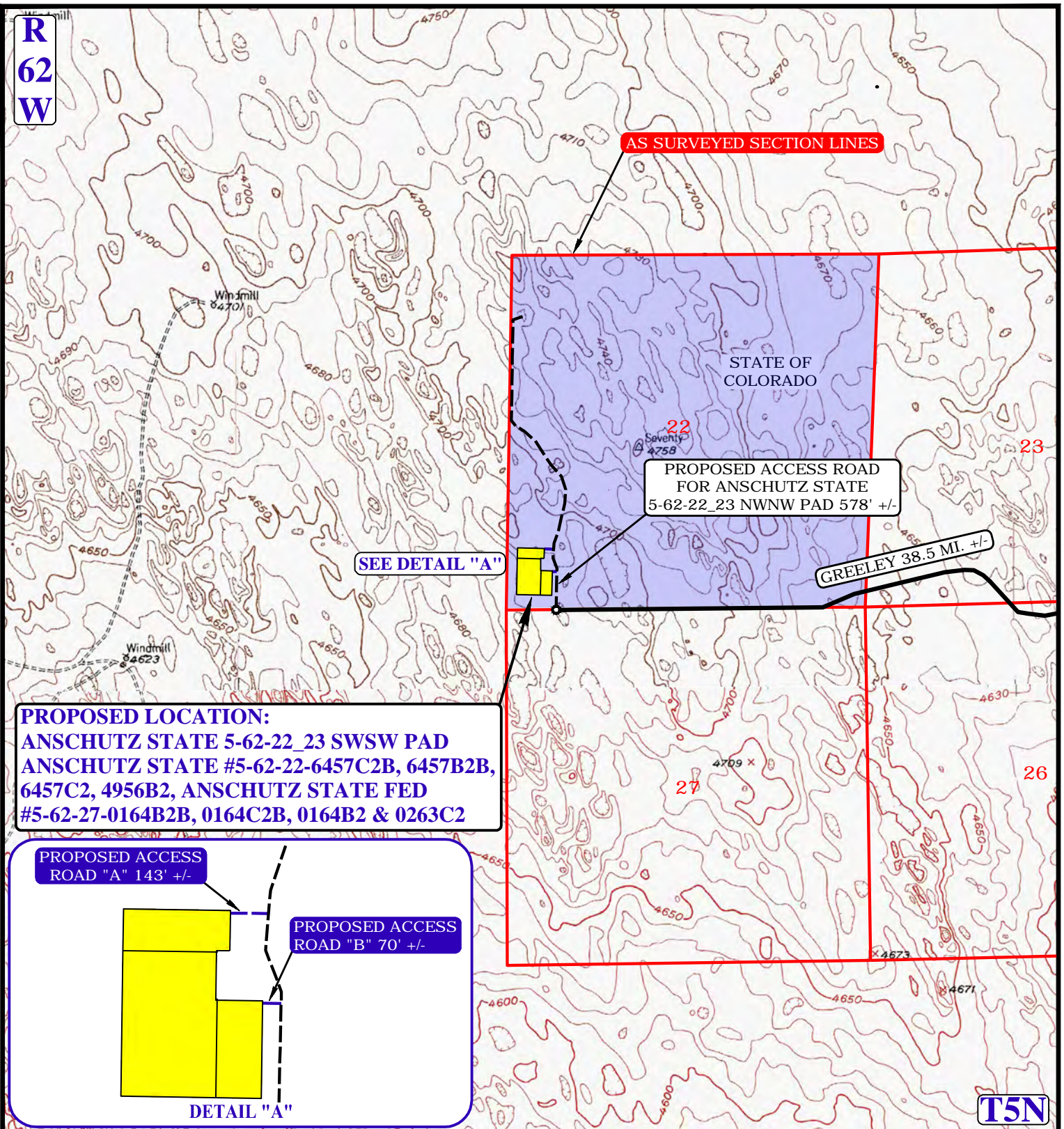

NOTE: PARCEL DATA SHOWN HAS BEEN OBTAINED FROM VARIOUS SOURCES AND SHOULD BE USED FOR MAPPING, GRAPHIC AND PLANNING PURPOSES ONLY. NO WARRANTY IS MADE BY UINTAH ENGINEERING AND LAND SURVEYING (UELS) FOR ACCURACY OF THE PARCEL DATA.

**LEGEND:**

- EXISTING ROAD
- PROPOSED ROAD
- PROPOSED ROAD (SERVICING OTHER WELLS)

**BILL BARRETT CORPORATION**

ANSCHUTZ STATE 5-62-22\_23 SWSW PAD  
ANSCHUTZ STATE #5-62-22-6457C2B, 6457B2B, 6457C2, 4956B2, ANSCHUTZ STATE FED #5-62-27-0164B2B, 0164C2B, 0164B2 & 0263C2  
SW 1/4 SW 1/4, SECTION 22, T5N, R62W, 6th P.M.  
WELD COUNTY, COLORADO

DRAWN BY: J.L.G.

DATE DRAWN: 04-10-15

SCALE: 1"=2000'

REV: 06-23-15

ACCESS ROAD MAP

TOPO B



UELS, LLC  
Corporate Office \* 85 South 200 East  
Vernal, UT 84078 \* (435) 789-1017



PROCEED IN AN EASTERLY, THEN SOUTHEASTERLY DIRECTION FROM GREELEY, COLORADO ALONG US HIGHWAY 34 APPROXIMATELY 25.4 MILES TO THE JUNCTION OF THIS ROAD AND COUNTY ROAD 87 TO THE NORTH; TURN LEFT AND PROCEED IN A NORTHERLY, THEN EASTERLY DIRECTION APPROXIMATELY 3.0 MILES TO THE JUNCTION OF THIS ROAD AND COUNTY ROAD 89 TO THE NORTH; TURN LEFT AND PROCEED IN A NORTHERLY DIRECTION APPROXIMATELY 4.7 MILES TO JUNCTION OF THIS ROAD AND AN EXISTING ROAD TO THE WEST; TURN LEFT AND PROCEED IN A WESTERLY DIRECTION APPROXIMATELY 5.4 MILES TO THE BEGINNING OF THE PROPOSED ACCESS ROAD FOR THE ANSCHUTZ STATE 5-62-22\_23 NWNW PAD TO THE NORTH; FOLLOW ROAD FLAGS IN A NORTHERLY DIRECTION APPROXIMATELY 578' TO THE BEGINNING OF THE PROPOSED ACCESS ROAD TO THE WEST; FOLLOW ROAD FLAGS IN A WESTERLY DIRECTION APPROXIMATELY 70' TO THE PROPOSED LOCATION.

TOTAL DISTANCE FROM GREELEY, COLORADO TO THE PROPOSED LOCATION IS APPROXIMATELY 38.7 MILES.

**BILL BARRETT CORPORATION**

ANSCHUTZ STATE 5-62-22\_23 SWSW PAD  
ANSCHUTZ STATE #5-62-22-6457C2B, 6457B2B,  
6457C2, 4956B2, ANSCHUTZ STATE FED  
#5-62-27-0164B2B, 0164C2B, 0164B2 & 0263C2  
SW 1/4 SW 1/4, SECTION 22, T5N, R62W, 6th P.M.  
WELD COUNTY, COLORADO



UELS, LLC  
Corporate Office \* 85 South 200 East  
Vernal, UT 84078 \* (435) 789-1017

DRAWN BY: J.L.G.

DATE DRAWN: 04-10-15

REV: 06-23-15

**ROAD DESCRIPTION**