

Well Name: REINICK 09-07

VERTICAL - ORIGINAL HOLE, 6/25/2015 9:39:47 AM

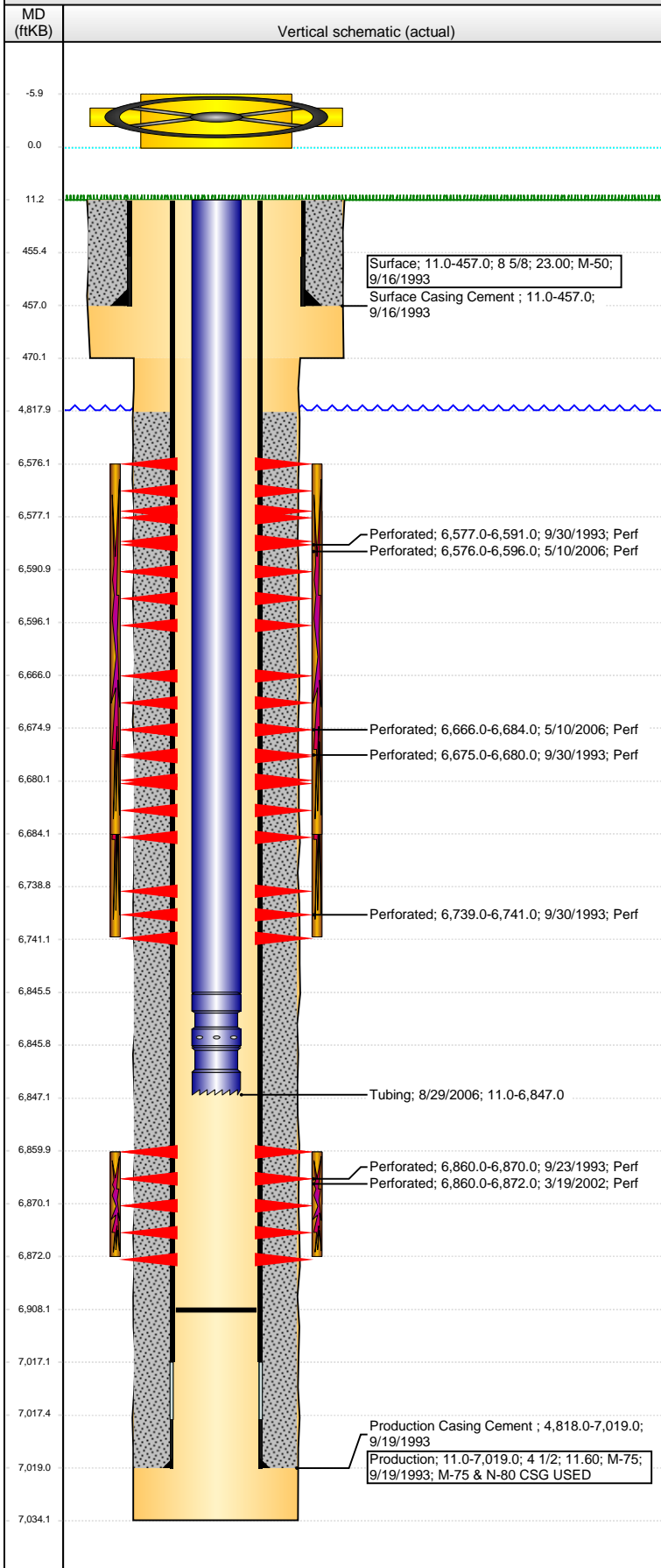

Well Header

API 05-123-17360	Business Unit DJ BASIN	District 15	Well Config VERTICAL
Original KB Elevation (ft) 4,704.00	KB - GL / MSL (ftKB) 11.00	Spud Date 9/15/1993	P & A Date

Comment
TD DISCREPANCY: DRL RPT=7034', ST CMP=7026'. SURFACE CSG DEPTH DISCREPANCY: DRL RPT=447' & 457', ST CMP=457'

PRODUCITON CSG USED: M-75 & N-80.

Directions To Well

Congressional Location

Quarter 1	Quarter 2	Quarter 3	Quarter 4	Section	Township	Twntshp N...	Range	Rng E/W Dir
		SW	NE	9	4	N	64	W

Bottom Hole Location

North-South Distance (ft)	From N or S Line	East-West Distance (ft)	From E or W Line

Plug Back Total Depths

Date	Depth (ftKB)	Method	Com
9/23/1993	6,964.0	CASED HOLE LOG	DEPTH LOGGER FROM CBL
3/15/2002	6,932.0	TAG	CLEAN OUT
5/5/2006	6,908.0	TAG	CLEAN OUT

Wellbore Sections

Section Des	Size (in)	Act Top, MD (ftKB)	Act Btm, MD (ftKB)
SURFACE	12 1/4	11.0	470.0
PRODUCTION	7 7/8	470.0	7,034.0

Zone Statuses

Zone Name	Status Date	Status	Fluid Type	Job	Prod Method
NIOBRARA	10/30/1993	PR		DRILLING/CO...	
NIOBRARA	5/31/2006	PR		RE-FRAC, 5/5/...	
CODELL	10/30/1993	PR		DRILLING/CO...	
CODELL	4/1/2002	PR		RE-FRAC, 3/18...	

Casing Strings

Surface, 457.0ftKB

Casing Description	Run Date	OD (in)	Wt/Len (l...)	Grade	Top, MD (ft...)	MD (ftKB)
Surface	9/16/1993	8 5/8	23.00	M-50	11.0	457.0

Production, 7,019.0ftKB

Casing Description	Run Date	OD (in)	Wt/Len (l...)	Grade	Top, MD (ft...)	MD (ftKB)
Production	9/19/1993	4 1/2	11.60	M-75	11.0	7,019.0

Cement

Description	Top Depth (ftKB)	Bottom Depth (ftKB)
Surface Casing Cement	11.0	457.0
Description	Top Depth (ftKB)	Bottom Depth (ftKB)
Production Casing Cement	4,818.0	7,019.0

Tubing Strings

Tubing Description	Run Date	String...	ID (in)	Wt (lb/ft)	Grade	Len (ft)	Set De...
Tubing	8/29/2006	2 3/8	1.995	4.70	J-55	6,836.00	

Tubing Components

Item Des	OD (in)	Wt (lb/ft)	Grade	Jts	Len (ft)	Btm (ftKB)	Btm (TVD) (ftKB)
Tubing	2 3/8	4.70	J-55	211	6,834.35	6,845.4	
Seating Nipple	2 3/8	1.10			0.50	6,845.9	
Notched collar	2 3/8				1.15	6,847.0	

Perforation Data

Zone	Bnch/St g	Entered Shot Total	Top (ftKB)	Btm (ftKB)	Date
NIOBRARA, ORIGINAL HOLE	A	120	6,576.00	6,596.00	5/10/2006
NIOBRARA, ORIGINAL HOLE	A	8	6,577.00	6,591.00	9/30/1993
NIOBRARA, ORIGINAL HOLE	B	108	6,666.00	6,684.00	5/10/2006
NIOBRARA, ORIGINAL HOLE	B	12	6,675.00	6,680.00	9/30/1993
NIOBRARA, ORIGINAL HOLE	C	4	6,739.00	6,741.00	9/30/1993
CODELL, ORIGINAL HOLE		20	6,860.00	6,870.00	9/23/1993
CODELL, ORIGINAL HOLE		48	6,860.00	6,872.00	3/19/2002

Well Name: REINICK 09-07

VERTICAL - ORIGINAL HOLE, 6/25/2015 9:39:50 AM

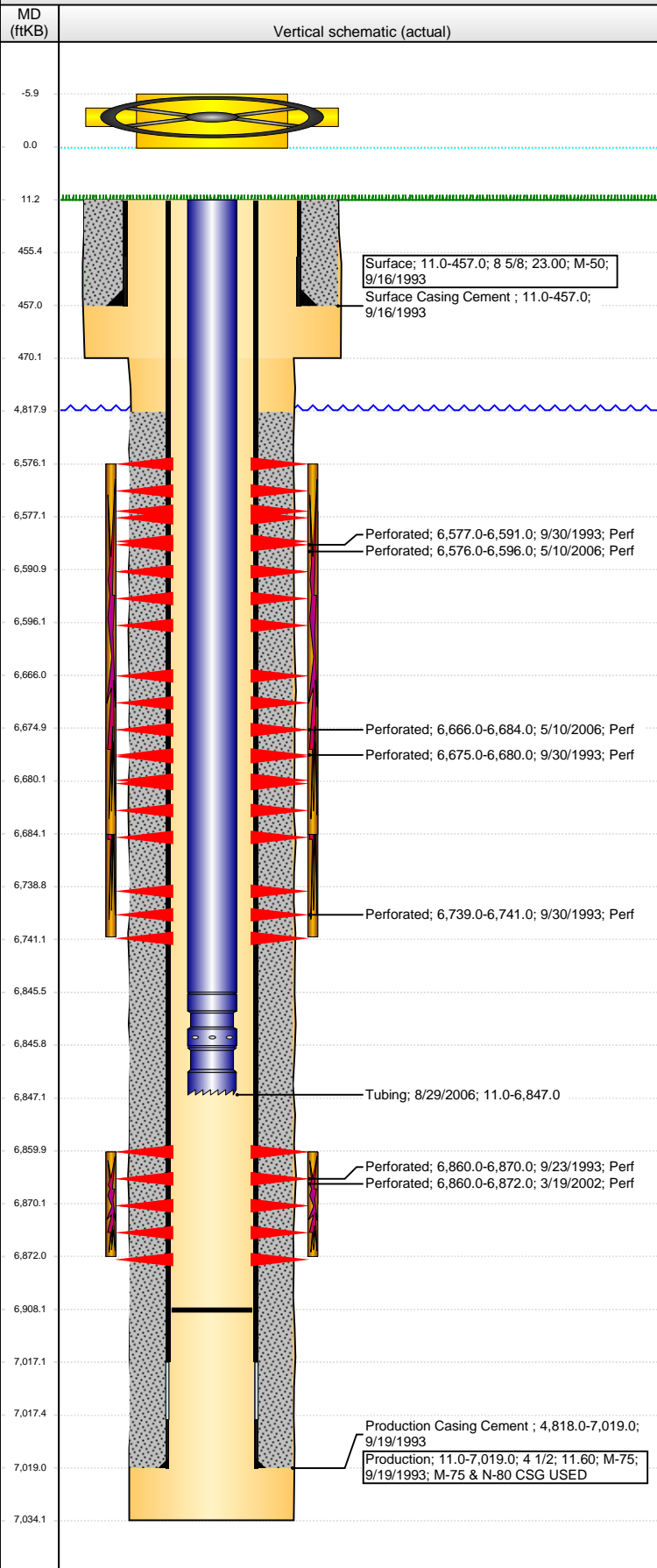

Stimulations & Treatments

Date	9/28/1993	Zone	CODELL, ORIGINAL HOLE	Primary Job Type	DRILLING/COMPLETION - ORIGINAL
Technical Result		Tech Result Details		Tech Result Note	
Comment					
Date	10/2/1993	Zone	NIOBRARA, ORIGINAL HOLE	Primary Job Type	DRILLING/COMPLETION - ORIGINAL
Technical Result		Tech Result Details		Tech Result Note	
Comment					
Date	3/26/2002	Zone	CODELL, ORIGINAL HOLE	Primary Job Type	RE-FRAC
Technical Result		Tech Result Details		Tech Result Note	
Comment					
Date	5/30/2006	Zone	NIOBRARA, ORIGINAL HOLE	Primary Job Type	RE-FRAC
Technical Result		Tech Result Details		Tech Result Note	
Comment					

Other In Hole

Run Date	Des	OD (in)	Top (ftKB)	Btm (ftKB)

Logs

Date	Type	Top, MD (ftKB)	Btm, MD (ftKB)
9/19/1993	DENSILOG	4,220.0	7,024.0
9/19/1993	INDUCTION	457.0	7,024.0
9/23/1993	CEMENT BOND	4,700.0	6,959.0