

# CARLSON A-15-16HN WELL LOCATION CERTIFICATE

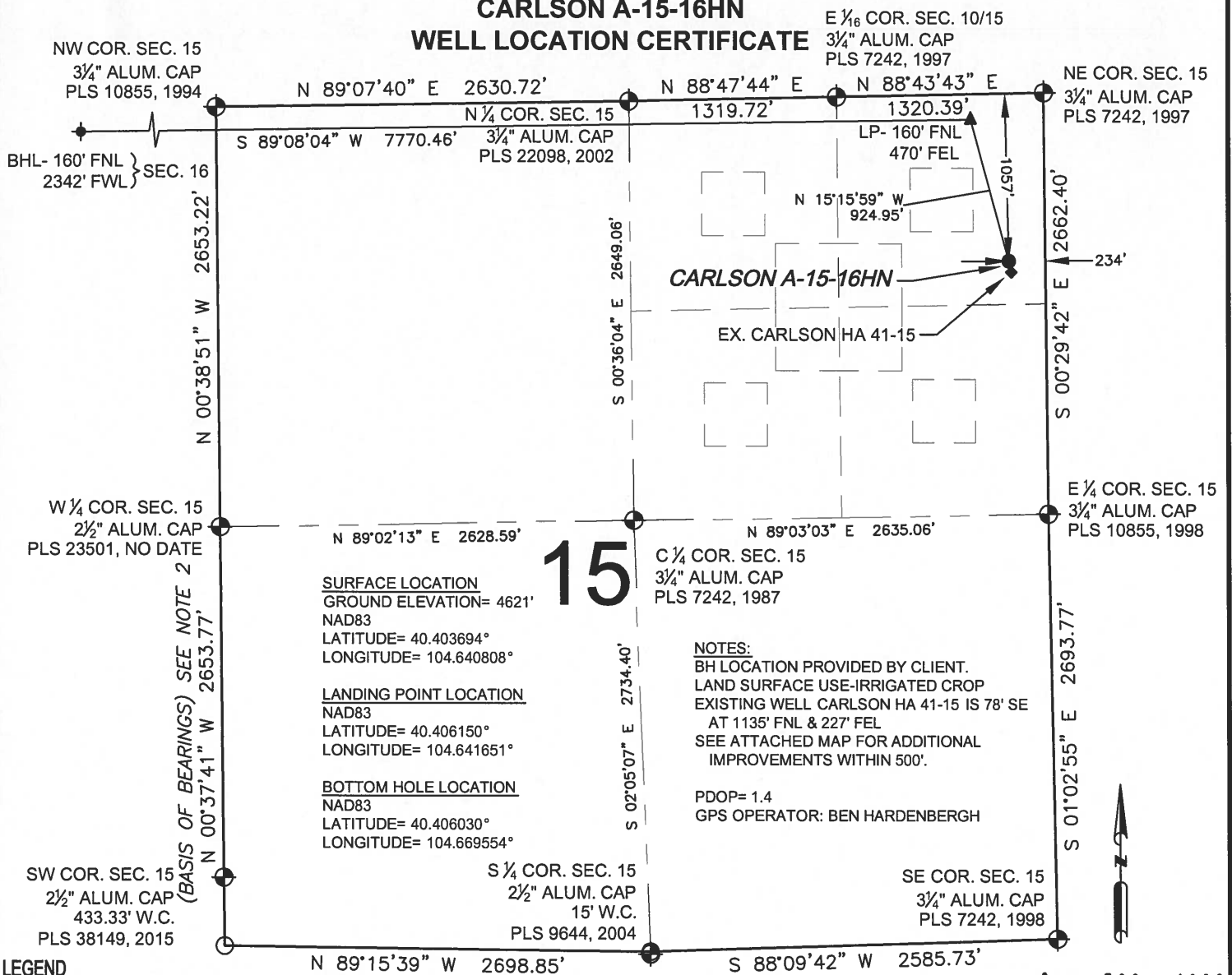

**WELL CARLSON A-15-16HN TO BE  
LOCATED 1057' FNL AND 234' FEL**

I, JACOB S. FRISCH, A LICENSED PROFESSIONAL LAND SURVEYOR IN THE STATE OF COLORADO DO HEREBY CERTIFY TO **BAYSWATER EXPLORATION & PRODUCTION, LLC**, THAT THE SURVEY AND WELL LOCATION CERTIFICATE SHOWN HEREON WERE DONE BY ME OR UNDER MY DIRECT SUPERVISION AND THAT THE DRAWING SHOWN HEREON ACCURATELY DEPICTS THE PROPOSED LOCATION OF THE WELL. THIS CERTIFICATE DOES NOT REPRESENT A LAND SURVEY PLAT OR IMPROVEMENT SURVEY PLAT AS DEFINED BY C.R.S. 38-51-102 AND CANNOT BE RELIED UPON TO DETERMINE OWNERSHIP.

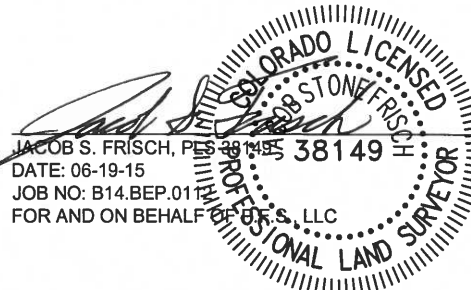

SHEET 1 OF 2

<b>PREPARED BY:</b>  <b>PFS</b> Petroleum Field Services, LLC 7535 Hilltop Circle Denver, CO 80221	<b>FIELD DATE:</b> 03-20-15 <b>DRAWING DATE:</b> 06-18-15 <b>BY:</b> CSG <b>CHECKED BY:</b> KAD	<b>WELL NAME:</b> CARLSON A-15-16HN <b>SURFACE LOCATION:</b> NE 1/4 NE 1/4, SEC. 15, T5N, R65W, 6TH P.M. WELD COUNTY, COLORADO	<b>PREPARED FOR:</b>  <b>BAYSWATER</b> EXPLORATION AND PRODUCTION, LLC
---	--	--	---

# CARLSON A-15-16HN WELL LOCATION CERTIFICATE

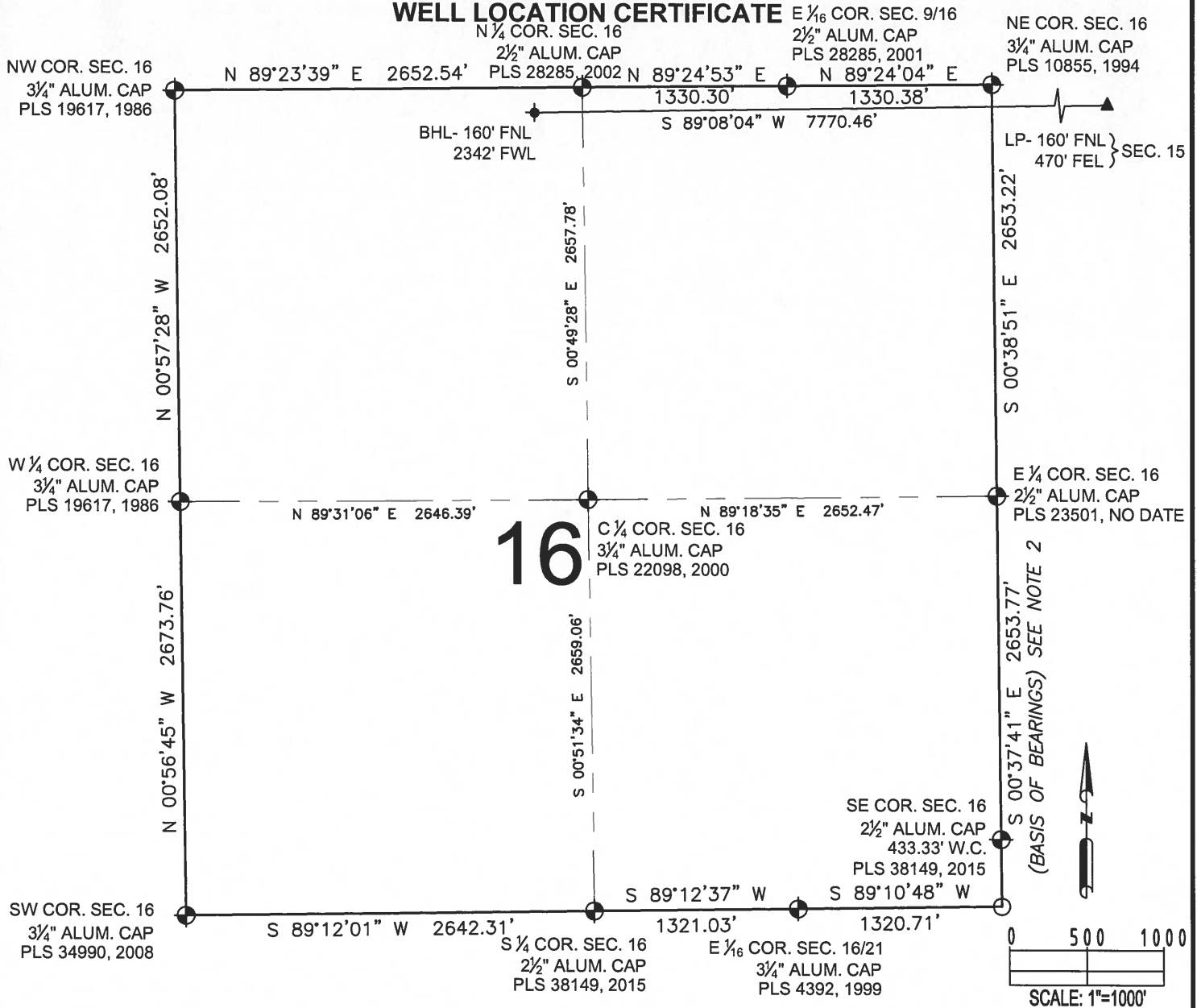

## LEGEND

- = EXISTING MONUMENT
- = CALCULATED POSITION
- = PROPOSED WELL
- ◆ = EXISTING WELL
- ✦ = BOTTOM HOLE
- ▲ = LANDING POINT
- LP = LANDING POINT
- BHL = BOTTOM HOLE

JACOB S. FRISCH, PLS 38149  
 DATE: 06-19-15  
 JOB NO: B14.BEP.01  
 FOR AND ON BEHALF OF PFS, LLC

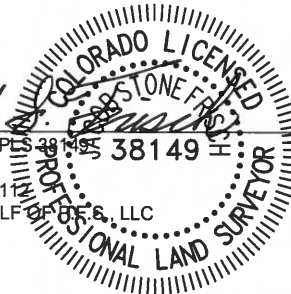

SHEET 2 OF 2

PREPARED BY:



FIELD DATE:  
03-20-15

DRAWING DATE:  
06-18-15

BY:  
CSG

CHECKED BY:  
KAD

WELL NAME:

CARLSON A-15-16HN

SURFACE LOCATION:

NE 1/4 NE 1/4, SEC. 15, T5N, R65W, 6TH P.M.  
 WELD COUNTY, COLORADO

PREPARED FOR:

