

**Well Name:** Yater 43C-18-07-95

API/UWI 05045227500000	Surface Legal Location S17, T7S, R95W	Field Name Battlement Mesa	License # Yater Pad	State/Province Colorado	Well Configuration Type Directional "S" Well
Original KB Elevation (ft) 5,536.00	KB-Tubing Head Distance (ft)	Spud Date 2/18/2015 16:00	Rig Release Date 4/5/2015 11:00	PBTD (All) (ftKB)	Total Depth All (TVD) (ftKB) Original Hole - 1,731.7

### Most Recent Job

Job Category Completion/Workover	Primary Job Type Initial Completion	Secondary Job Type Completion	Start Date 5/7/2015	End Date 5/19/2015
-------------------------------------	--	----------------------------------	------------------------	-----------------------

Directional "S" Well - Original Hole, 6/22/2015 8:07:39 AM

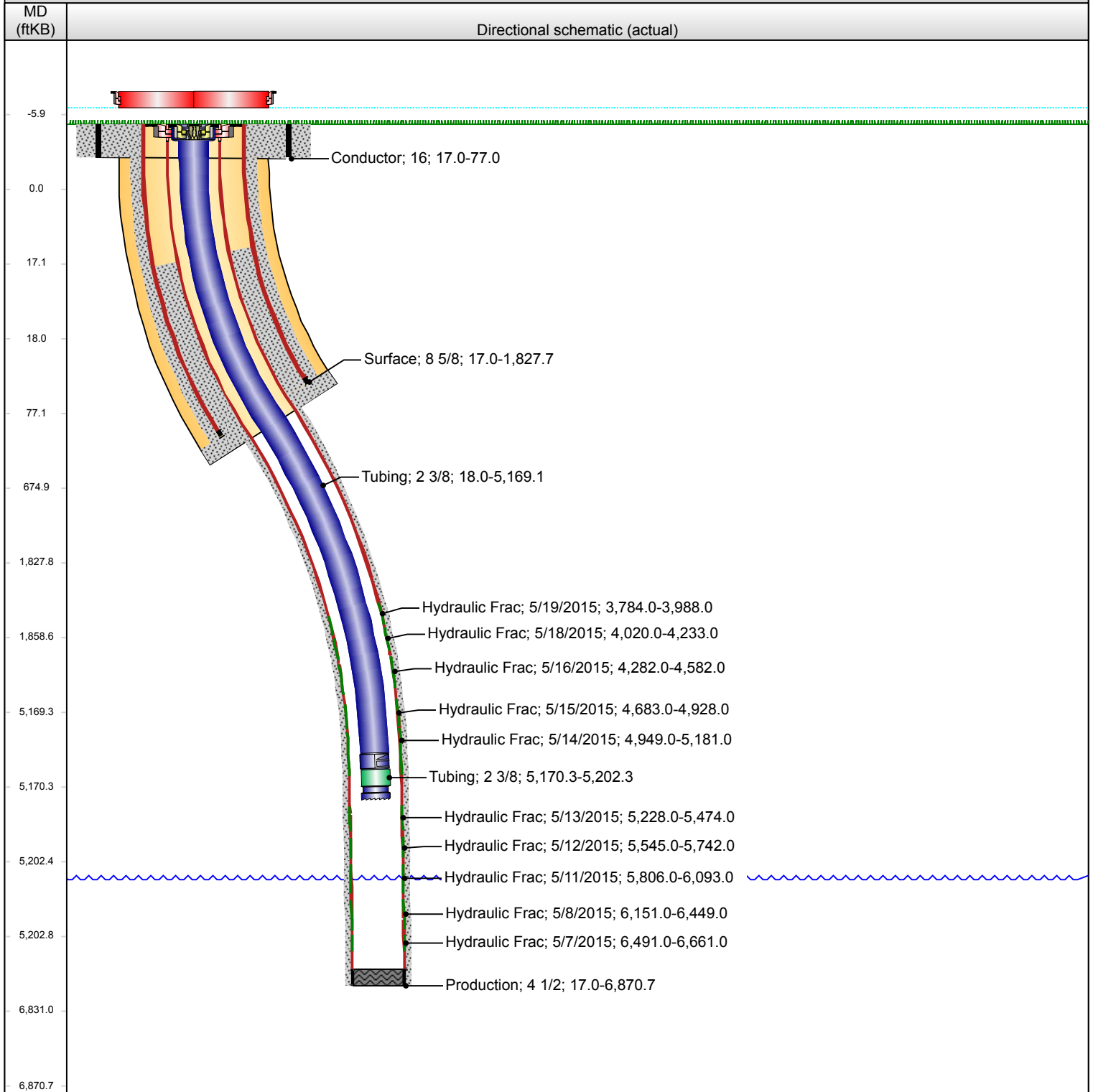

Note: Directional schematic does not correlate to other tracks.