

**Well Name:** Yater 43A-18-07-95

API/UWI 05045227630000	Surface Legal Location S17, T7S, R95W	Field Name Battlement Mesa	License # Yater Pad	State/Province Colorado	Well Configuration Type Directional "S" Well
Original KB Elevation (ft) 5,536.00	KB-Tubing Head Distance (ft)	Spud Date 2/15/2015 06:30	Rig Release Date 3/27/2015 10:30	PBTD (All) (ftKB)	Total Depth All (TVD) (ftKB) Original Hole - 6,520.3

### Most Recent Job

Job Category Completion/Workover	Primary Job Type Initial Completion	Secondary Job Type Completion	Start Date 5/7/2015	End Date 5/19/2015
-------------------------------------	--	----------------------------------	------------------------	-----------------------

**TD: 7,025.0**

Directional "S" Well - Original Hole, 6/22/2015 8:03:18 AM

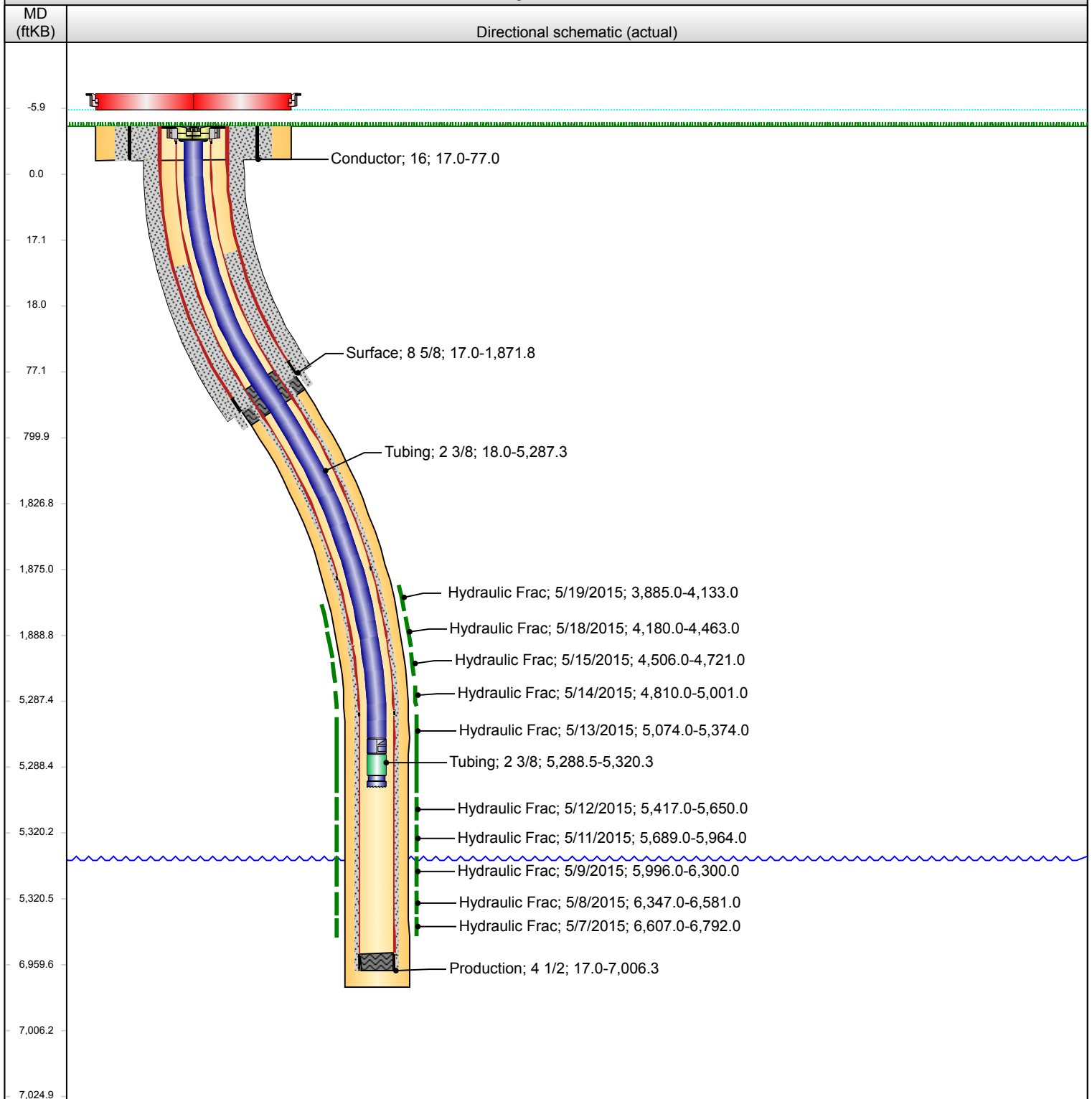

Note: Directional schematic does not correlate to other tracks.