

State of Colorado Oil and Gas Conservation Commission

1120 Lincoln Street, Suite 801, Denver, Colorado 80203 (303) 894-2100 Fax: (303) 894-2109



FOR OGCC USE ONLY

MECHANICAL INTEGRITY TEST

Fill out Part II of this form if well tested is a permitted or pending injection well. Send original plus one copy.

1. Duration of the pressure test must be a minimum of 15 minutes.
2. A pressure chart must accompany this report if this test was not witnessed by a OGCC representative.
3. For production wells, test pressures must be at a minimum of 300 psig.
4. For injection wells, test pressures must be at 300 psig or minimum injection pressure, whichever is greater.
5. A minimum 300 psi differential pressure must be maintained between the tubing and tubing/casing annulus pressure.
6. Do not use this form if submitting under provisions of Rule 326.a. (1) B. or C.
7. OGCC notification must be provided prior to the test.
8. Packers or bridge plugs, etc., must be set within 250 feet of the perforated interval to be considered a valid test.

Complete the Attachment Checklist

	Oper	OGCC
Pressure Chart	✓	
Cement Bond Log		
Tracer Survey		
Temperature Survey		
WELLBORE SCHEMATIC		

OGCC Operator Number: 16700		Contact Name and Telephone Diane L Peterson	
Name of Operator: Chevron USA Inc		No: 970-675-3842	
Address: 100 Chevron Road		Fax: 970-675-3800	
City: Rangely	State: CO	Zip: 81648	
API Number: 05-103-05688		Field Name: Rangely Weber Sand Unit	Field Number: 72370
Well Name: FEE		Number: 42	
Location (QtrQtr, Sec, Twp, Rng, Meridian): SESE Section 20, T2N, R102W, 6TH P.M.			

☐ SHUT-IN PRODUCTION WELL ☒ INJECTION WELL Facility No.: 150200

Part I Pressure Test

- ☒ 5-Year UIC Test ☐ Test to Maintain SI/TA Status ☐ Reset Packer
☐ Verification of Repairs ☐ Tubing/Packer Leak ☐ Casing Leak ☐ Other (Describe): _____

Describe Repairs: _____

NA - Not Applicable		Wellbore Data at Time Test		Casing Test <input type="checkbox"/> NA Use when perforations or open hole is isolated by bridge plug or cement plug Bridge Plug or Cement Plug Depth
Injection/Producing Zone(s) Weber Formation	Perforated Interval: <input type="checkbox"/> NA	Open Hole Interval: <input checked="" type="checkbox"/> NA		

Tubing Casing/Annulus Test <input type="checkbox"/> NA			
Tubing Size: 2 7/8"	Tubing Depth: 6435.83'	Top Packer Depth: 5507.78'	Multiple Packers? <input checked="" type="checkbox"/> YES <input type="checkbox"/> NO

Test Data					
Test Date 6/19/15	Well Status During Test INJECTING	Date of Last Approved MIT 4/11/2011	Casing Pressure Before Test 1800	Initial Tubing Pressure 1200	Final Tubing Pressure 1200
Starting Casing Test Pressure 1200	Casing Pressure - 5 Min. 1200	Casing Pressure - 10 Min. 1200	Final Casing Test Pressure 1200	Pressure Loss or Gain During Test 0	

Test Witnessed by State Representative? <input checked="" type="checkbox"/> YES <input type="checkbox"/> NO	OGCC Field Representative: CHUCK BROWNING
--	--

Part II Wellbore Channel Test

Complete only if well is or will be an injection well.

Indicate method used for cement integrity test, attach appropriate records, charts, or logs unless previously submitted.

<input type="checkbox"/> Tracer Survey Run Date: _____	<input type="checkbox"/> CBL or Equivalent Run Date: _____	<input type="checkbox"/> Temperature Survey Run Date: _____
---	---	--

I hereby certify that the statements made in this form are, to the best of my knowledge, true, correct, and complete.

Print Name: Diane L Peterson

Form 42#400852450

Field Insp#668403 162

Signed: Diane L Peterson Title: Permitting Specialist

Date: 6/19/15

OGCC Approval: Chuck Browning Title: New Insp

Date: 6/19/15

Conditions of Approval, if any:

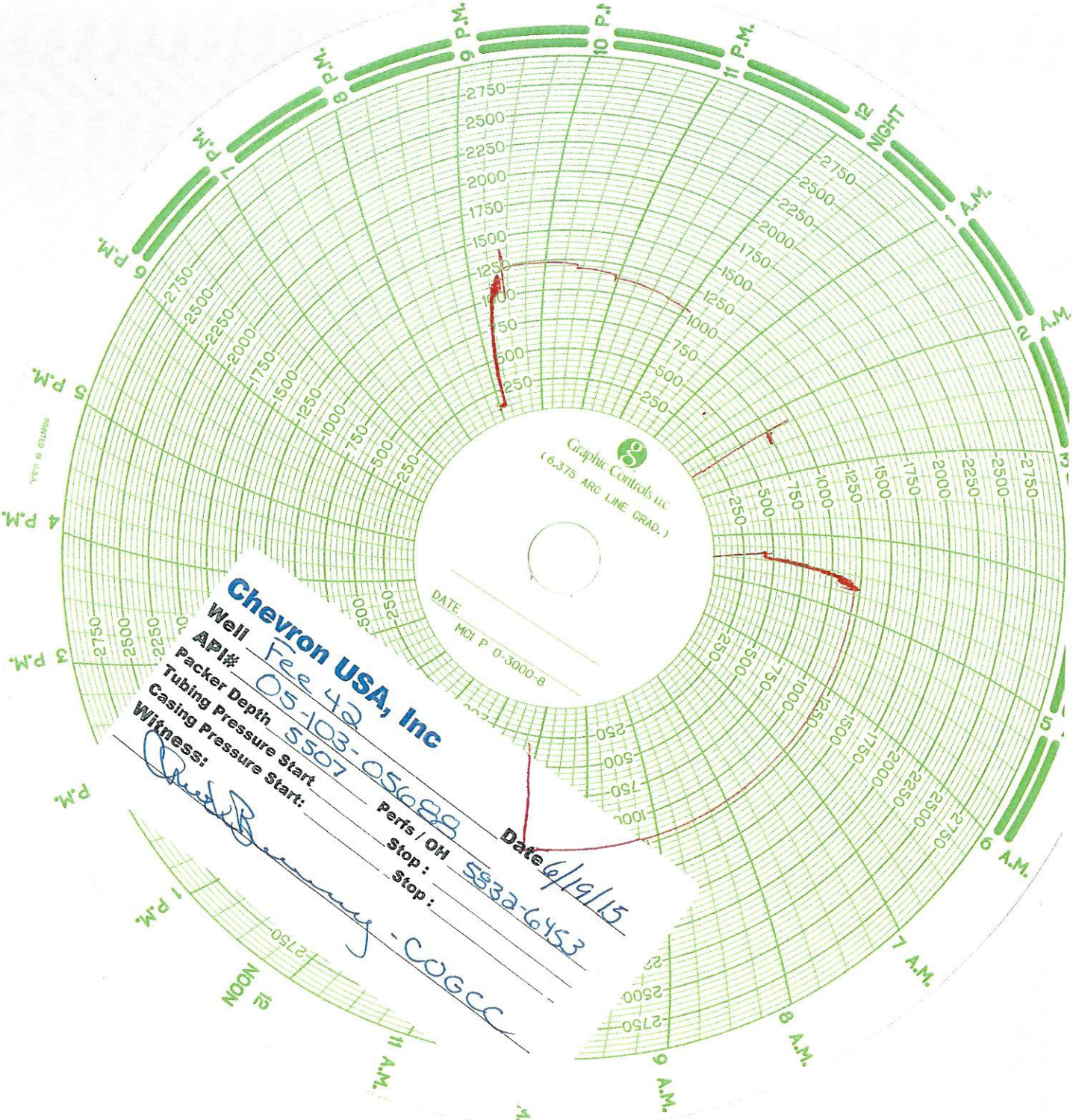

Chevron USA, Inc
Well Fee 42
API# 05-103-05688
Packer Depth 5507
Tubing Pressure Start
Casing Pressure Start
Witness: [Signature]
Perfs / OH 5832-6453
Stop: COGCC
Stop:
Date 6/19/15