



State of Colorado Oil and Gas Conservation Commission

1120 Lincoln Street, Suite 801, Denver, Colorado 80203 (303) 894-2100 Fax: (303) 894-2109



FOR OGCC USE ONLY

MECHANICAL INTEGRITY TEST

Fill out Part II of this form if well tested is a permitted or pending injection well. Send original plus one copy.

1. Duration of the pressure test must be a minimum of 15 minutes.
2. A pressure chart must accompany this report if this test was not witnessed by a OGCC representative.
3. For production wells, test pressures must be at a minimum of 300 psig.
4. For injection wells, test pressures must be at 300 psig or minimum injection pressure, whichever is greater.
5. A minimum 300 psi differential pressure must be maintained between the tubing and tubing/casing annulus pressure.
6. Do not use this form if submitting under provisions of Rule 326.a. (1) B. or C.
7. OGCC notification must be provided prior to the test.
8. Packers or bridge plugs, etc., must be set within 250 feet of the perforated interval to be considered a valid test.

Complete the Attachment Checklist

OGCC Operator Number: 16700		Contact Name and Telephone	
Name of Operator: Chevron Production Company		Diane L Peterson	
Address: 100 Chevron Road		No: 970-675-3842	
City: Rangely State: CO Zip: 81648		Fax: 970-675-3800	
API Number: 05-103-07482	Field Name: Rangely Weber Sand Unit	Field Number: 72370	
Well Name: UNION PACIFIC		Number: 86X27	
Location (Qtr, Sec, Twp, Rng, Meridian): NWSE Section 27, T2N, R102W, 6TH P.M.			

	Oper	OGCC
Pressure Chart	✓	
Cement Bond Log		
Tracer Survey		
Temperature Survey		

☐ SHUT-IN PRODUCTION WELL ☒ INJECTION WELL Facility No.: 150200

Part I Pressure Test

- ☒ 5-Year UIC Test ☐ Test to Maintain SI/TA Status ☐ Reset Packer
☒ Verification of Repairs ☐ Tubing/Packer Leak ☐ Casing Leak ☐ Other (Describe):

Describe Repairs:

Run new packer & tubing

NA - Not Applicable	Wellbore Data at Time Test	
Injection/Producing Zone(s)	Perforated Interval: <input type="checkbox"/> NA	Open Hole Interval: <input checked="" type="checkbox"/> NA
Weber Formation	5801-6373	

Casing Test ☐ NA
Use when perforations or open hole is isolated by bridge plug or cement plug
Bridge Plug or Cement Plug Depth

Tubing Casing/Annulus Test <input type="checkbox"/> NA			
Tubing Size:	Tubing Depth:	Top Packer Depth:	Multiple Packers?
2 7/8	5766.08'	5585.4	<input checked="" type="checkbox"/> YES <input type="checkbox"/> NO

Test Data					
Test Date	Well Status During Test	Date of Last Approved MIT	Casing Pressure Before Test	Initial Tubing Pressure	Final Tubing Pressure
6/19/15	INJECTING SI	1/25/2011			
Starting Casing Test Pressure	Casing Pressure - 5 Min.	Casing Pressure - 10 Min.	Final Casing Test Pressure	Pressure Loss or Gain During Test	
1260	1260	1200	1200	+/- -60	

Test Witnessed by State Representative?
☒ YES ☐ NO

OGCC Field Representative:
CHUCK BROWNING

Part II Wellbore Channel Test

Complete only if well is or will be an injection well.

Indicate method used for cement integrity test, attach appropriate records, charts, or logs unless previously submitted.

<input type="checkbox"/> Tracer Survey	<input type="checkbox"/> CBL or Equivalent	<input type="checkbox"/> Temperature Survey
Run Date: _____	Run Date: _____	Run Date: _____

I hereby certify that the statements made in this form are, to the best of my knowledge, true, correct, and complete.

Print Name: Diane L Peterson Form 42 #400848207

Field Insp #668403 161

Signed: *Diane L Peterson* Title: Permitting Specialist

Date: 6/19/15

OGCC Approval: *Chuck Browning* Title: NW Insp

Date: 6/19/15

Conditions of Approval, if any:

Call PLS to pull plug

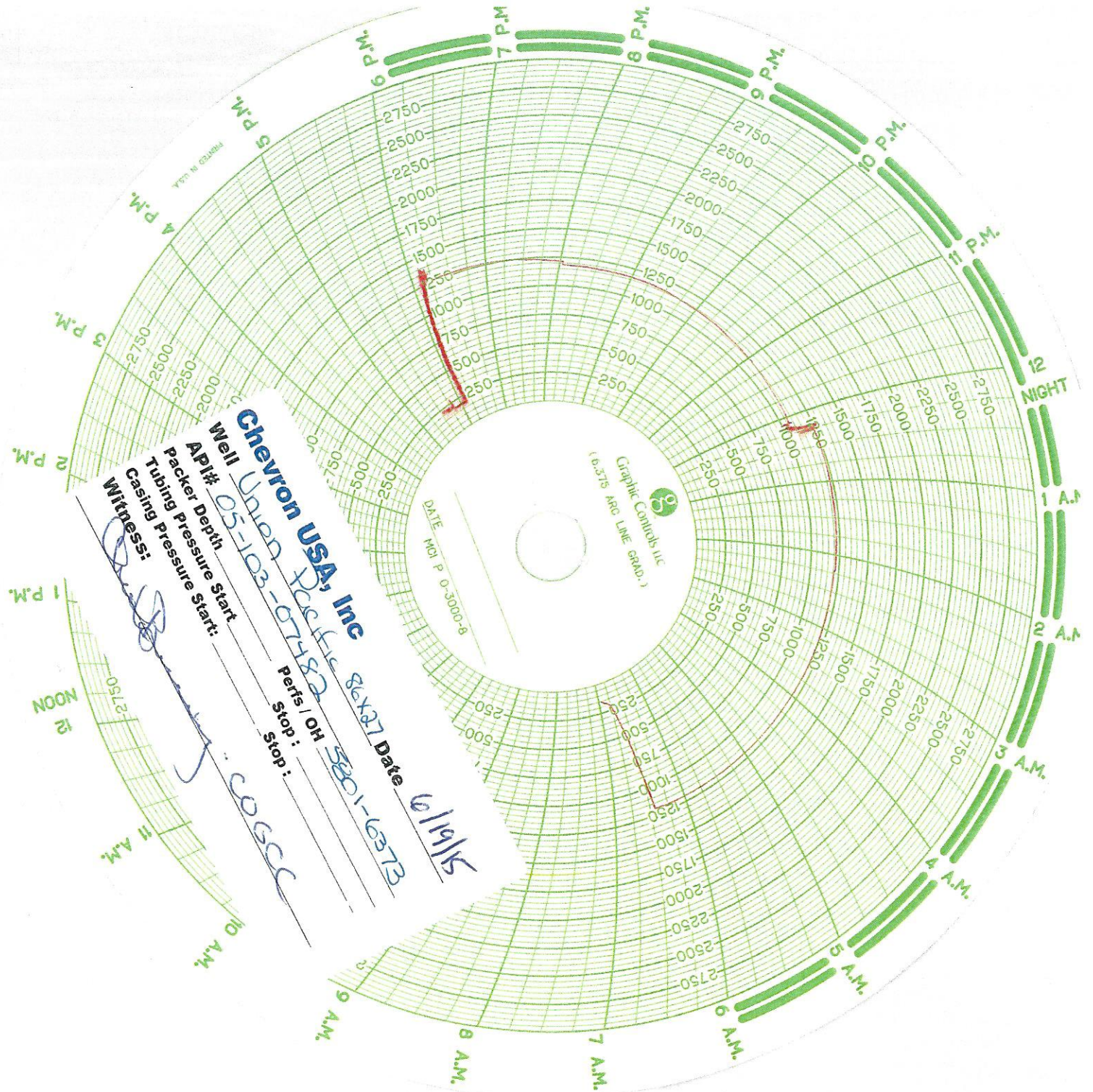

Chevron USA, Inc
Well Union Pacific 86X27 Date 6/19/15
API# 05-103-07482
Packer Depth 3801-6873
Tubing Pressure Start: _____
Casing Pressure Start: _____
Perfs / OH _____
Stop: _____
Stop: _____
Witness: COGCC

Graphic Controls LLC
6.375 Arc Line Grad.

DATE
MOI P 0-3000-8