

**XTO ENERGY INC.**  
**ADDENDUM TO LEGAL PLATS FOR**  
**NORTH PICEANCE 197-15A1**  
 Section 15, T1S, R97W, 6th P.M.

XTO

Sec. 15

XTO

Property Line (Typ.)

1939 G.L.O.  
Brass Cap

PROPOSED  
ACCESS  
ROAD

Existing  
2-Track  
Road

N33°W  
757'

M56°W  
293'

A1

NOTE:  
EXISTING POWER LINE WITHIN THE  
DISTURBANCE AREA TO BE REMOVED  
PRIOR TO CONSTRUCTION.

County Road 5

PROPOSED  
DISTURBANCE

XTO

SE 1/4

500' OFFSET FROM  
DISTURBANCE

**PROPOSED PAD**  
**NORTH PICEANCE**  
**197-15A1**

XTO

1939 G.L.O.  
Brass Cap

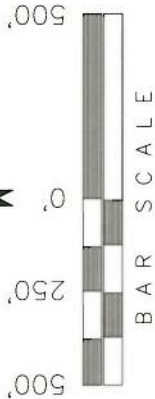

Feature	Reference point: Distance from Location Reference Point
Building	>5,280'
Building Unit	>5,280'
High Occupancy Building Unit	>5,280'
Designated Outside Activity Area	>5,280'
Public Road	±275'
Above Ground Utility	±182' (SEE NOTE)
Above Ground Utility 2	±293'
Railroad	>5,280'
Property Line	±757'

1939 G.L.O.  
Brass Cap

**SURFACE USE NOTE:**

Surface use of the well site is grazing. Vegetation consists mainly of Pine Trees, Cedar Trees, Sagebrush, Cacti & Native Grasses.

SURVEYED BY: Q.M.	SURVEY DATE: 12-04-14
DRAWN BY: L.C.S.	DATE DRAWN: 12-10-14
SCALE: 1" = 500'	REVISED: F.T.M. 06-02-15

**Tri State**  
**Land Surveying, Inc.**  
 180 NORTH VERNAL AVE.  
 VERNAL, UTAH 84078

**SHEET**  
**1aa**

# XTO ENERGY INC.

## LOCATION LAYOUT

NORTH PICEANCE 197-15A1  
Section 15, T1S, R97W, 6th P.M.

FIGURE #1

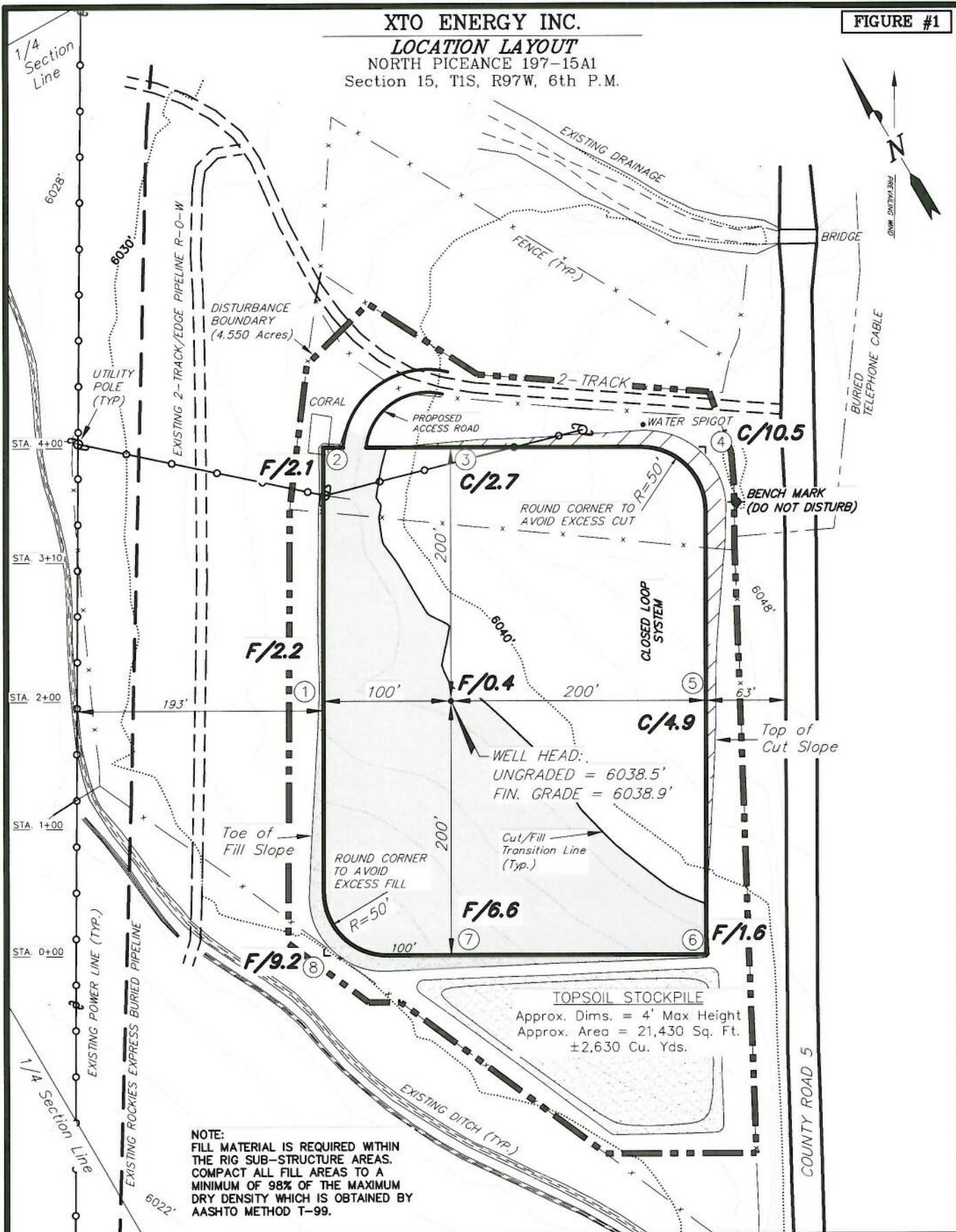

SURVEYED BY: Q.M.	DATE SURVEYED: 12-02-14
DRAWN BY: L.C.S.	DATE DRAWN: 12-10-14
SCALE: 1" = 100'	REVISED: F.T.M. 06-02-15

**Tri State**  
Land Surveying, Inc.  
180 NORTH VERNAL AVE. VERNAL, UTAH 84078  
(435) 781-2501

SHEET  
2

# XTO ENERGY INC.

## CROSS SECTIONS

NORTH PICEANCE 197-15A1  
Section 15, T1S, R97W, 6th P.M.

FIGURE #2

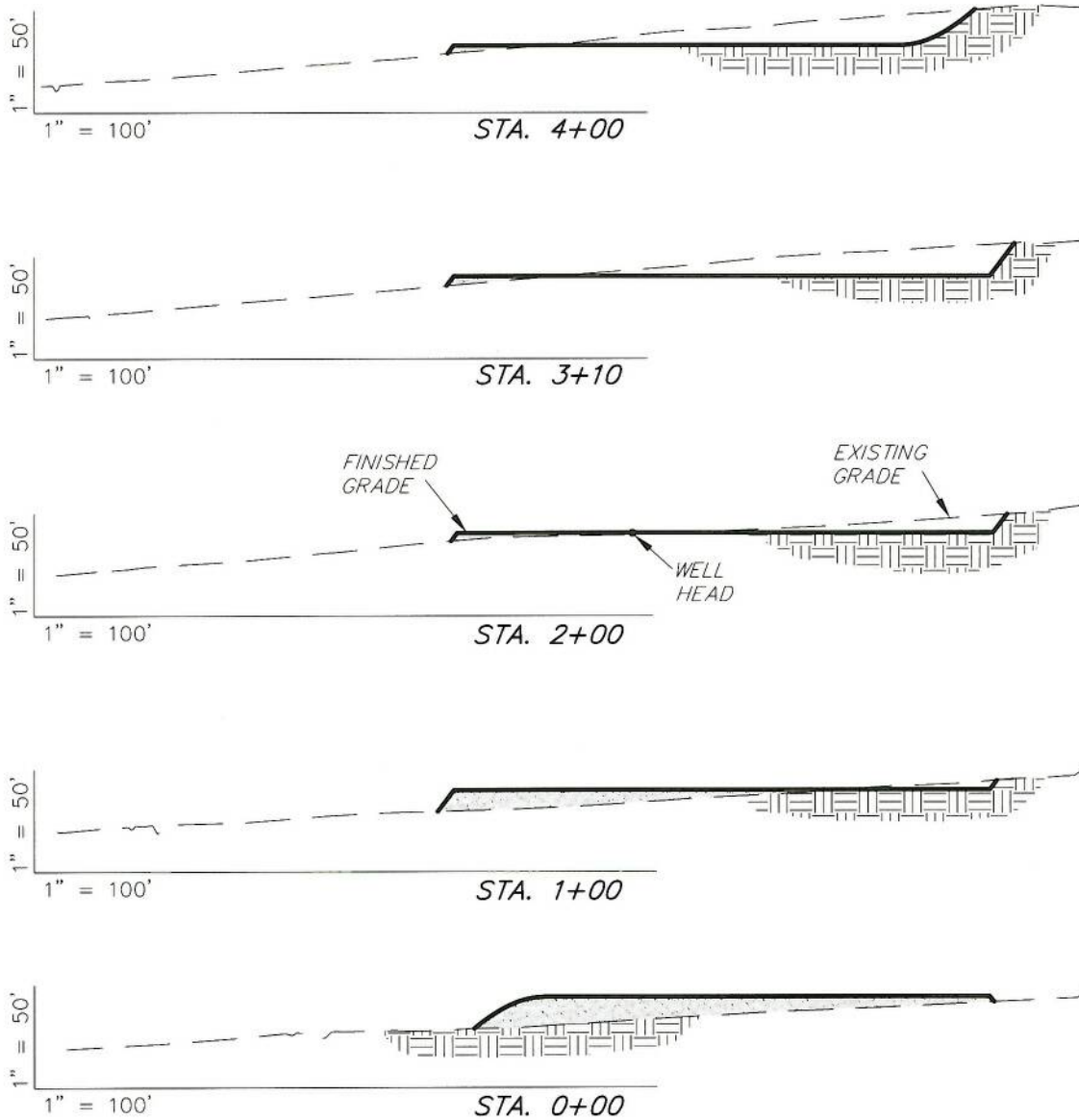

NOTE:  
UNLESS OTHERWISE NOTED  
CUT & FILL SLOPES ARE AT 1.5:1

ESTIMATED EARTHWORK QUANTITIES (No Shrink or swell adjustments have been used) (Expressed in Cubic Yards)				
ITEM	CUT	FILL	6" TOPSOIL	EXCESS
PAD	7,670	7,670	Topsoil is not included in Pad Cut	0
PIT	NA	NA		NA
TOTALS	7,670	7,670	2,390	0

SURVEYED BY: Q.M. DATE SURVEYED: 12-02-14  
DRAWN BY: L.C.S. DATE DRAWN: 12-10-14  
SCALE: 1" = 100' REVISED: F.T.M. 06-02-15

**Tri State**  
Land Surveying, Inc.  
180 NORTH VERNAL AVE. VERNAL, UTAH 84078  
(435) 781-2501

SHEET  
3



# XTO ENERGY INC.

## TYPICAL PRODUCTION FACILITY LAYOUT

NORTH PICEANCE 197-15A1,  
Section 15, T1S, R97W, 6th P.M.

FIGURE #5

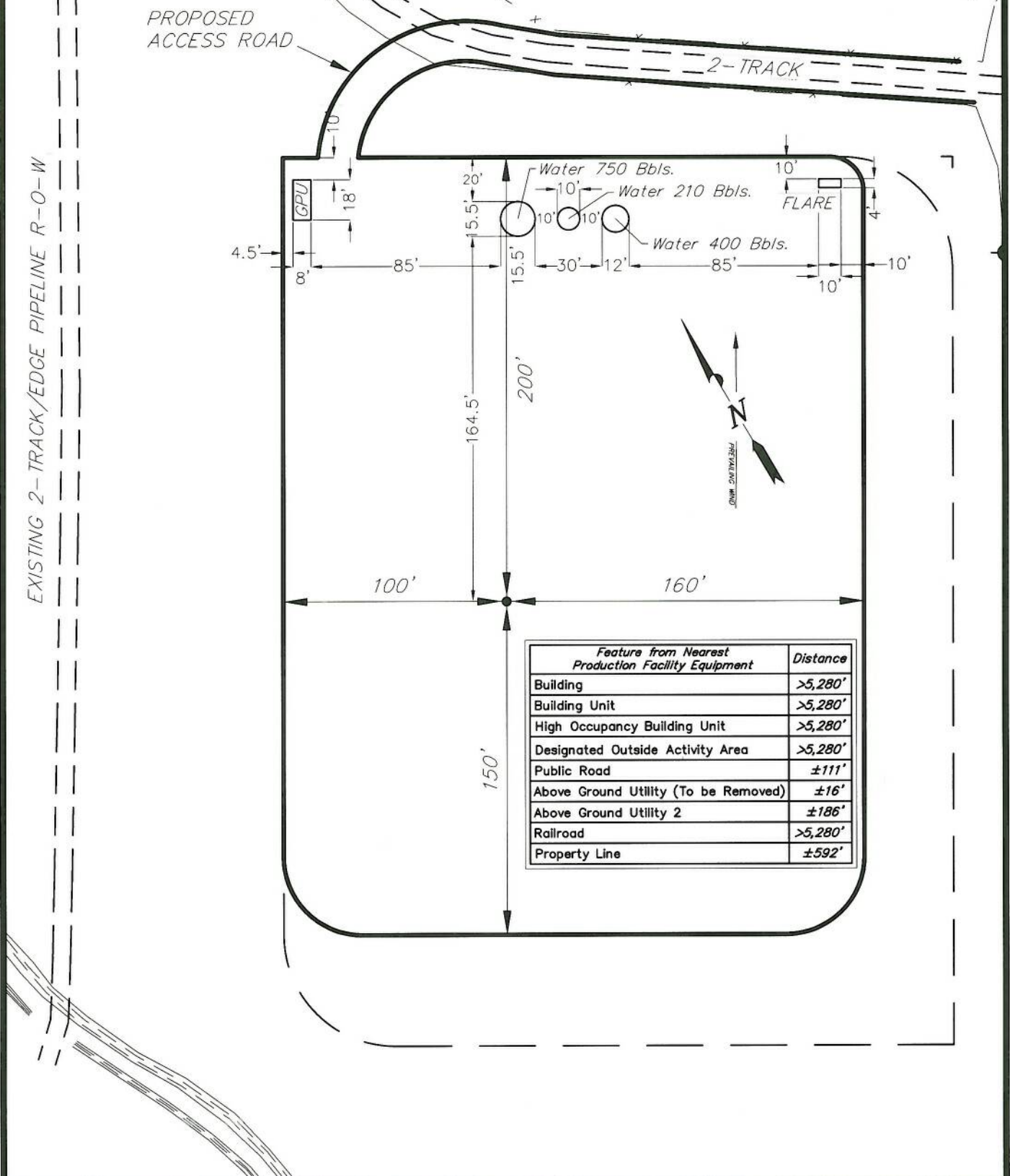

SURVEYED BY: Q.M. DATE SURVEYED: 12-02-14  
DRAWN BY: D.COX DATE DRAWN: 04-06-15  
SCALE: 1" = 60' REVISED: F.T.M. 06-02-15

**Tri State**  
Land Surveying, Inc.  
180 NORTH VERNAL AVE. VERNAL, UTAH 84078  
(435) 781-2501

SHEET  
6

# XTO ENERGY INC.

**INTERIM RECLAMATION**  
NORTH PICEANCE 197-15A1,  
Section 15, T1S, R97W, 6th P.M.

**FIGURE #4**

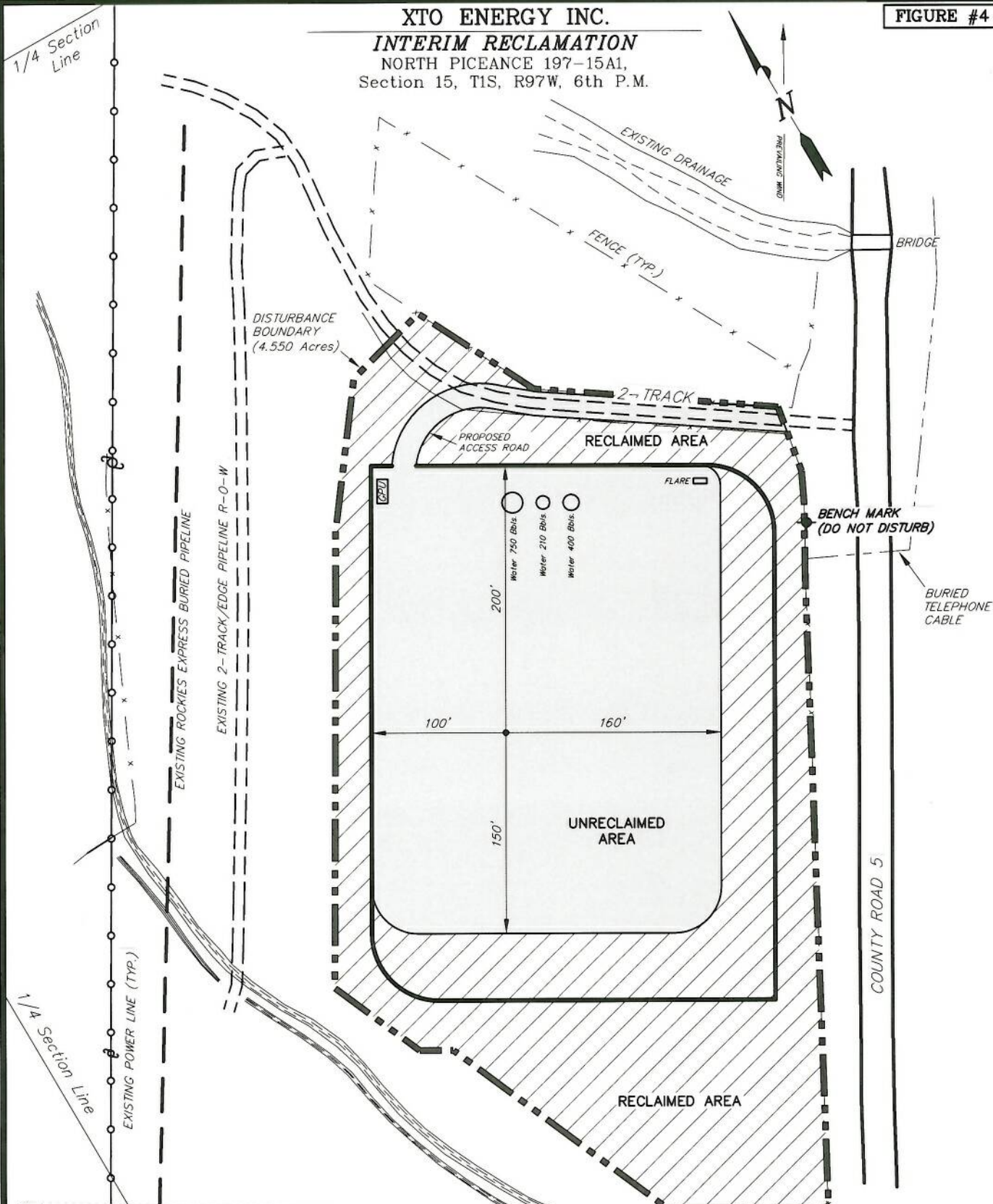

## Notes:

1. Reclaimed area to include seeding of approved vegetation and sufficient storm water management system.
2. Actual Equipment Layout and Reclaimed Pad Surface Area May Change do to Production Requirements or Site Conditions.

## DISTURBED AREA:

TOTAL DISTURBED AREA = ±4.550 ACRES  
TOTAL RECLAIMED AREA = ±2.346 ACRES  
UNRECLAIMED AREA = ±2.204 ACRES

SURVEYED BY: Q.M.	DATE SURVEYED: 12-02-14
DRAWN BY: L.C.S.	DATE DRAWN: 12-10-14
SCALE: 1" = 100'	REVISED: F.T.M. 06-02-15

**Tri State**  
Land Surveying, Inc.  
180 NORTH VERNAL AVE. VERNAL, UTAH 84078  
(435) 781-2501

**SHEET**  
**5**



**XTO ENERGY INC.**  
**B.M.P. IMPLEMENTATION DURING CLEARING**  
**AND WELL PAD DEVELOPMENT**  
 NORTH PICEANCE 197-15A1  
 Section 15, T1S, R97W, 6th P.M.

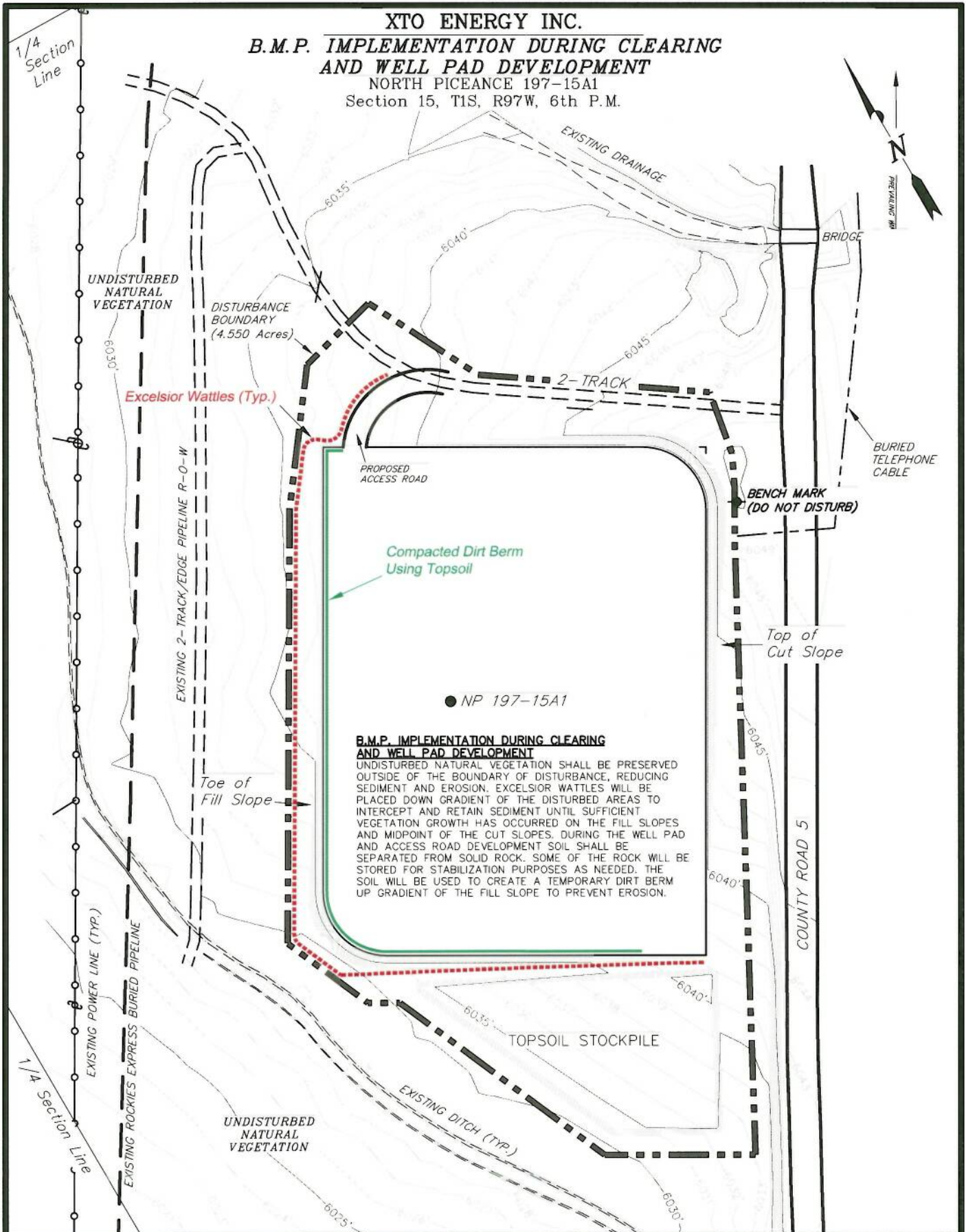

SURVEYED BY: Q.M.	DATE SURVEYED: 12-02-14
DRAWN BY: D.COX	DATE DRAWN: 01-20-15
SCALE: 1" = 100'	REVISED: F.T.M. 06-02-15

**Tri State**  
 Land Surveying, Inc.  
 180 NORTH VERNAL AVE. VERNAL, UTAH 84078  
 (435) 781-2501

**SHEET**  
**7**

# XTO ENERGY INC.

## B.M.P. IMPLEMENTATION DURING UTILITY INSTALLATION. BEGIN FINAL GRADE/STABILIZATION

NORTH PICEANCE 197-15A1  
Section 15, T1S, R97W, 6th P.M.

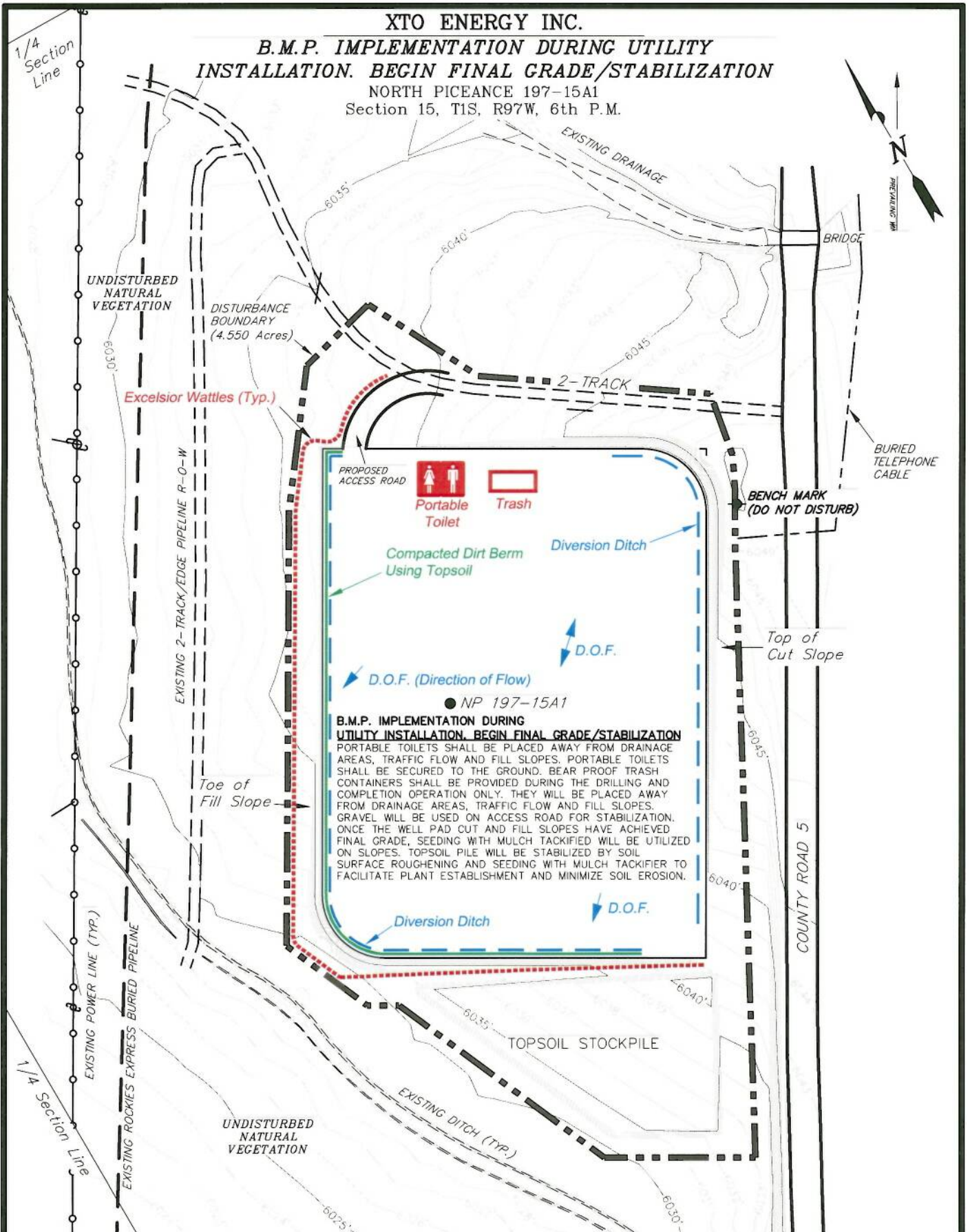

SURVEYED BY: Q.M.	DATE SURVEYED: 12-02-14
DRAWN BY: D.COX	DATE DRAWN: 01-20-15
SCALE: 1" = 100'	REVISED: F.T.M. 06-02-15

**Tri State**  
Land Surveying, Inc.  
180 NORTH VERNAL AVE. VERNAL, UTAH 84078  
(435) 781-2501

SHEET  
8



**XTO ENERGY INC.**  
**B.M.P. IMPLEMENTATION DURING FINAL**  
**STABILIZATION**  
 NORTH PICEANCE 197-15A1  
 Section 15, T1S, R97W, 6th P.M.

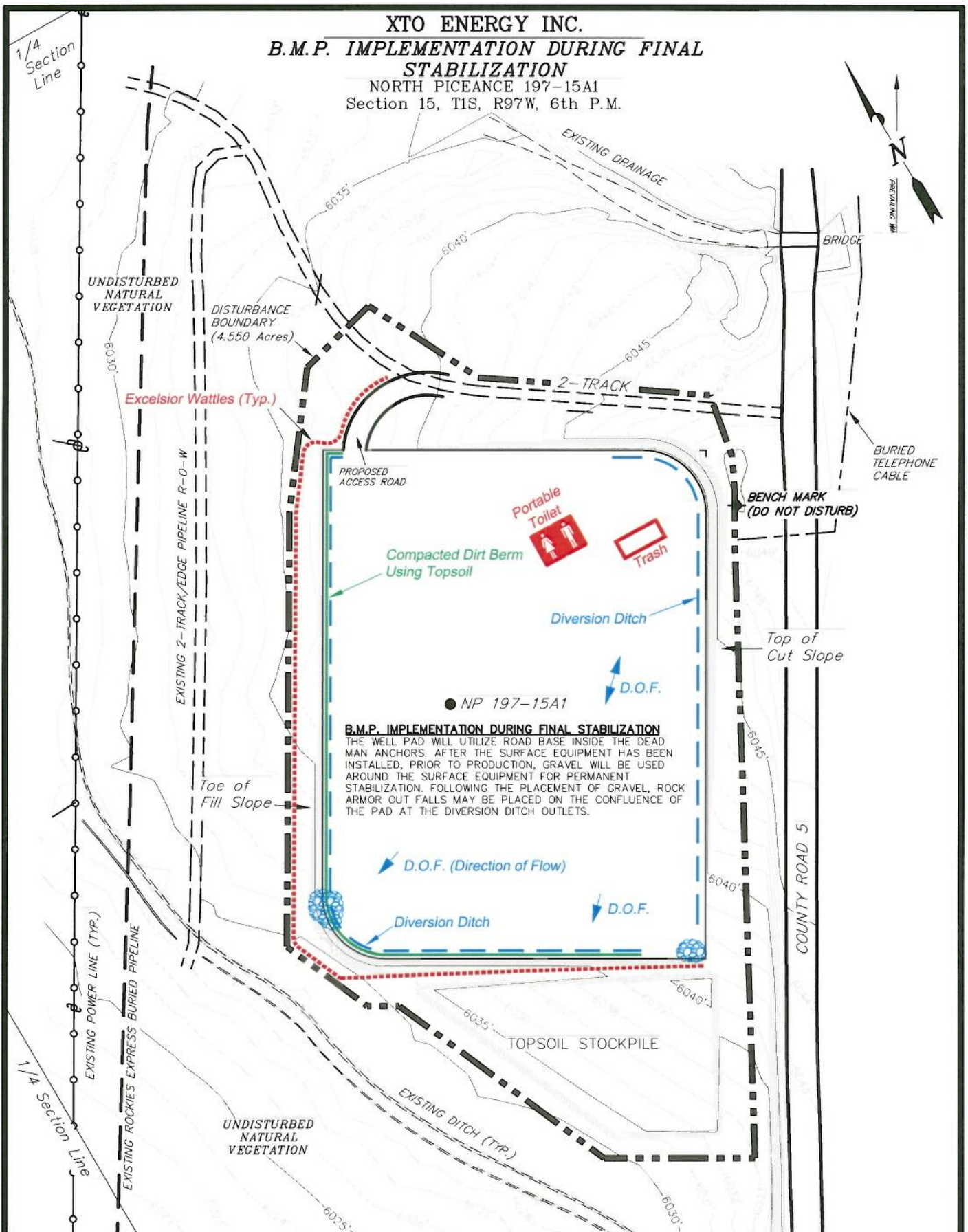

SURVEYED BY: Q.M.	DATE SURVEYED: 12-02-14
DRAWN BY: D.COX	DATE DRAWN: 01-20-15
SCALE: 1" = 100'	REVISED: F.T.M. 06-02-15

**Tri State**  
**Land Surveying, Inc.**  
 180 NORTH VERNAL AVE. VERNAL, UTAH 84078

(435) 781-2501

**SHEET**  
**9**