



Well Name: RU 21-8
Surface Location: RU 21-8 Pad
North American Datum 1983 , US State Plane 1983 , Colorado Central Zone
Ground Elevation: 7736.00

+N/-S
0.00

+E/-W
0.00

Northing
1602634.13
KELLY BUSHING @ 7762.00usft (Nabors 576 (26' RKB) mab)

Easting
2350450.98

Latitude
39.465418

Longitude
-107.800975

Slot
B01

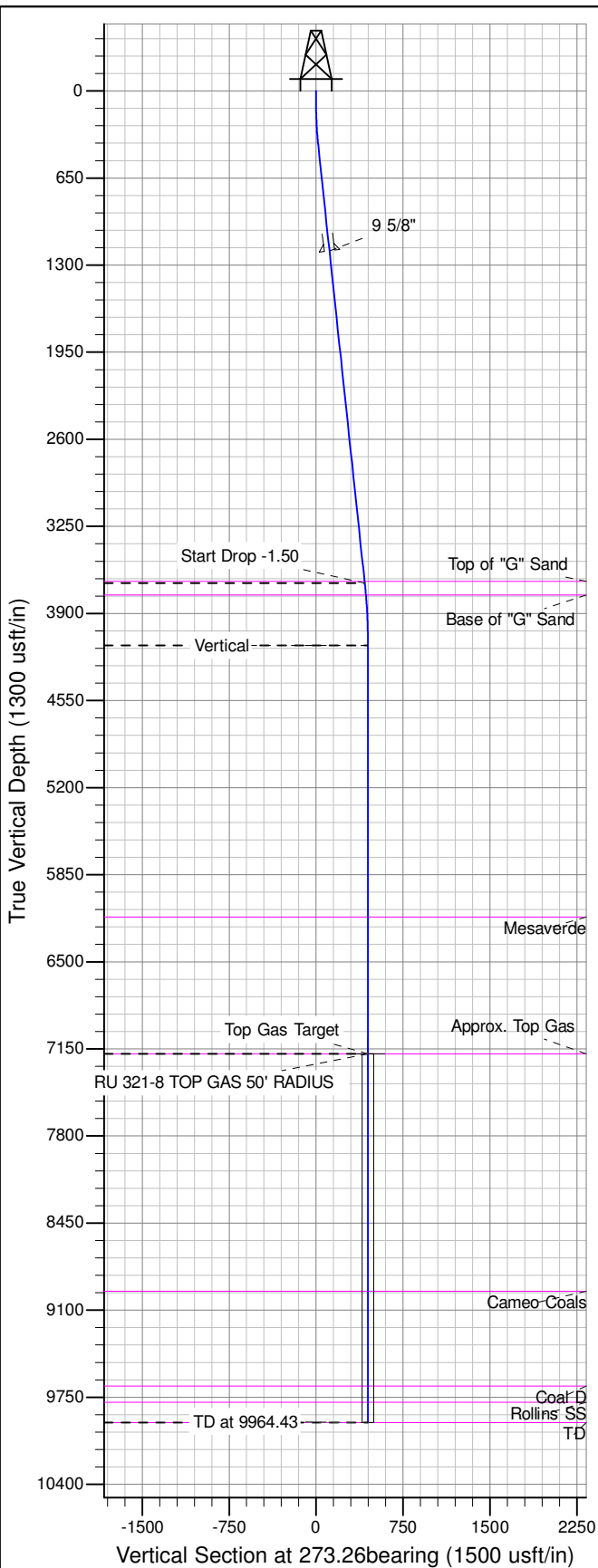

ANNOTATIONS									
TVD	MD	Inc	Azi	+N/-S	+E/-W	Vsect	Departure	Annotation	
120.00	120.00	0.00	0.00	0.00	0.00	0.00	0.00	Start Build	2.50
399.30	400.00	7.00	273.26	0.97	-17.06	17.08	17.08	Hold 7.00	Inclination
3672.06	3697.33	7.00	273.26	23.85	-418.25	418.93	418.93	Start Drop	-1.50
4137.56	4164.00	0.00	0.00	25.47	-446.67	447.39	447.39	Vertical	
7188.00	7214.43	0.00	0.00	25.47	-446.67	447.39	447.39	Top Gas Target	
9938.00	9964.43	0.00	0.00	25.47	-446.67	447.39	447.39	TD at 9964.43	

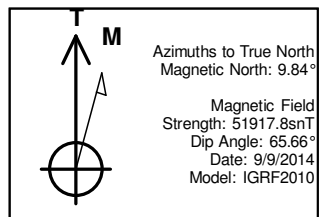
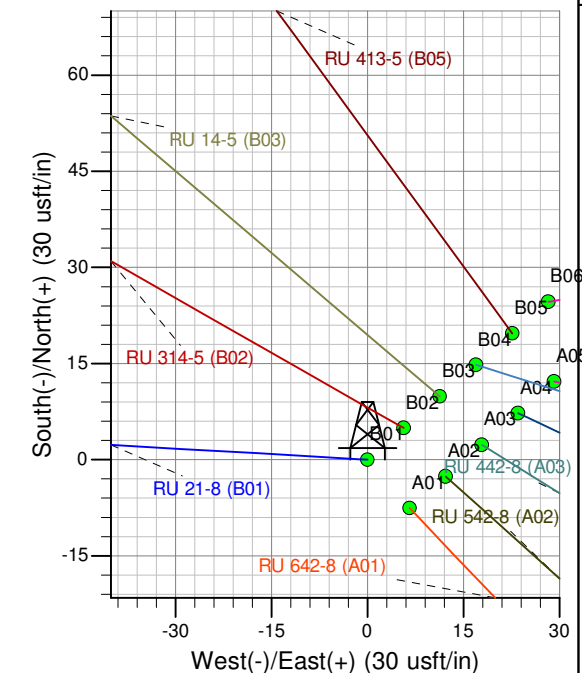
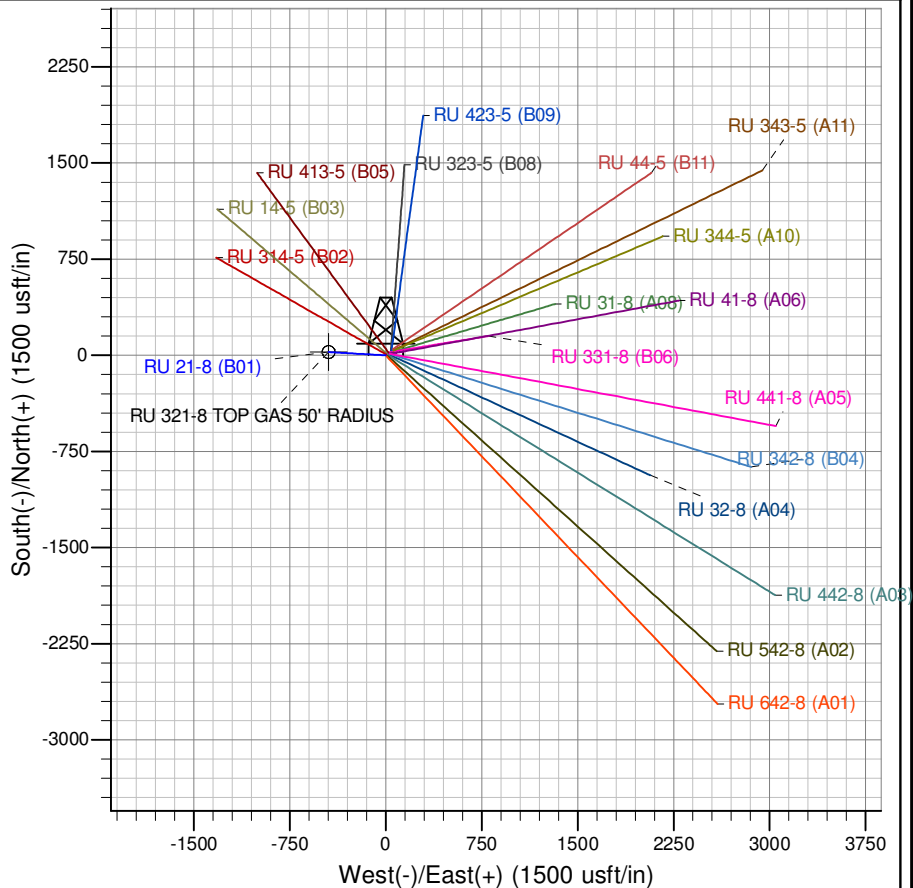

Project: RU 08-07S-093W
Site: RU 21-8 Pad
Well: RU 21-8
Design #2 14May15 sam