

FOUR STAR OIL & GAS COMPANY  
SAM BURCH 26-D1

SURFACE LOCATION: 1045' FNL, 1154' FEL  
SEC. 10, T-32-N, R-9-W, N.M.P.M., LA PLATA COUNTY, COLORADO.  
GROUND LEVEL ELEVATION: 6688'

BOTTOM HOLE LOCATION: 2360' FSL, 1645' FEL  
SEC. 10, T-32-N, R-9-W, N.M.P.M., LA PLATA COUNTY, COLORADO.

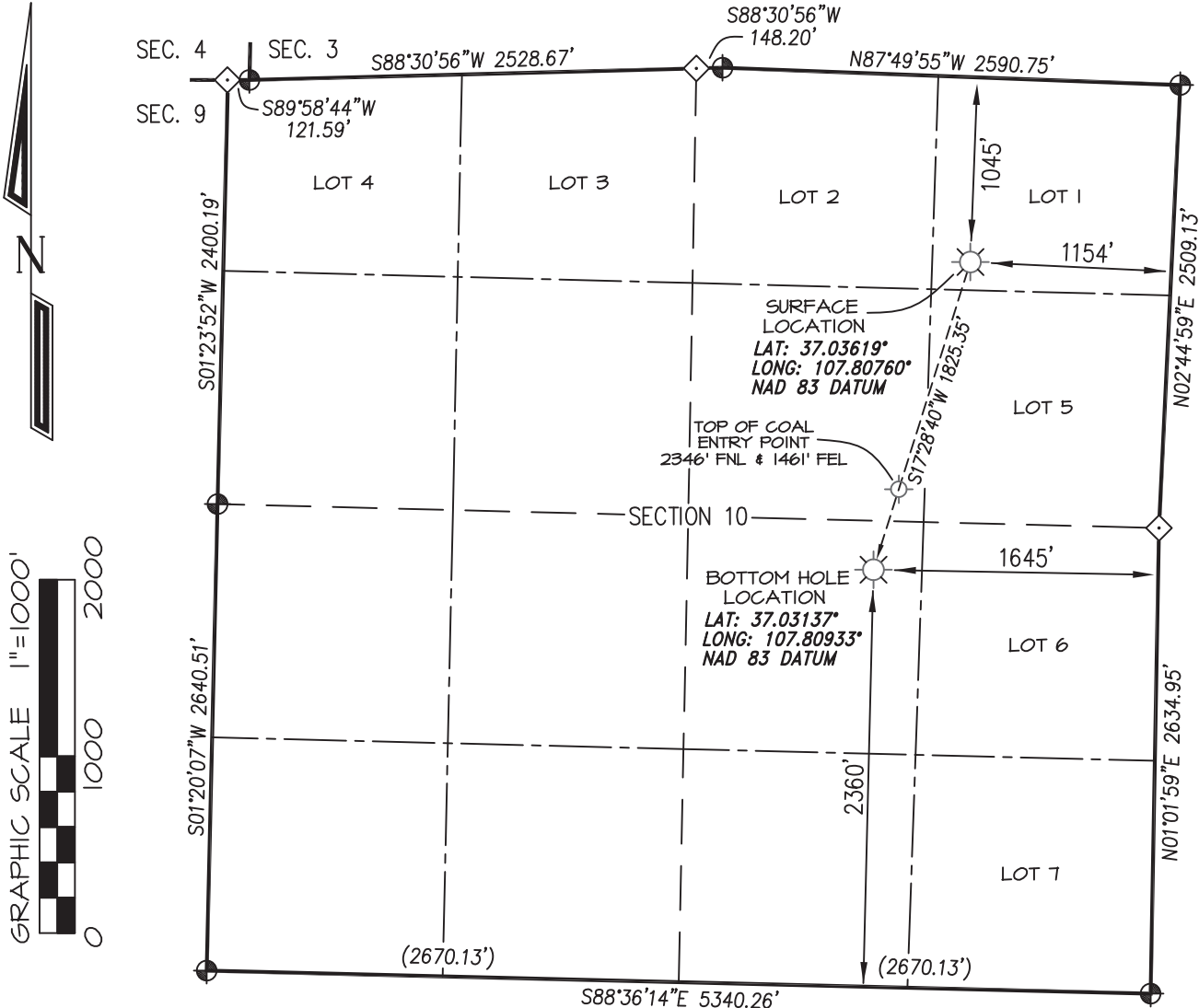

BASIS OF BEARING:

REAL-TIME KINEMATIC GPS SURVEY  
SOLUTION OF CO SOUTH STATE  
PLANE (NAD 83), COORDINATE GRID  
- NO ROTATION OR SCALE FACTOR APPLIED -

BASIS OF ELEVATION

N.G.S. SURVEY MARK "IGNATIO" LOCATED IN THE  
SE/4 NE/4 OF SECTION 6, T33N, R7W, N.M.P.M., LA PLATA  
COUNTY COLORADO. REFERENCE ELEVATION = 6590'

GRAPHIC SCALE 1"=1000'  
0 1000 2000

NOTES:

1. WELL LOCATION FOOTAGE CALLS MEASURED PERPENDICULAR TO SECTION LINES.
2. SURFACE USE FOR THE LAND SURROUNDING THIS LOCATION IS SOUTHERN UTE TRIBAL LAND.
3. VISIBLE IMPROVEMENTS WITHIN 500' OF WELL BORE LOCATION ARE NOTED ON ATTACHED PAD DIAGRAM.
4. THERE ARE NO BUILDING UNITS, SURFACE WATERS, OR RIPARIAN AREAS WITHIN 1000' OF THE WELL BORE LOCATION.
5. THERE ARE NO PUBLIC ROADS, MAJOR ABOVE GROUND UTILITIES, OR RAILROADS WITHIN 200' OF THE WELL BORE LOCATION.
6. THERE ARE NO PROPERTY BOUNDARY LINES WITHIN 150' OF THE WELL BORE LOCATION.
7. WELL GPS OBSERVATION PERFORMED BY NELSON ROSS ON DATE OF SURVEY - PDOP VALUE = 1.93
8. THIS EXHIBIT IS INTENDED TO DEPICT THE PROPOSED WELL LOCATION AND DOES NOT REPRESENT A MONUMENTED BOUNDARY SURVEY.

⊕ denotes found 2-1/2" G.L.O. brass cap.

◇ denotes single proportion calculated position.

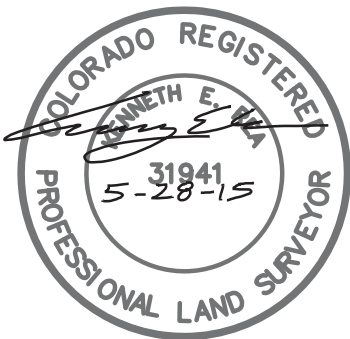

I, KENNETH E. REA, A REGISTERED PROFESSIONAL LAND SURVEYOR IN THE STATE OF COLORADO, DO HEREBY CERTIFY THAT THE WELL LOCATION SHOWN ON THIS PLAT IS ACCURATELY PLOTTED FROM FIELD NOTES OF ACTUAL SURVEYS MADE UNDER MY DIRECT SUPERVISION, AND THAT THIS PLAT IS NOT A LAND SURVEY PLAT OR IMPROVEMENT SURVEY PLAT, AND THAT IS IS NOT TO BE RELIED UPON FOR THE ESTABLISHMENT OF FENCE, BUILDING, OR OTHER FUTURE IMPROVEMENT LINES.

DRAWN BY:	K.R.	SURVEYED:	1/29/15
CHECKED BY:	K.R.	DRAWN:	3/05/15
FILE NO.:	CHV09WP	JOB NO.:	CHV09

PREPARED FOR:

FOUR STAR OIL & GAS COMPANY

**NORTHSTAR**  
SURVEYING & MAPPING, INC.

75 County Rd. 231  
DURANGO, CO. 81303  
(970) 385-0851