

MEGUIRE 4N-16HZ PAD LOCATION DRAWING

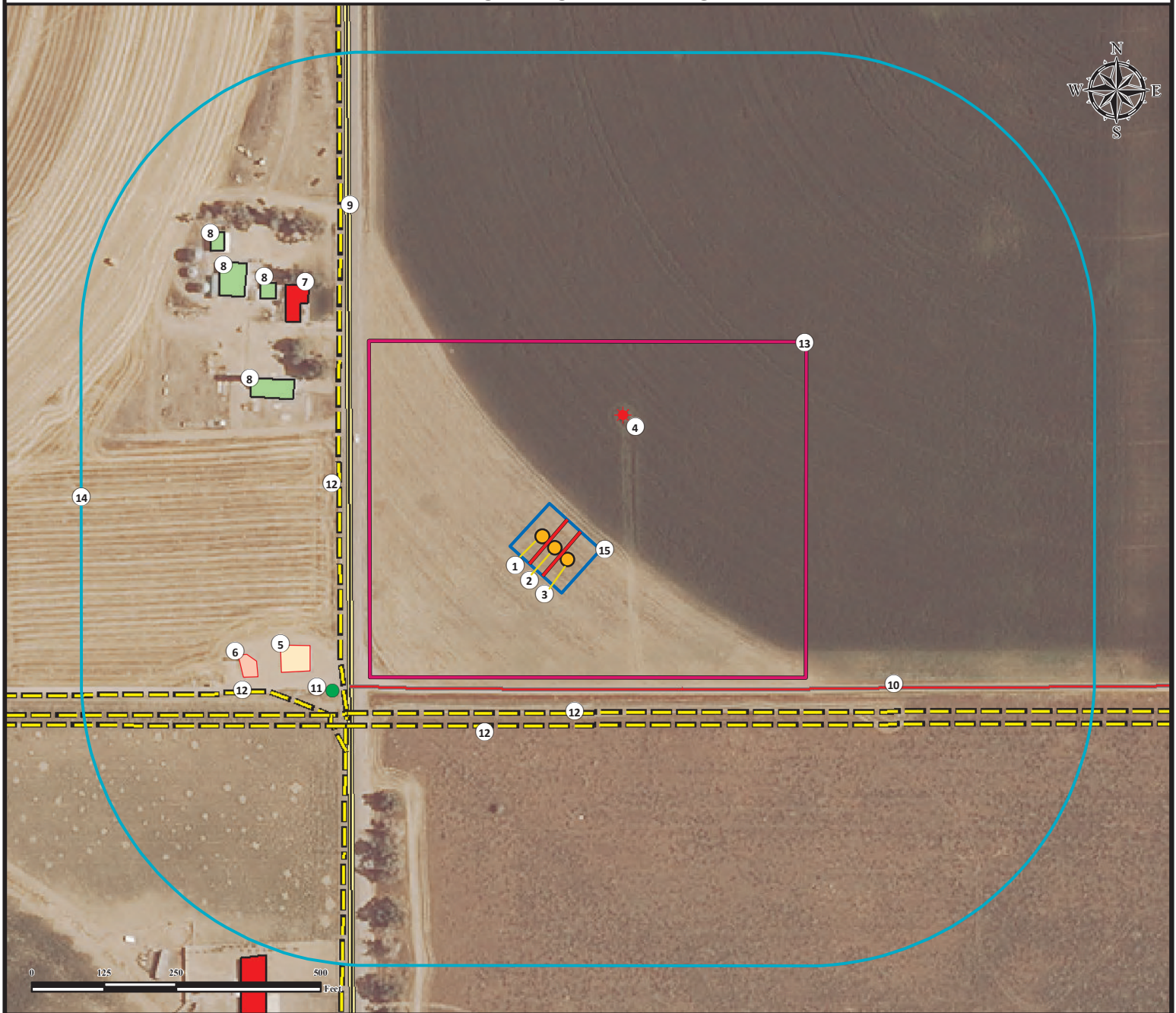

1. Proposed Well MEGUIRE 30N-16HZ.
2. Proposed Well MEGUIRE 4N-16HZ.
3. Proposed Well MEGUIRE 29C-16HZ.
4. Existing Well MEGUIRE X #21-5 JI is $\pm 258'$ NE.
5. Existing Tank Battery is $\pm 457'$ SW.
6. Existing Separator Pad is $\pm 553'$ SW.
7. Building Unit is $\pm 591'$ NW.
8. Buildings are $\pm 524'$ NW, $\pm 650'$ NW, $\pm 695'$ NW, and $\pm 773'$ NW.

9. Public Road is $\pm 341'$ W.
10. Private Road is $\pm 243'$ S.
11. Pig Launcher is $\pm 458'$ SW.
12. Powerlines are $\pm 283'$ S, $\pm 305'$ S, $\pm 373'$ W, and $\pm 485'$ SW.
13. Operational Disturbance Area.
14. 500' Radius.
15. Pump Jack Operations Area.

Legend

- | | | | |
|-----------------------|---------------------------|------------------------|--------------|
| Proposed Well | Disturbance Area | Building | Powerline |
| Existing Well | 500' Radius | Existing Tank Battery | Public Road |
| Existing Pig Launcher | Pump Jack Operations Area | Existing Separator Pad | Private Road |
| | Building Unit | | |

Reference Location

All measurements are made from
Reference Well MEGUIRE 4N-16HZ
Lat: 40.124816° Long: -104.677147°
(NAD83)
Elevation: 4896 Feet

Surface Use: Cropland

Nearest Building Unit: $\pm 591'$ NW.



FIELD DATE:
10-17-14

DRAWING DATE:
02-20-15

BY:
FMB

CHECKED BY:
DRF

SITE NAME:
MEGUIRE 4N-16HZ PAD

SURFACE LOCATION:
SW1/4 NW1/4, SEC. 21, T2N, R65W, 6TH P.M.
WELD COUNTY, COLORADO

PREPARED FOR:

KERR-MCGEE OIL
& GAS ONSHORE LP