

Well Name: Valley Farms L 44B-11-06-92

API/UWI 05045223620000	Surface Legal Location S11, T6S, R92W	Field Name Gravel Trend	License # Valley Farms L Pad	State/Province Colorado	Well Configuration Type Directional "S" Well
Original KB Elevation (ft) 5,592.00	KB-Tubing Head Distance (ft)	Spud Date 11/5/2014 12:00	Rig Release Date 12/29/2014 09:00	PBTD (All) (ftKB)	Total Depth All (TVD) (ftKB) Original Hole - 7,234.5

Most Recent Job

Job Category Completion/Workover	Primary Job Type Initial Completion	Secondary Job Type Initial Completion	Start Date 4/21/2015	End Date 5/1/2015
-------------------------------------	--	--	-------------------------	----------------------

TD: 7,290.0

Directional "S" Well - Original Hole, 6/9/2015 8:49:03 AM

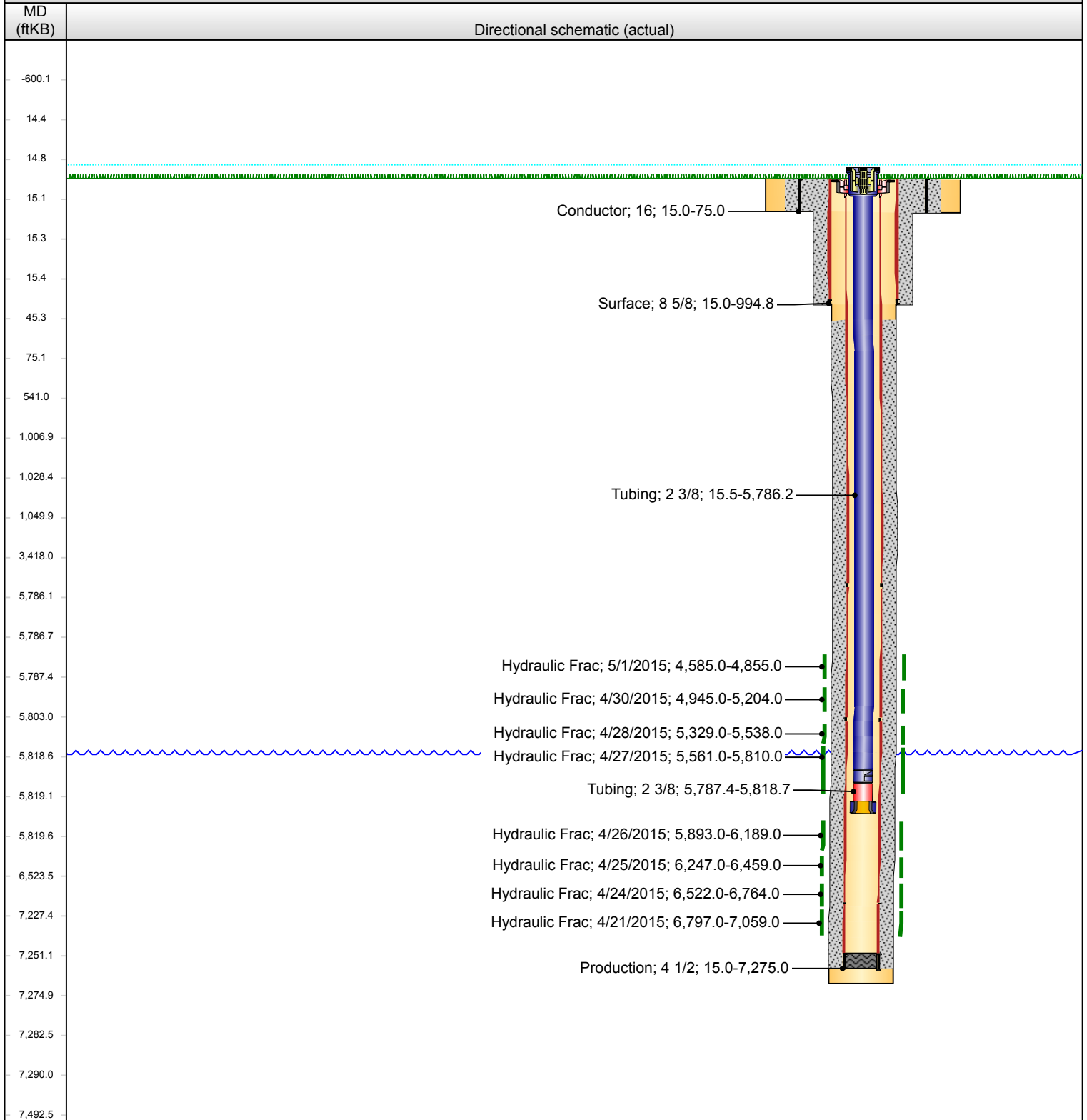

Note: Directional schematic does not correlate to other tracks.