

OPERATOR: **WPX ENERGY**

WELL NAME: GM 522-28
FIELD NAME: GRAND VALLEY
DRILLING RIG: H&P 318
API #: 05-405-22499

LOCATION: SEC. 28 T6S R96W
SURFACE HOLE: 1545' FSL , 2312' FWL
BOTTOM HOLE: 2244' FNL , 2442' FWL
SCALE: 1"=100'



533 Bogart Lane, Unit A
Grand Junction, CO 81505
Office (970) 424-5162

GM 522-28

COUNTY: GARFIELD
STATE: COLORADO
DRILLING FLUID: LSND
LOGGER: LUKE DAVENPORT

GROUND ELEVATION: 5476'
KELLY BUSHING: 5500'
TVD VS. MD = -270'
DEPTHS LOGGED: 1250'-7055'

SPUD DATE: 1/26/2015
FGS BEGIN LOGGING: 1/28/2015
TD DATE: 1/31/2015
DATES LOGGED: 1/28/2015-1/31/2015

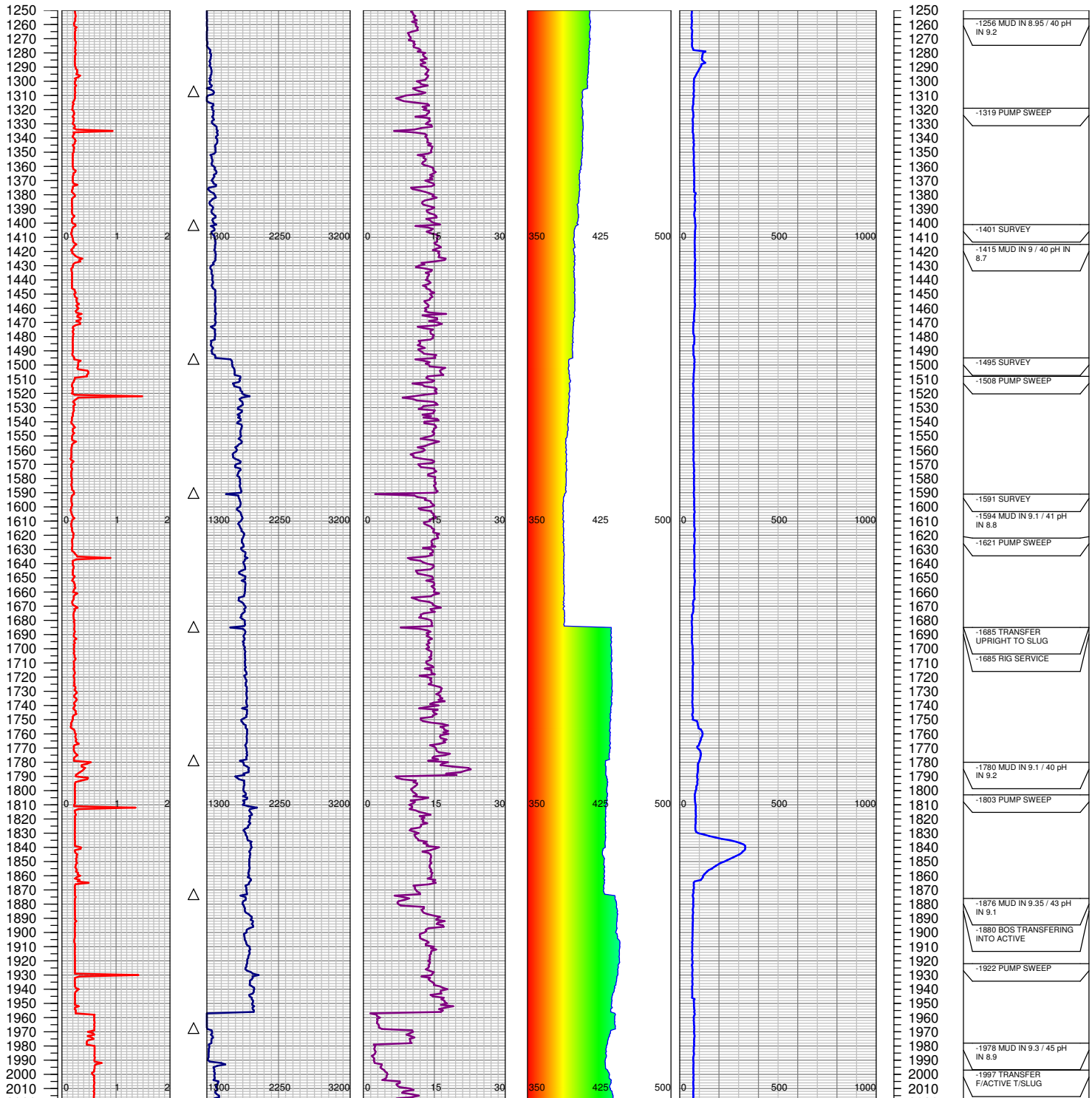
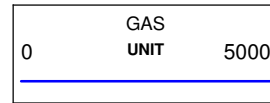
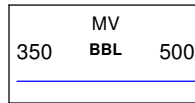
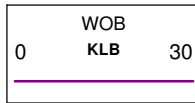
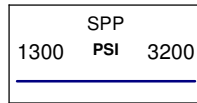
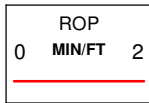

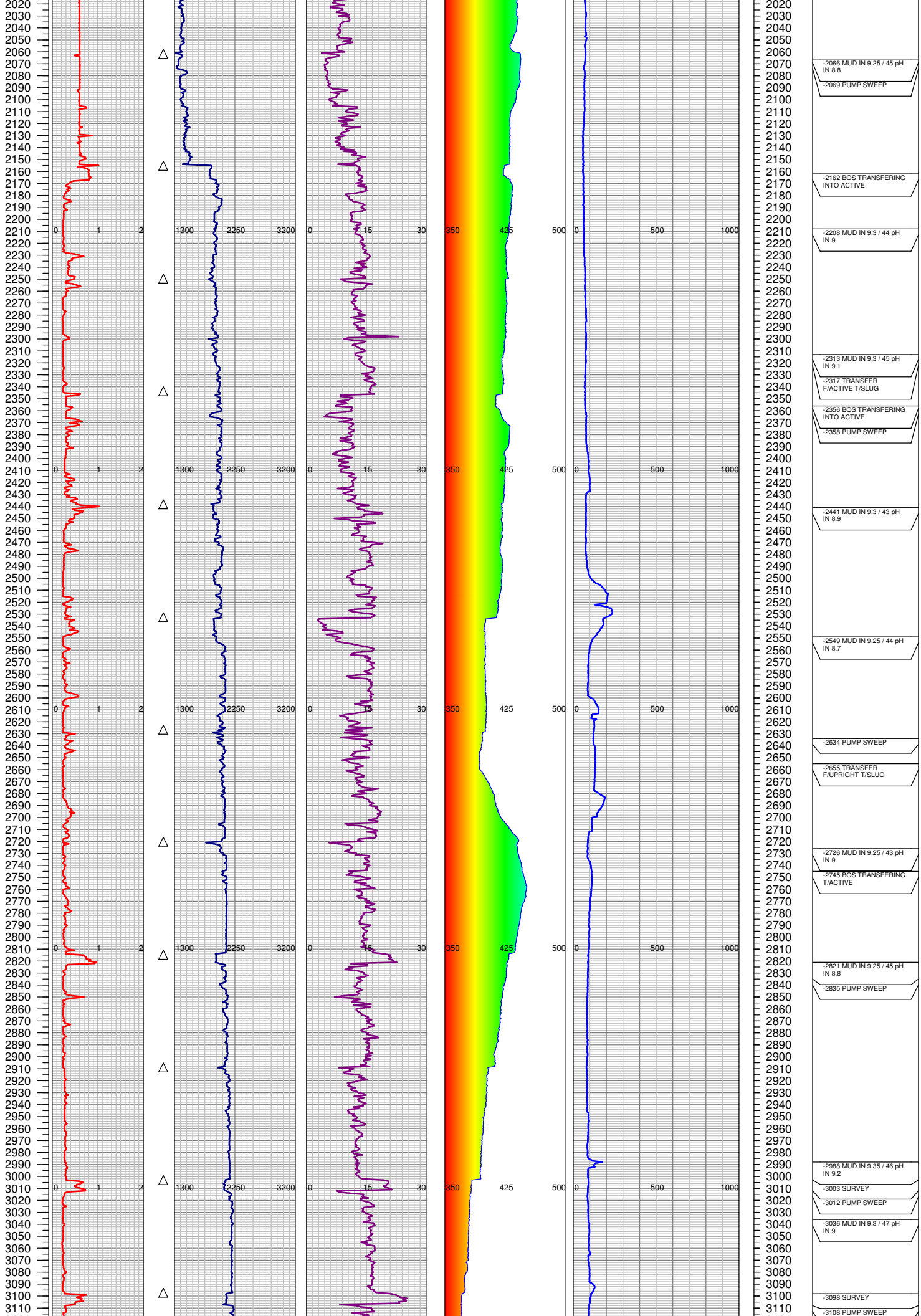

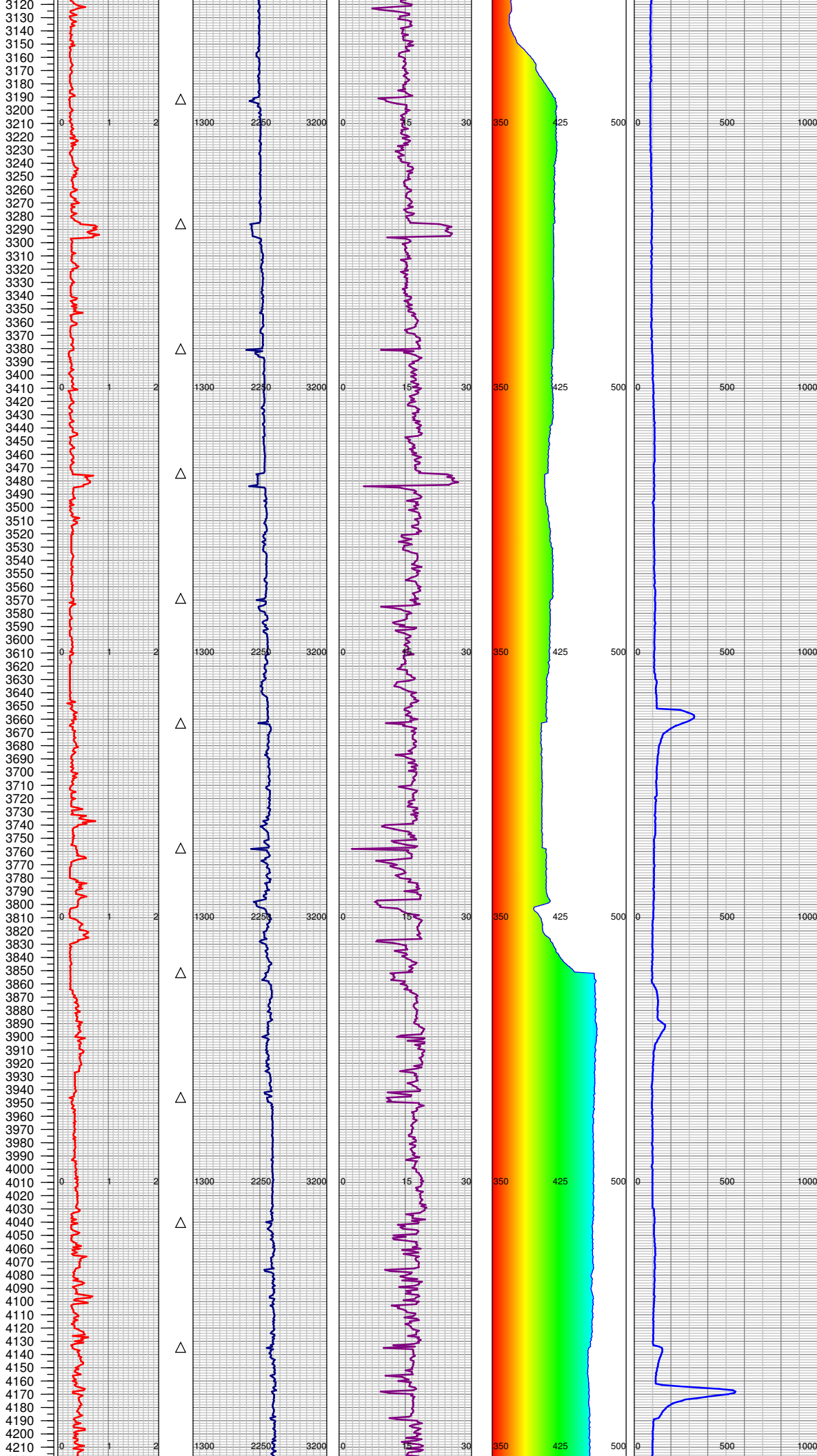

3120	
3130	
3140	-3130 TRANSFER UPRIGHT TO ACTIVE
3150	TRANSFER UPRIGHT TO SLUG
3160	
3170	
3180	
3190	
3200	-3193 MUD IN 9.3 / 47 pH
3210	IN 8.9
3220	-3193 SURVEY
3230	
3240	
3250	
3260	
3270	
3280	
3290	-3286 SURVEY
3300	
3310	
3320	
3330	
3340	
3350	
3360	
3370	
3380	-3381 MUD IN 9.25 / 47 pH
3390	IN 8.8
3400	-3381 SURVEY
3410	
3420	-3420 PUMP SWEEP
3430	
3440	
3450	
3460	
3470	
3480	-3474 SURVEY
3490	-3479 MUD IN 9.25 / 46 pH
3500	IN 8.8
3510	
3520	
3530	
3540	
3550	
3560	
3570	-3570 SURVEY
3580	
3590	
3600	
3610	
3620	-3618 PUMP SWEEP
3630	
3640	
3650	-3647 MUD IN 9.25 / 46 pH
3660	IN 8.7
3670	-3663 SURVEY
3680	
3690	
3700	
3710	-3709 MUD IN 9.25 / 46 pH
3720	IN 9
3730	
3740	
3750	
3760	-3758 RIG SERVICE
3770	
3780	
3790	-3782 MUD IN 9.3 / 45 pH
3800	IN 8.8
3810	-3786 PUMP SWEEP
3820	-3793 TRANSFER SLUG TO UPRIGHT
3830	
3840	-3803 TRANSFER UPRIGHT TO SLUG
3850	
3860	-3851 SURVEY
3870	
3880	
3890	
3900	
3910	-3907 MUD IN 9.3 / 47 pH
3920	IN 9
3930	
3940	
3950	
3960	
3970	
3980	
3990	
4000	-3987 MUD IN 9.3 / 45 pH
4010	IN 8.9
4020	
4030	
4040	-4040 SURVEY
4050	
4060	
4070	-4071 PUMP SWEEP
4080	
4090	
4100	
4110	
4120	
4130	
4140	-4134 SURVEY
4150	-4186 MUD IN 9.35 / 46 pH
4160	IN 9
4170	
4180	
4190	
4200	
4210	

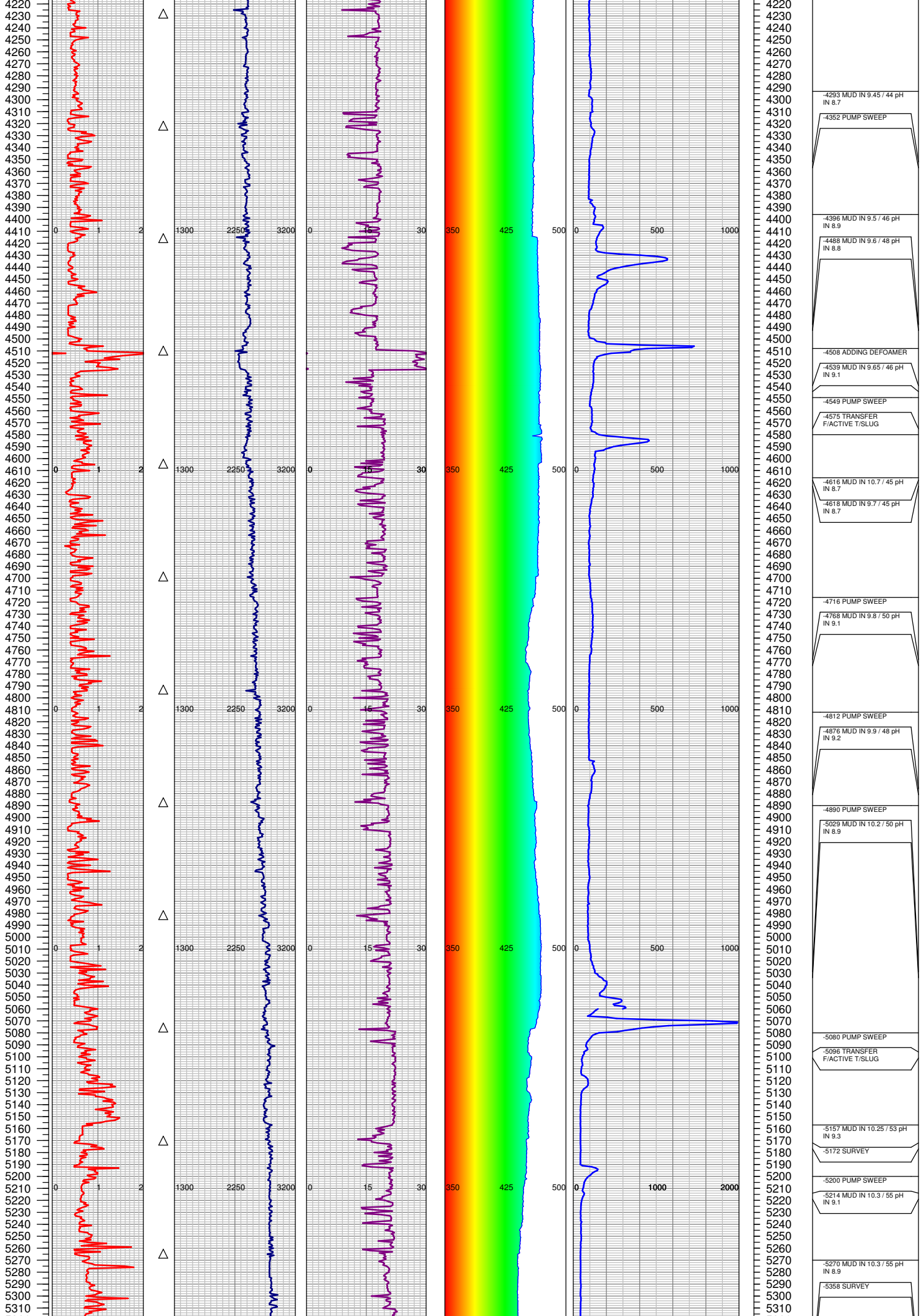

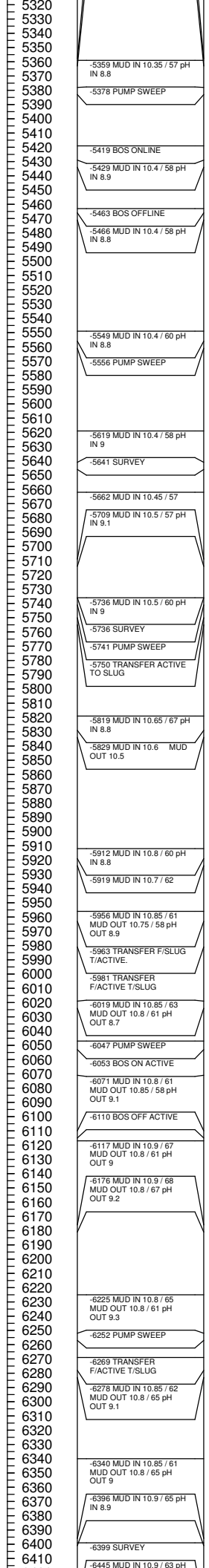
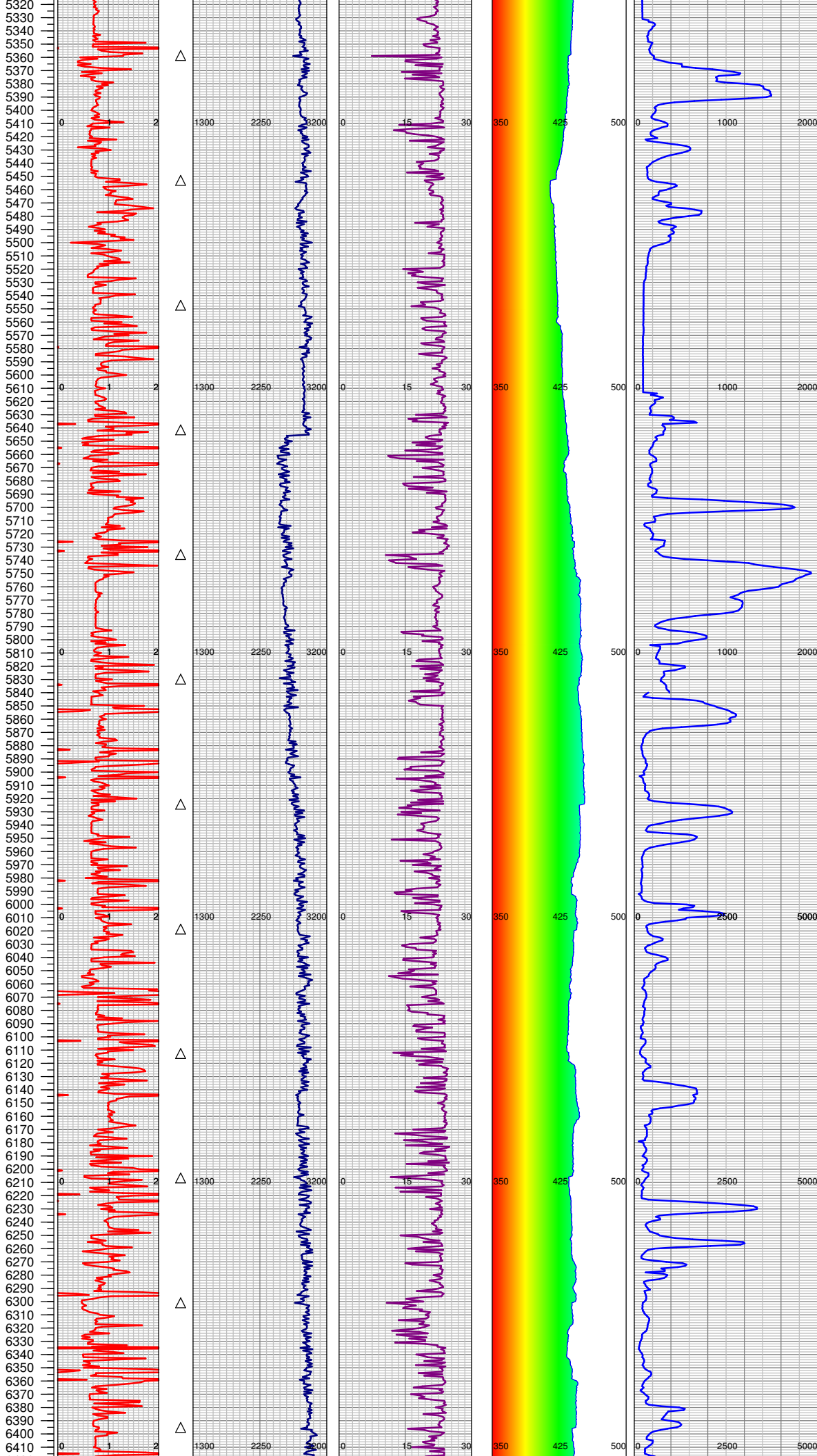

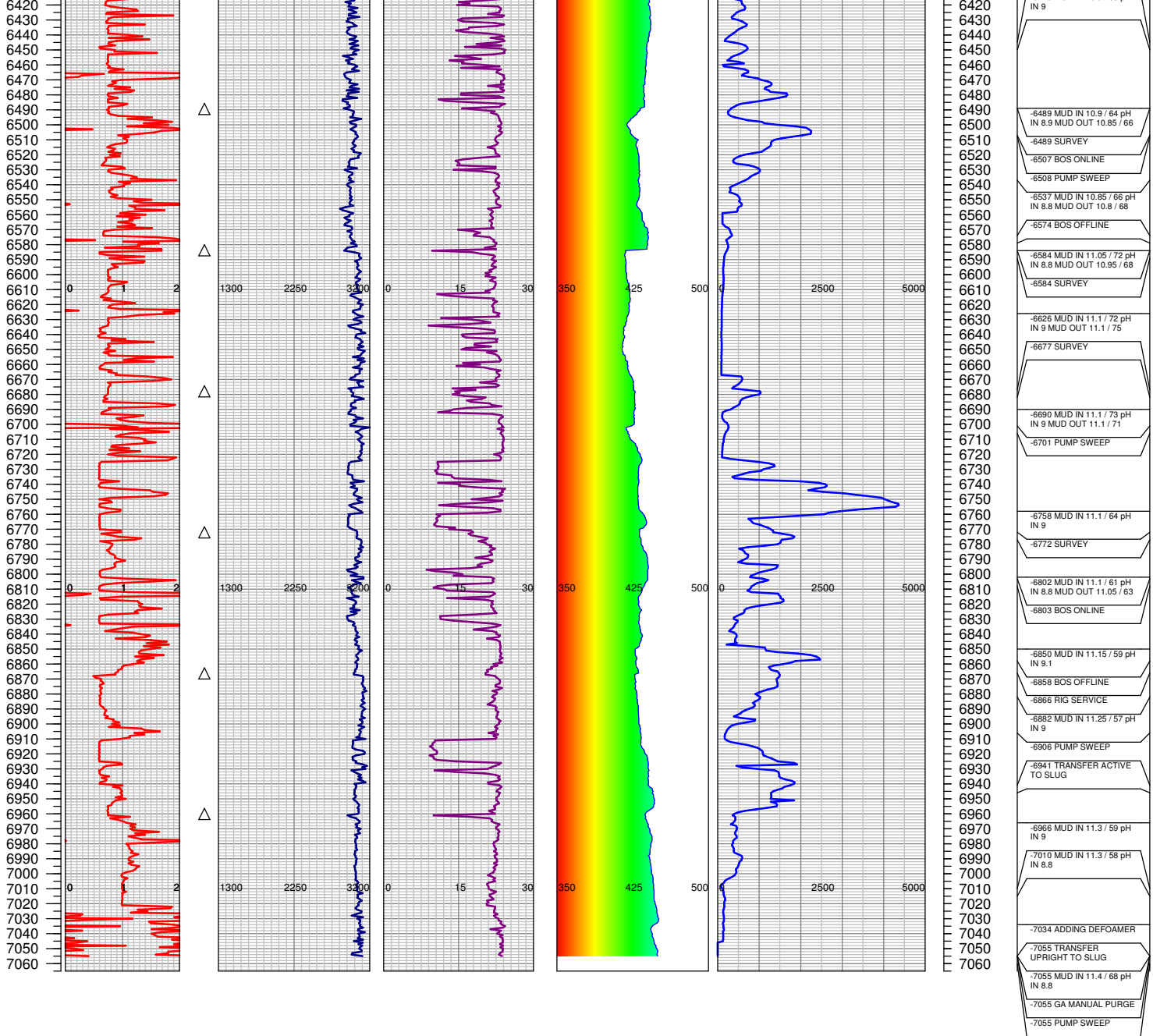

TOTAL DEPTH = 7055'

FGS RELEASED: 1/31/2015