

# COX 22-B PAD LOCATION DRAWING

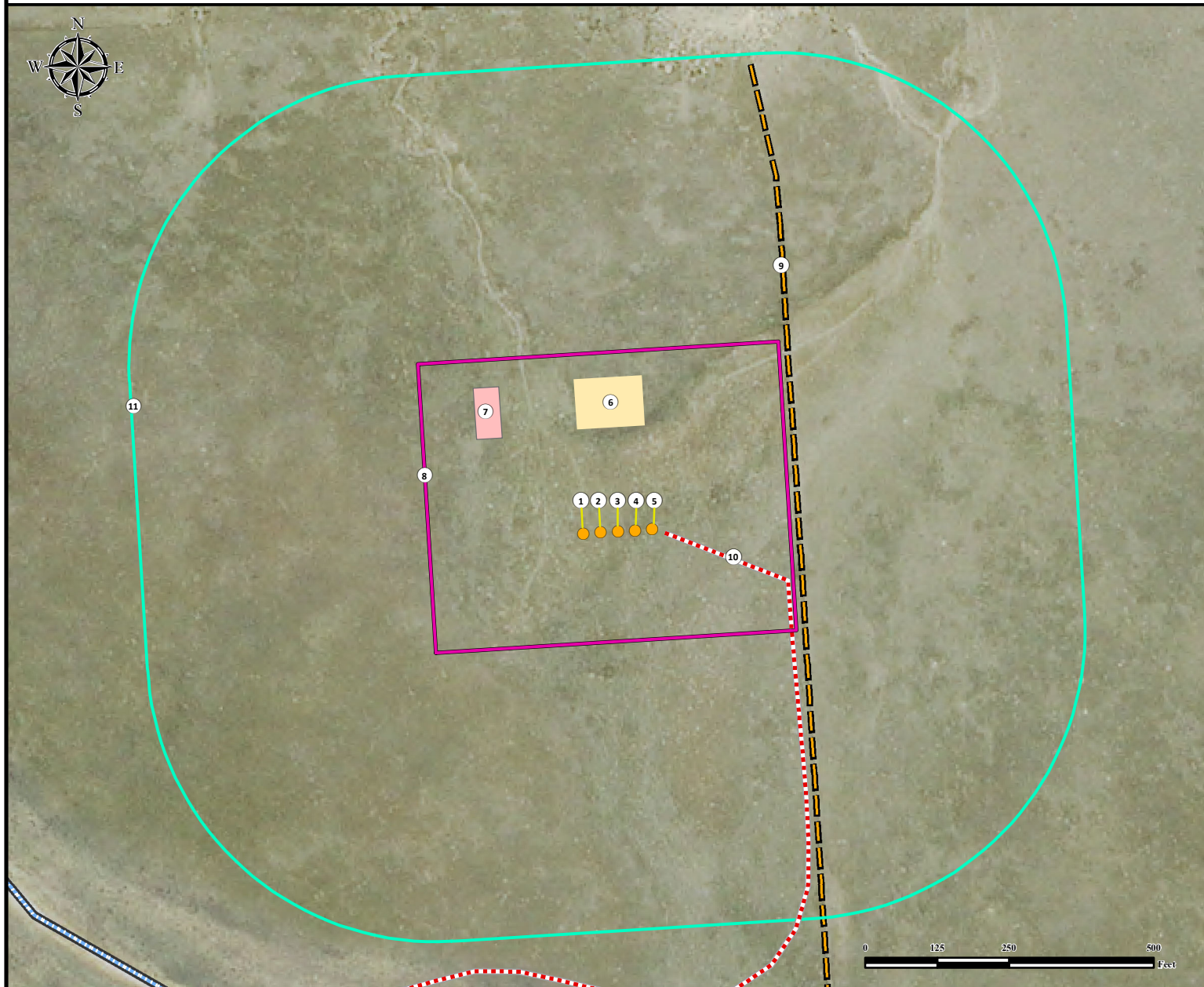

1. Proposed Well COX 1.
2. Proposed Well COX 2.
3. Proposed Well COX 3.
4. Proposed Well COX 4.
5. Proposed Well COX 5.
6. Proposed Tank Battery.
7. Proposed Separator Pad.
8. Operational Disturbance Area.
9. Fence is  $\pm 343'$  E.
10. Proposed Access Road.
11. 500' Radius.

## Legend

- Proposed Well
- Disturbance Area
- Fence
- 500' Radius
- — — — — Stream
- - - - - Proposed Access Road

## Measured from Nearest Well or Facility

Building -	>5280' SE
Building Unit -	>5280' SE
Surface Water (Stream) -	$\pm 931'$ SW
Public Road - (Wild W Way)	>5280' NE
Prop. Line (Black Beverly Ann)	$\pm 372'$ E
Utility (Power Line) -	>5280' SE
Railroad -	>5280' E

## Measured from Nearest Well

Water Well - $\pm 5337'$ SE	SWL = 0'
Permit: 286939	Receipt: 3652186
Water Well - $\pm 7404'$ SW	SWL = 45'
Permit: 220647	Receipt: 0449848

## Reference Location

\*\* COX 2 \*\*

Lat: 40.998623°  
Long: -104.535017° (NAD83)  
Elevation: 5556 Feet  
886' FNL & 2144' FWL  
PDOP: 1.5  
Operator: Alan Hnizdo

## Disturbance Acreage:

7.17 Acres Drilling Operations  
3.58 Acres Interim Reclaim

Current Surface Use: Rangeland  
Future Surface Use: Rangeland

PREPARED FOR:



FIELD DATE:

05-05-15

DRAWING DATE:

05-08-15

BY:

CSG

CHECKED BY:

FMB

SITE NAME:

COX 22-B PAD

SURFACE LOCATION:

NE1/4 NW1/4, SEC. 22, T12N, R64W, 6TH P.M.

WELD COUNTY, COLORADO

