

COX 22-B PAD ACCESS ROAD MAP

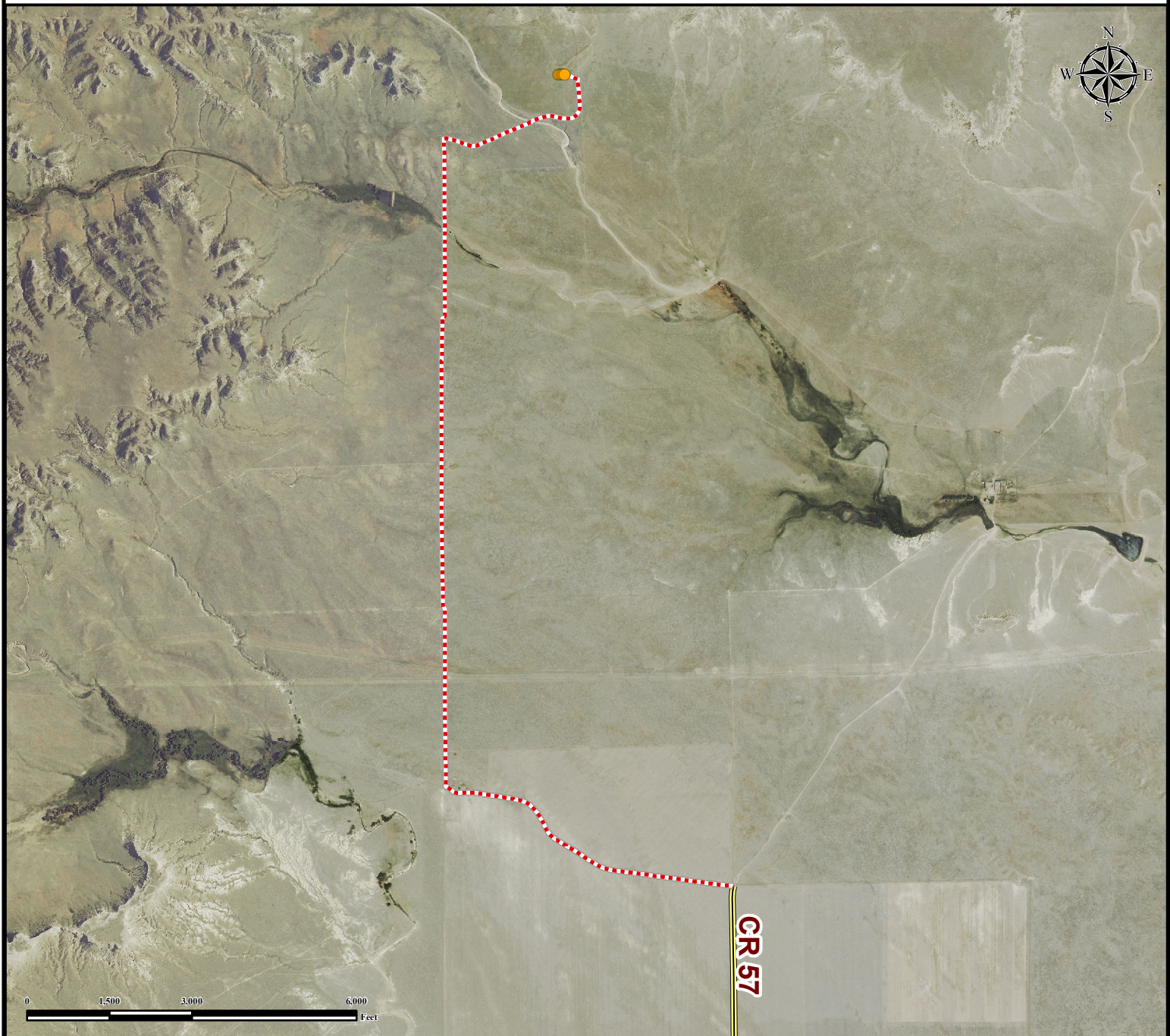

From Hereford, CO: From the intersection of Weld CR 136 and CR 390,
Drive West on Weld CR 136 for ± 1.5 miles and turn left onto CR 77.
Drive South on CR 77 for ± 2 miles and turn right onto CR 132.
Drive West on CR 132 for ± 4.9 miles and turn left on CR 67.
Drive South on CR 67 for ± 2 miles and turn right on CR 128.
Drive West on CR 128 for ± 4.9 miles and turn right on CR 57.
Drive North on CR 57 for ± 3.1 miles and turn left on Proposed Access Road.
Drive West on Proposed Access Road for ± 1.1 miles and turn right continuing on Proposed Access Road.
Continue North/Northeast on Proposed Access Road for ± 2.9 miles to Proposed Well Pad Location.

Total distance from Hereford, CO to Proposed Well Pad Location is ± 22.4 miles.

Legend

 Proposed Well
  Proposed Access Road
  Public Road

Reference Location

**** COX 2 ****
 Lat: 40.998623°
 Long: -104.535017° (NAD83)
 Elevation: 5556 Feet
 886' FNL & 2144' FWL
 PDOP: 1.5
 Operator: Alan Hnizdo



FIELD DATE:
05-05-15

DRAWING DATE:
05-08-15

BY:
CSG

CHECKED BY:
FMB

SITE NAME:

COX 22-B PAD

SURFACE LOCATION:

NE1/4 NW1/4, SEC. 22, T12N, R64W, 6TH P.M.

WELD COUNTY, COLORADO

PREPARED FOR:

