

WELL LOCATION CERTIFICATE: FAIRVIEW 2

SECTION 5, TOWNSHIP 2 NORTH, RANGE 68 WEST, 6TH P.M.

NW COR. SEC. 5
1004.10' W.C. EAST
3 1/4" ALUM. CAP
PLS 38285

N 89°22'03" E 2638.57'

N 89°11'56" E 2695.79'

NE COR. SEC. 5
3 1/4" ALUM. CAP
PLS 17862

N 1/4 COR. SEC. 5
2 1/2" ALUM. CAP
PLS 36073

SURFACE LOCATION

GROUND ELEVATION= 4942'

NAD83

LATITUDE= 40.165757°

LONGITUDE= 105.034767°

LANDING POINT LOCATION

NAD83

LATITUDE= 40.166470°

LONGITUDE= 105.031822°

BOTTOM HOLE LOCATION

NAD83

LATITUDE= 40.166332°

LONGITUDE= 105.009611°

NOTES:

BH LOCATION PROVIDED BY CLIENT.
LAND SURFACE USE-IRRIGATED CROP
SEE ATTACHED MAP FOR ADDITIONAL
IMPROVEMENTS WITHIN 500'.

PDOP= 1.6

GPS OPERATOR: ALAN HNIZDO

No. 1

C 1/4 COR. SEC. 5
3 1/4" ALUM. CAP
PLS 22098

No. 2

5

W 1/4 COR. SEC. 5
2" ALUM. CAP
PLS 25937

N 00°40'30" E 2496.10'

N 00°46'08" E 2631.09'

SW COR. SEC. 5
3 1/4" ALUM. CAP
ILLEGIBLE

N 89°13'04" W 2666.62'

S 1/4 COR. SEC. 5
3 1/4" ALUM. CAP
PLS 7239

N 88°51'50" W 2661.34'

SE COR. SEC. 5
2" ALUM. CAP
PLS 13466

S 00°46'14" W 2612.60'

S 00°46'46" W 2670.66'

N 00°46'08" E 2631.09'

LP- 2130' FSL
1320' FWL

S 89°50'48" E 6207.49'

BH- 2130' FSL
2199' FWL

FAIRVIEW 2



SCALE: 1"=1000'

LEGEND

- = EXISTING MONUMENT
- = CALCULATED POSITION
- = PROPOSED WELL
- ◆ = EXISTING WELL
- ▲ = BOTTOM HOLE
- ▲ = LANDING POINT
- LP = LANDING POINT
- BH = BOTTOM HOLE

NOTES:

- THIS FIELD SURVEY CONFORMS TO THE MINIMUM STANDARDS SET BY THE C.O.G.C.C., RULE NO. 215
- BEARINGS AND DISTANCE SHOWN HEREON ARE GRID AND BASED ON THE COLORADO STATE PLANE COORDINATE SYSTEM, NAD 83/2011 BETWEEN MONUMENTS AS LABELED HEREON AND ELEVATIONS SHOWN ARE NAVD 88, AS DERIVED BY GPS OBSERVATIONS.
- GRID DISTANCES ARE SHOWN, AS MEASURED IN THE FIELD, WITH TIES TO WELLS MEASURED PERPENDICULAR TO SECTION LINES.

I, MICHAEL L. POOL, A LICENSED PROFESSIONAL LAND SURVEYOR IN THE STATE OF COLORADO DO HEREBY CERTIFY TO EXTRACTION OIL & GAS, THAT THE SURVEY AND WELL LOCATION CERTIFICATE SHOWN HEREON WERE DONE BY ME OR UNDER MY DIRECT SUPERVISION AND THAT THE DRAWING SHOWN HEREON ACCURATELY DEPICTS THE PROPOSED LOCATION OF THE WELL. THIS CERTIFICATE DOES NOT REPRESENT A LAND SURVEY PLAT OR IMPROVEMENT SURVEY PLAT AS DEFINED BY C.R.S. 38-51-102 AND CANNOT BE RELIED UPON TO DETERMINE OWNERSHIP.

MICHAEL L. POOL, PLS 38304
COLORADO LICENSED PROFESSIONAL LAND SURVEYOR
FOR AND ON BEHALF OF P.F.S., LLC



SHEET 1 OF 2

PREPARED BY: PFS P.F.S., LLC 7536 Hilltop Circle Denver, CO 80221	FIELD DATE: 07-26-14 DRAWING DATE: 11-05-14 BY: MDCA CHECKED: WDW	SURFACE LOCATION: NW 1/4 SW 1/4, SEC. 5, T2N, R68W, 6TH P.M. WELD COUNTY, COLORADO
--	--	---

NOTICE: ACCORDING TO COLORADO LAW YOU MUST COMMENCE ANY LEGAL ACTION BASED UPON ANY DEFECT IN THIS SURVEY WITHIN THREE YEARS AFTER YOU FIRST DISCOVER SUCH DEFECT. IN NO EVENT MAY ANY ACTION BASED UPON ANY DEFECT IN THIS SURVEY BE COMMENCED MORE THAN TEN YEARS FROM THIS SAID DATE OF THIS CERTIFICATION SHOWN HEREON.

WELL LOCATION CERTIFICATE: FAIRVIEW 2

SECTION 4, TOWNSHIP 2 NORTH, RANGE 68 WEST, 6TH P.M.

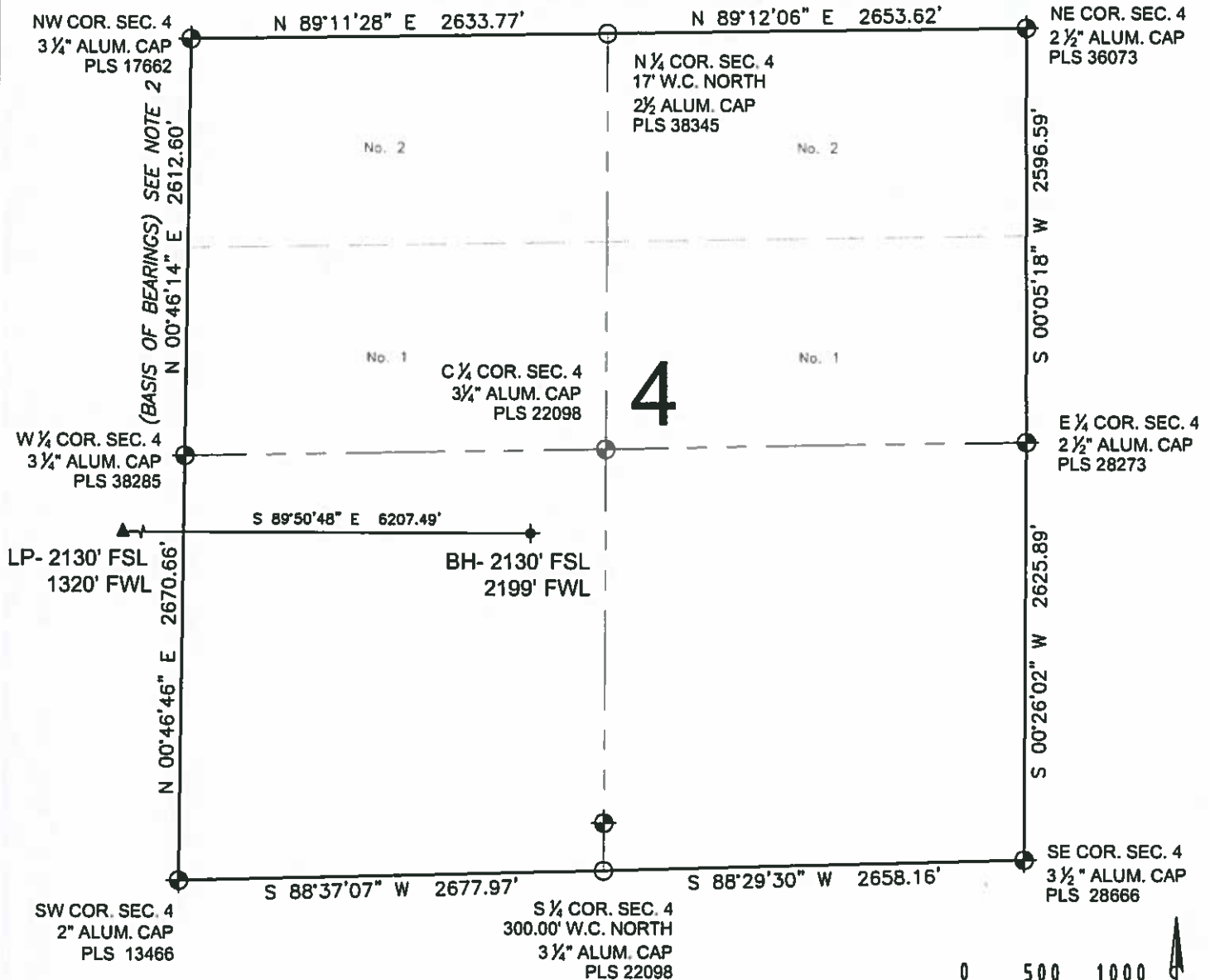

LEGEND

- ◈ = EXISTING MONUMENT
- ◉ = CALCULATED POSITION
- = PROPOSED WELL
- ◆ = EXISTING WELL
- ⊕ = BOTTOM HOLE
- ▲ = LANDING POINT
- LP = LANDING POINT
- BH = BOTTOM HOLE

NOTES:

- THIS FIELD SURVEY CONFORMS TO THE MINIMUM STANDARDS SET BY THE C.O.G.C.C., RULE NO. 215
- BEARINGS AND DISTANCE SHOWN HEREON ARE GRID AND BASED ON THE COLORADO STATE PLANE COORDINATE SYSTEM, NAD 83/2011 BETWEEN MONUMENTS AS LABELED HEREON AND ELEVATIONS SHOWN ARE NAVD 88, AS DERIVED BY GPS OBSERVATIONS.
- GRID DISTANCES ARE SHOWN, AS MEASURED IN THE FIELD, WITH TIES TO WELLS MEASURED PERPENDICULAR TO SECTION LINES.

SHEET 2 OF 2

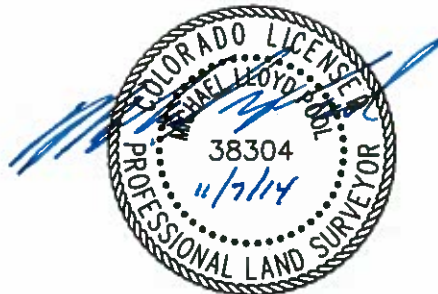

MICHAEL L. POOL, PLS 38304
COLORADO LICENSED PROFESSIONAL LAND SURVEYOR
FOR AND ON BEHALF OF P.F.S., LLC

PREPARED BY: PFS PETERSON FIELD SERVICES, LLC 7536 Hilltop Circle Denver, CO 80221	FIELD DATE: 07-26-14	SURFACE LOCATION: NW 1/4 SW 1/4, SEC. 5, T2N, R68W, 6TH P.M. WELD COUNTY, COLORADO
DRAWING DATE: 11-05-14	BY: MDCA	CHECKED: WDW

NOTICE: ACCORDING TO COLORADO LAW YOU MUST COMMENCE ANY LEGAL ACTION BASED UPON ANY DEFECT IN THIS SURVEY WITHIN THREE YEARS AFTER YOU FIRST DISCOVER SUCH DEFECT. IN NO EVENT MAY ANY ACTION BASED UPON ANY DEFECT IN THIS SURVEY BE COMMENCED MORE THAN TEN YEARS FROM THIS SAID DATE OF THIS CERTIFICATION SHOWN HEREON.