



02469425

**GENERAL**
CATHODIC PROTECTION SERVICESLOC # 385268
RECEIVED

MAR 10 1989

WELL TYPE GROUNDBED DATA I-22-IND-2812
I-22-IND-2825
DATA SHEET NO. 1 of 1

COMPANY Union Texas Petro. JOB No. 13069 DATE: 11-8-84
WELL: Ute # 1-C 1750 FNL 890FEL
LOCATION: SEC. 10 TWP. 32N RGE. 11W CO. La Plata STATE COLORADO
ELEV. 6256 FT: ROTARY _____ FT: CABLE TOOL _____ FT: CASING _____
GROUNDBED: DEPTH 300 FT. DIA. 6 3/4 IN. GAS 3,000 LBS. ANODES 10-2" x 60'-D

DEPTH, FT.	DRILLER'S LOG	EXPLORING ANODE TO STRUCTURE			NO COKE	WITH COKE	DEPTH TOP OF ANODES	
		E	I	R			NO.	FT.
90	First water at 40 to 50'							
5								
100								
5								
10								
15								
20								
5								
30								
5								
40								
5								
50								
5								
60								
5								
70								
5								
80								
5								
90								
5								
200								
5								
10								
15								
20								
5								
30								
5								
40								
5								
50								
5								
60								
5								
70								
5								
80								
5								
90								
5								
300								

12.95 - 9.3 - 1.39

RECEIVED

MAR 10 1969

COLORADO OIL & GAS CONSTRUCTION COMPANY

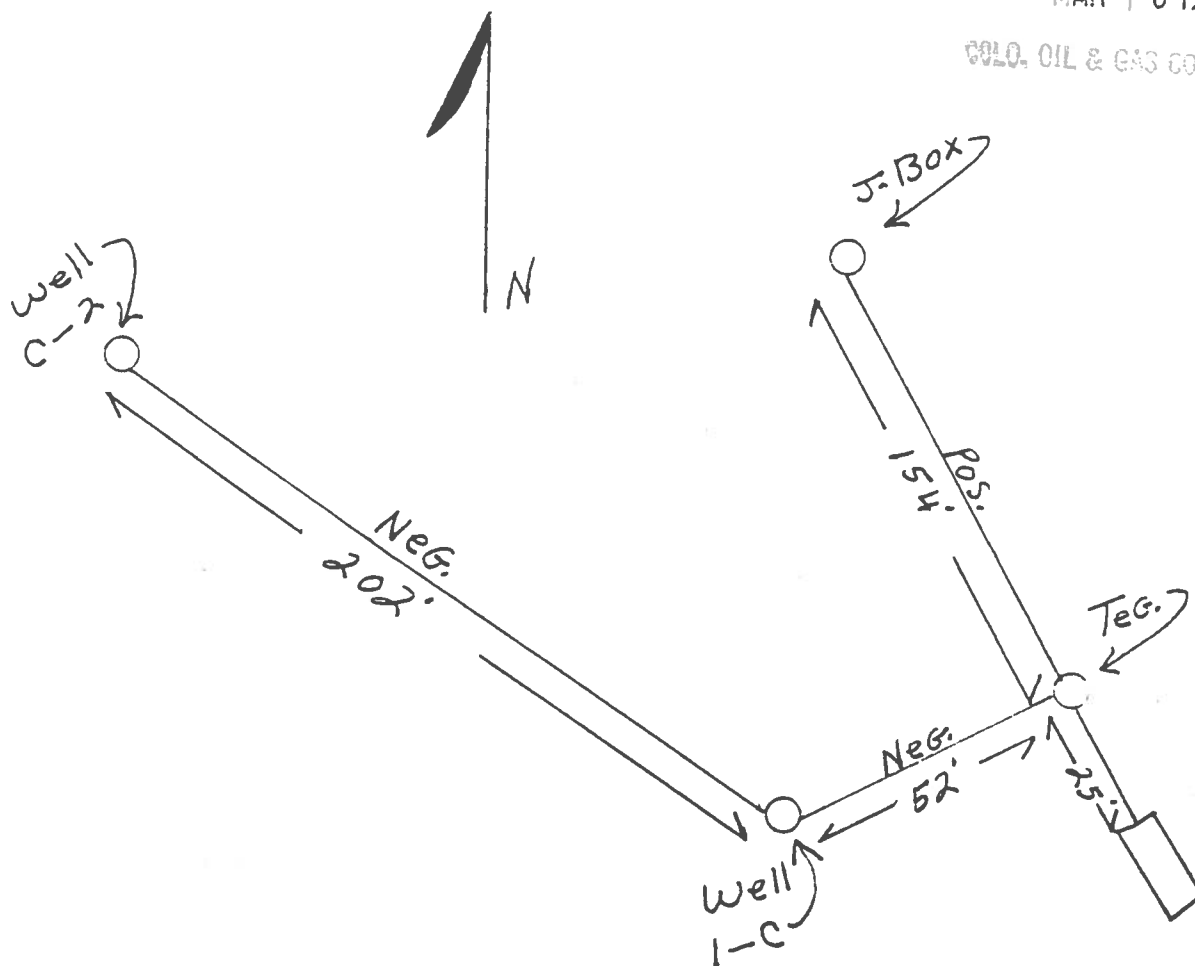

Pos. 154'
Neg. 52'
Neg. 202'
Pipe 25'
Pipe 52'

General Cathodic

A LUKENS COMPANY

UNION Texas Petro.

Ute # C-1 + C-2

Job # 13069

NO.	REVISION	DATE	DES. DR. SCALE	CK. APP. DATE	DWG. NO.	REV.
			E.S. 1/12	12-4-61	13069-13	