



May 25, 2015

M. Lepore, Director
Colorado Oil and Gas Conservation Commission
1120 Lincoln St., Suite 801
Denver, CO 80203

RE: **Proposed Wellbore Spacing Unit**
KW #4
NENE, Section 12, T6N – R67W, 6th p.m.
Weld County, Colorado

Dear Mr. Lepore,

Blue Chip Oil, Inc. is planning to drill the above captioned well in pursuant to Rule 318A.4.D of the Colorado Oil and Gas Conservation Commission ("COGCC") Rules and Regulations.

Blue Chip Oil proposed wellbore spacing unit consist of:

- T6N – R67W, Sec. 12: NE/4
- 160 acres

The 30 day notification period passed on May 23, 2015 and we have not received any objections to the proposed well location or spacing unit. Blue Chip Oil hereby requests the Director to approve the above mentioned spacing unit and pending Application for Permit to Drill.

Please see the attached map illustrating the spacing unit and wellbore.

Regards,

Joe Mazotti
Regulatory Agent for Blue Chip Oil, Inc.
Ogp-co@comcast.net, 720-226-5791

Well Location Certificate

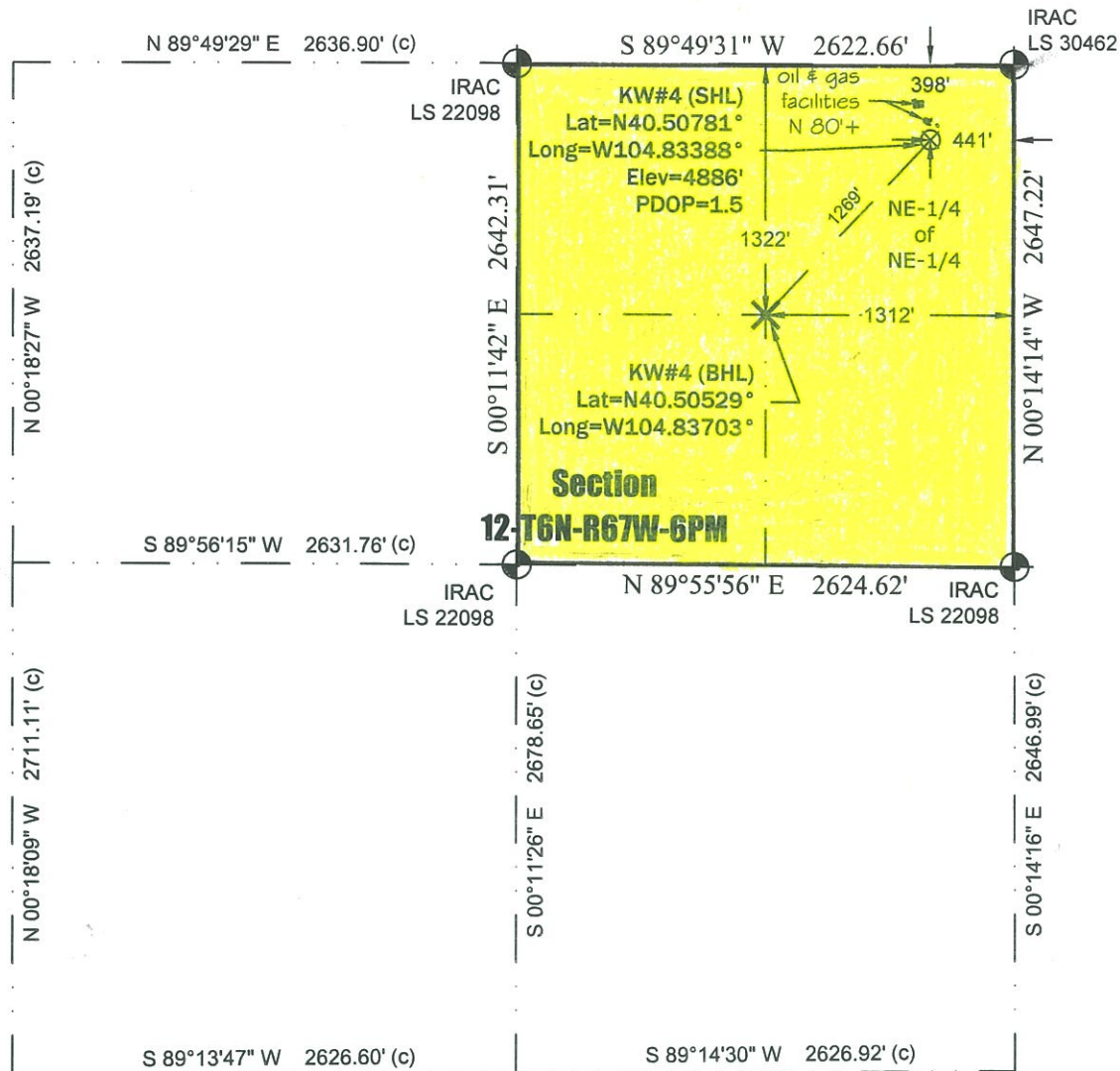

Scale 1" = 1000'

Legend:

- ⊕ denotes found section corner
- (c) denotes calculated distance
- ⊗ denotes proposed well location
- AC denotes aluminum cap
- IR denotes iron rebar

Notes:

- In accordance with a request from Oil & Gas Permitting Co., PLS Group has determined the location of the KW#4 well site to be: (SHL) 441' FEL and 398' FNL; (BHL) 1312' FEL and 1323' FNL as measured perpendicular to the section lines.
- Bearings based on NAD 83, Colorado State Plane Coordinates - North Zone (SPC), using RTK GPS observations taken on 2/13/2015 by Craig Burke.
- Survey elevations based on NAVD 88 Datum using GPS observed heights and Geoid 2009 corrections.
- Distances shown are in SPC grid feet. Ground scale factor= 1.000264189912.
- This is not a Land Boundary Survey.
- No rights of way or easements shown at client's request.
- There are oil & gas improvements within 200' of the proposed well site.
- Apparent Land Use is oil & gas facility.
- Vegetation is pasture grass.

Surveyor's Statement

I, M. Bryan Short, hereby state that this exhibit is the result of a field survey made under my supervision and based upon my information and knowledge, I believe this exhibit to be a true and correct representation of said survey.



Z:\PLS Group\Project\2015\15017\dwg\15017.dwg February 23, 2015 - 10:32am

Well Name:	KW#4	Field Date 2/13/2015	Prepared for:	Project#: 15017.001a
		Party Chief DCB	Blue Chip Oil	
Section 12-T6N-R67W-6th PM, NE-NE		Proj. Manager MBS		
Weld County, Colorado		Drawing Date 2/18/2015	PLS Group, LLC 6843 North Franklin Avenue Loveland, Colorado 80538 970.669.2100 office - 970.669.3652 fax	