



Well Name: RU 544-6
Surface Location: RU 34-6 Pad
North American Datum 1983 , US State Plane 1983 , Colorado Central Zone
Ground Elevation: 7537.00

+N/-S
0.00

+E/-W
0.00

Northing
1603580.30
KELLY BUSHING @ 7563.00usft (Nabors 574 (26' RKB) mab)

Easting
2346599.30

Latitude
39.467746

Longitude
-107.814699

Slot
A01

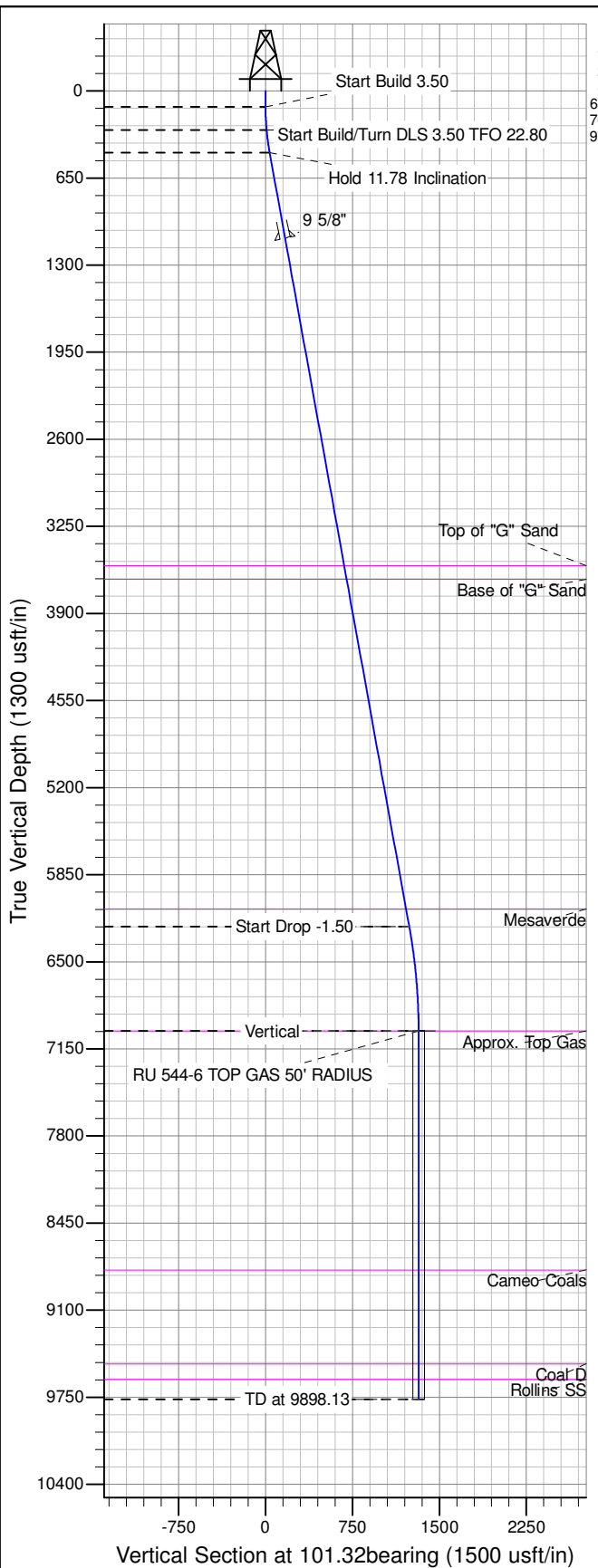

ANNOTATIONS										
FVD	MD	Inc	Azi	+N/-S	+E/-W	Vsect	Departure	Annotation		
120.00	120.00	0.00	0.00	0.00	0.00	0.00	0.00	Start Build 3.50		
291.12	291.43	6.00	90.00	0.00	8.97	8.79	8.97	Start Build/Turn DLS 3.50 TFO		
460.83	463.26	11.78	101.48	-3.49	35.16	35.16	35.45	Hold 11.78 Inclination		
6236.43	6363.04	11.78	101.48	-243.04	1215.18	1239.25	1239.54	Start Drop -1.50		
7016.00	7148.13	0.00	0.00	-259.03	1293.98	1319.65	1319.94	Vertical		
9766.00	9898.13	0.00	0.00	-259.03	1293.98	1319.65	1319.94	TD at 9898.13		

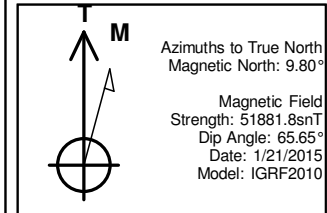
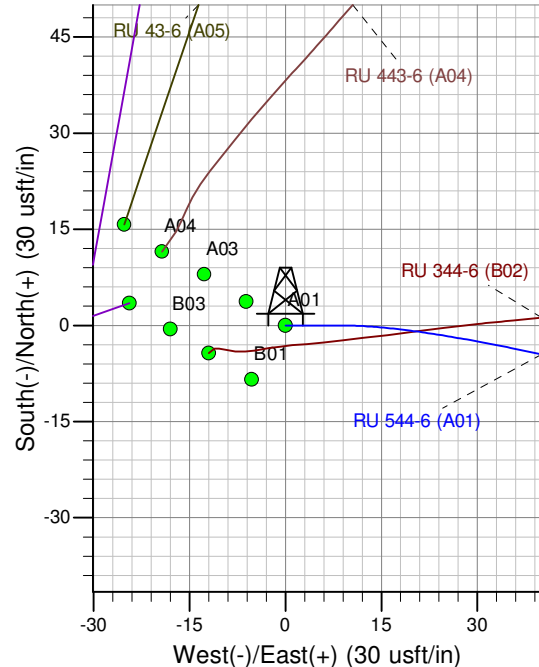
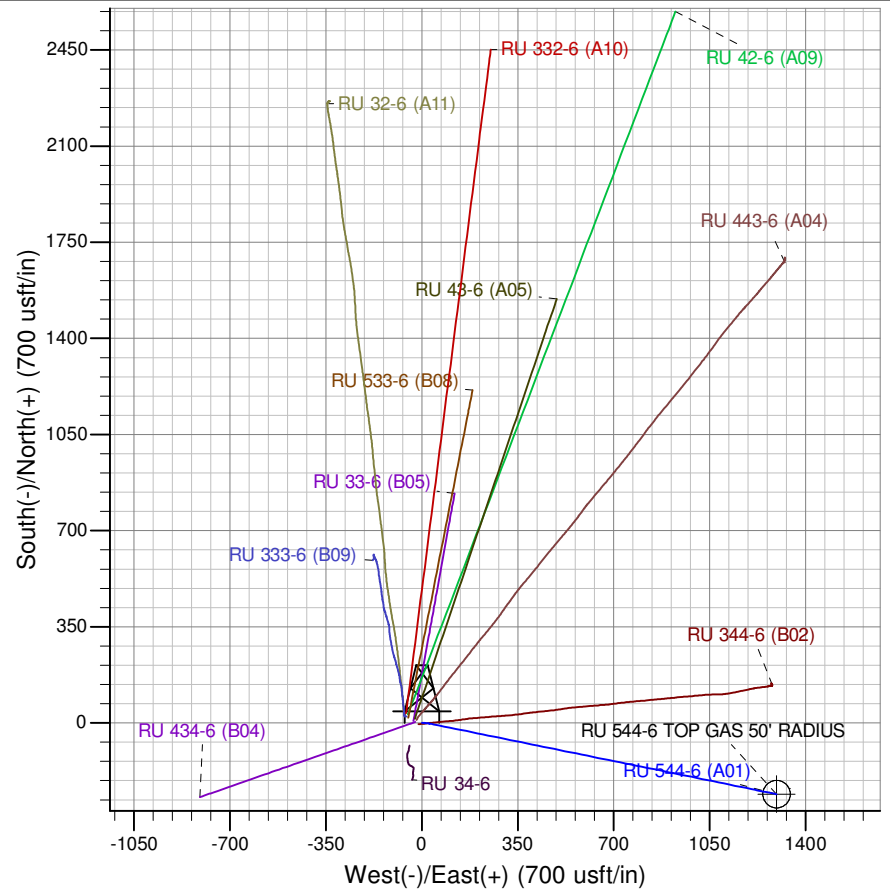

Project: RU 06-07S-093W
Site: RU 34-6 Pad
Well: RU 544-6
Plan #6 12May15 sam