



Well Name: RU 533-6
Surface Location: RU 34-6 Pad
North American Datum 1983 , US State Plane 1983 , Colorado Central Zone
Ground Elevation: 7537.00

+N/-S
0.00

+E/-W
0.00

Northing
1603600.80
KELLY BUSHING @ 7563.00usft (Nabors 574 (26' RKB) mab)

Easting
2346550.20

Latitude
39.467799

Longitude
-107.814875

Slot
B08

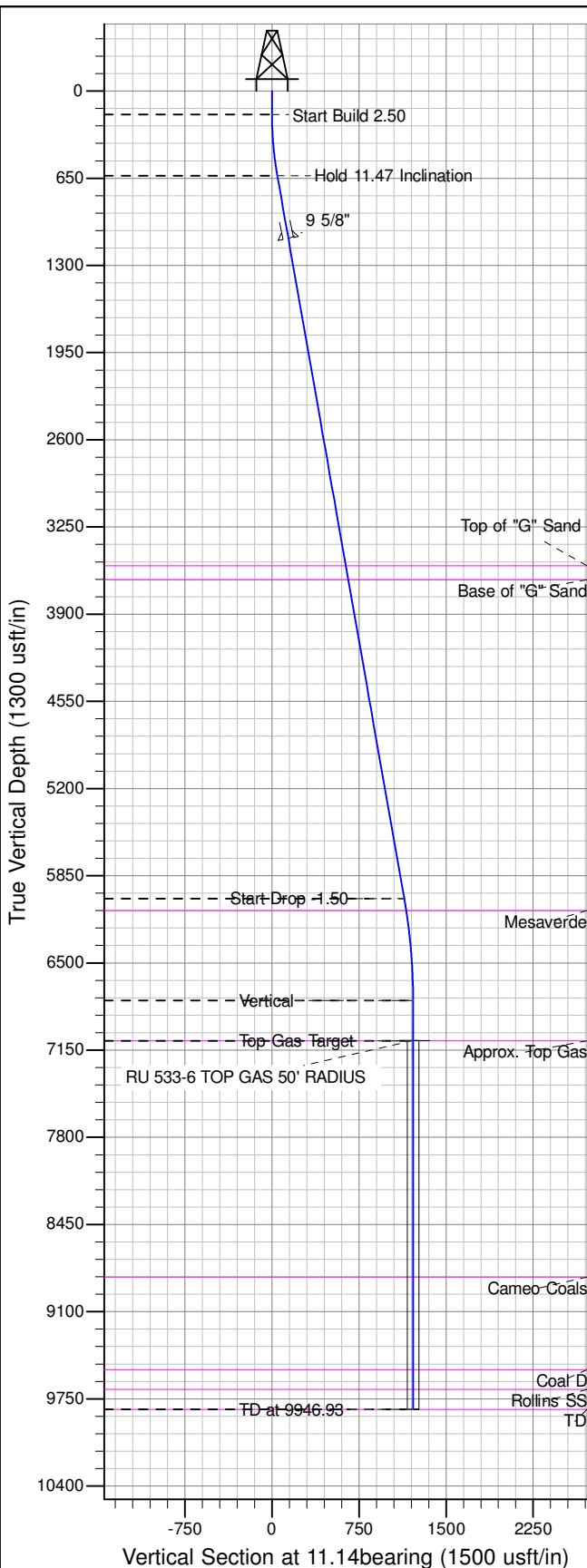

ANNOTATIONS										
TVD	MD	Inc	Azi	+N/-S	+E/-W	Vsect	Departure	Annotation		
175.00	175.00	0.00	0.00	0.00	0.00	0.00	0.00	Start Build 2.50	Hold 11.47 Inclination	
630.68	633.74	11.47	11.14	44.90	8.84	45.76	45.76	Hold 11.47 Inclination	Start Drop -1.50	
6019.54	6132.38	11.47	11.14	1117.59	219.98	1139.04	1139.04	Vertical	Top Gas Target	
6779.00	6896.93	0.00	0.00	1192.42	234.71	1215.30	1215.30	TD at 9946.93		
7079.00	7196.93	0.00	0.00	1192.42	234.71	1215.30	1215.30			
9829.00	9946.93	0.00	0.00	1192.42	234.71	1215.30	1215.30			

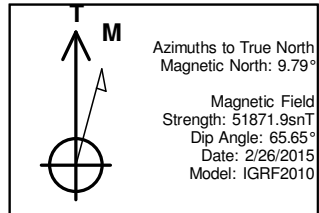
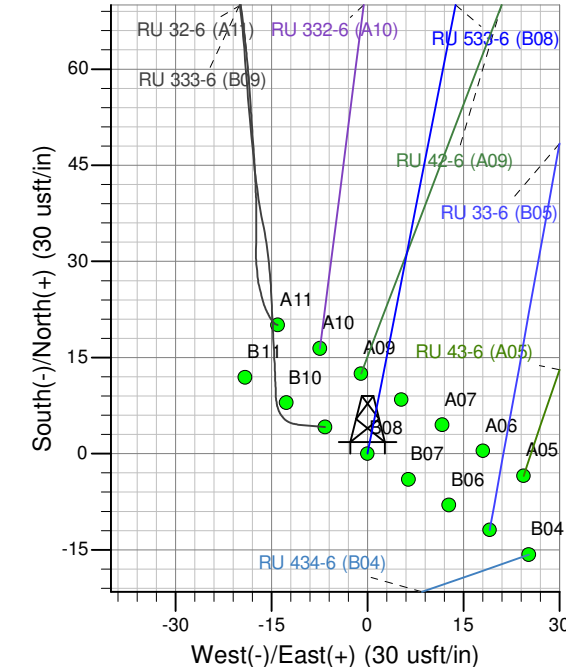
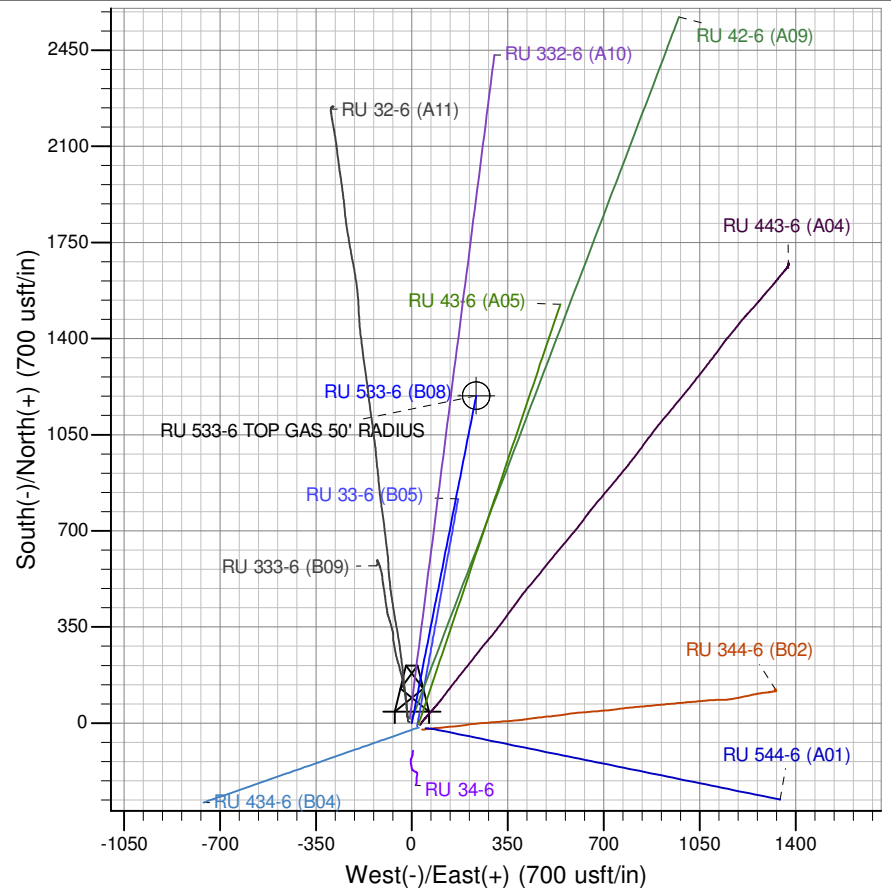

Project: RU 06-07S-093W
Site: RU 34-6 Pad
Well: RU 533-6
Plan #5 12May15 sam