



Well Name: RU 434-6  
Surface Location: RU 34-6 Pad  
North American Datum 1983 , US State Plane 1983 , Colorado Central Zone  
Ground Elevation: 7537.00

+N/-S  
0.00

+E/-W  
0.00

Northing  
1603584.40

Easting  
2346575.00

Latitude  
39.467756

Longitude  
-107.814786

Slot  
B04

KELLY BUSHING @ 7563.00usft (Nabors 574 (26' RKB) mab)

#### ANNOTATIONS

TVD	MD	Inc	Azi	+N/-S	+E/-W	Vsect	Departure	Annotation
120.00	120.00	0.00	0.00	0.00	0.00	0.00	0.00	Start Build 3.00
387.56	388.45	8.05	250.82	-6.19	-17.79	18.84	18.84	Hold 8.05 Inclination
5864.87	5920.31	8.05	250.82	-260.83	-749.75	793.82	793.82	Start Drop -1.50
6400.00	6457.20	0.00	0.00	-273.21	-785.33	831.50	831.50	Vertical
7000.00	7057.20	0.00	0.00	-273.21	-785.33	831.50	831.50	Top Gas Target
9750.00	9807.20	0.00	0.00	-273.21	-785.33	831.50	831.50	TD at 9807.20

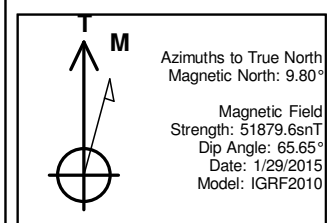
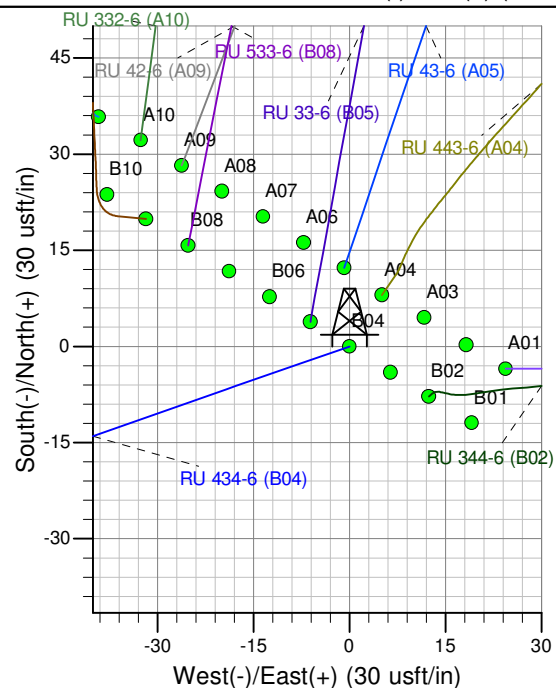
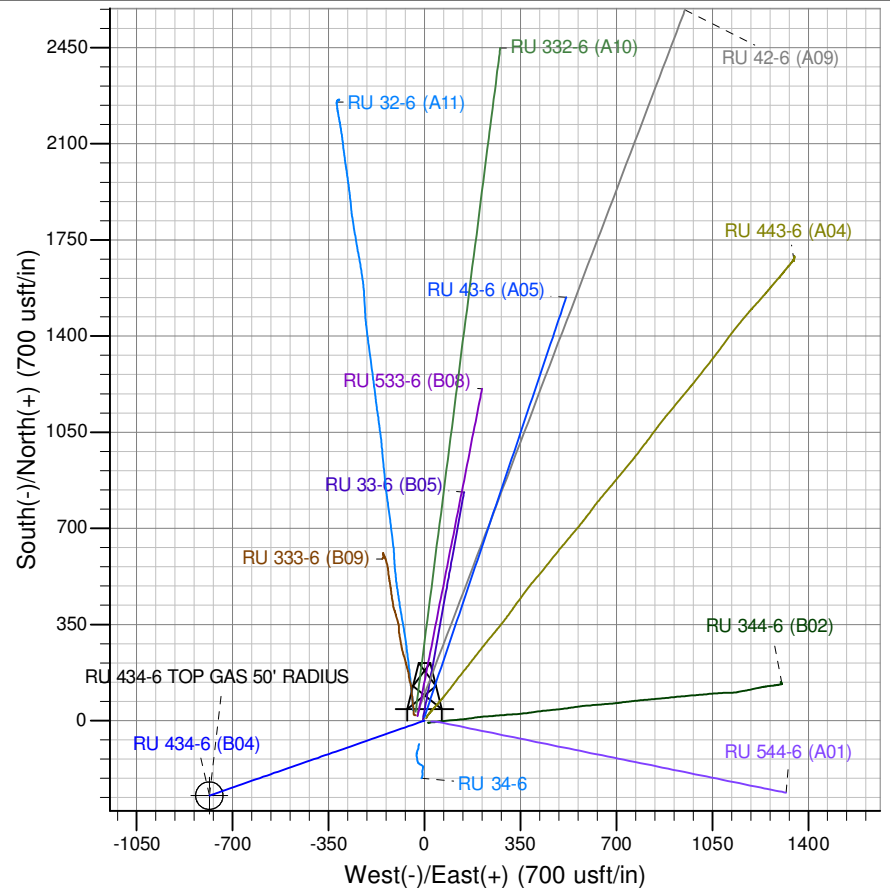
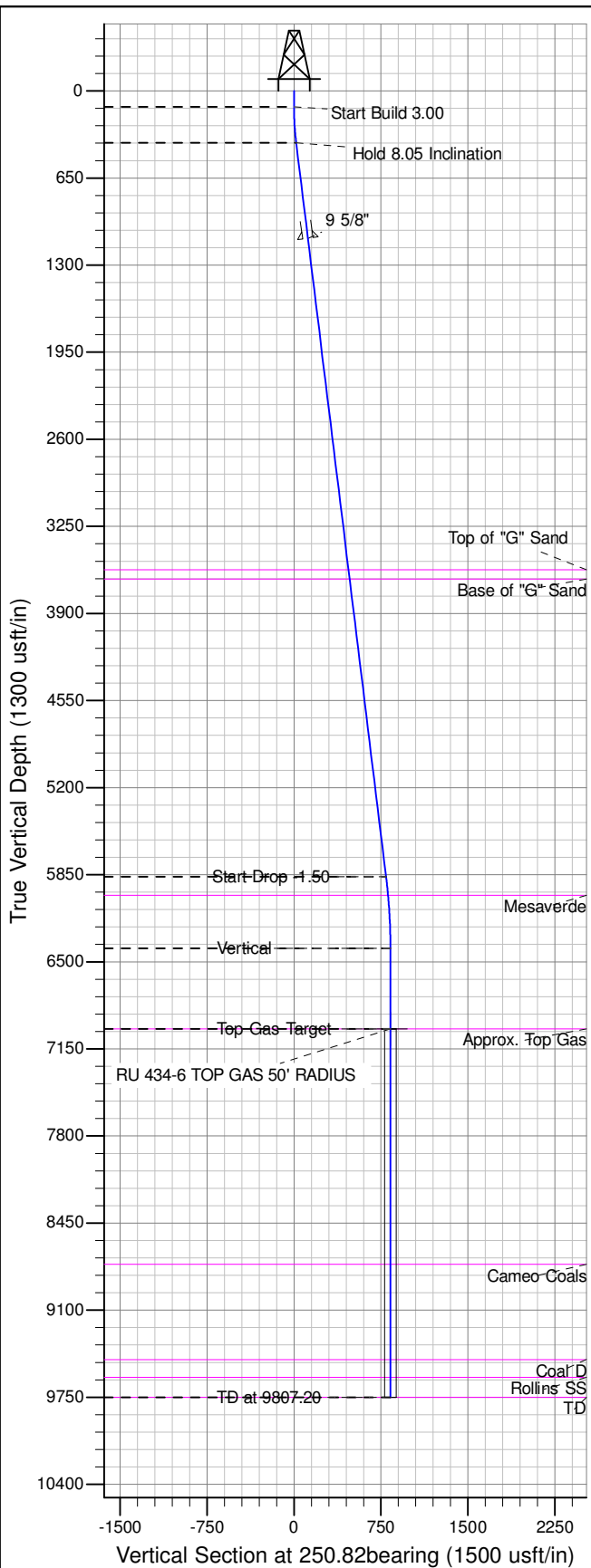

Project: RU 06-07S-093W  
Site: RU 34-6 Pad  
Well: RU 434-6  
Plan #5 12May15 sam