



Well Name: RU 434-6
Surface Location: RU 34-6 Pad
North American Datum 1983 , US State Plane 1983 , Colorado Central Zone
Ground Elevation: 7537.00

+N/-S
0.00

+E/-W
0.00

Northing
1603584.40

Easting
2346575.00

Latitude
39.467756

Longitude
-107.814786

Slot
B04

KELLY BUSHING @ 7563.00usft (Nabors 574 (26' RKB) mab)

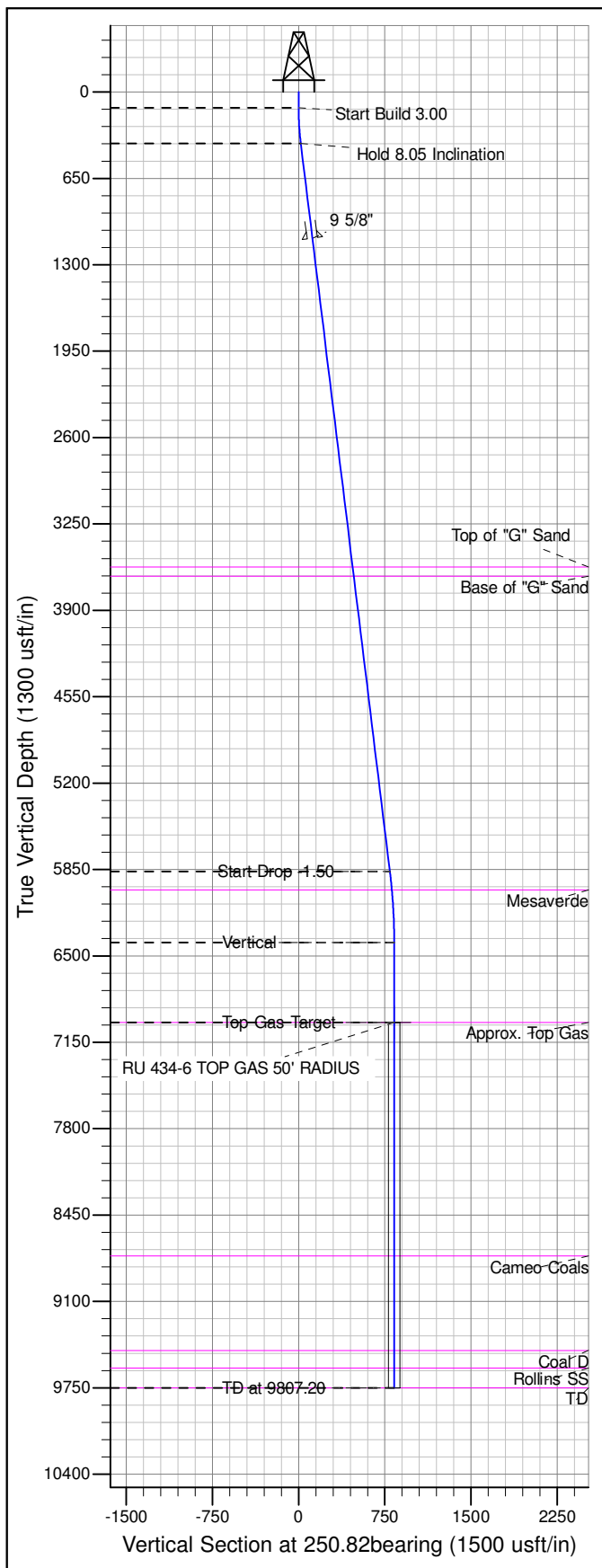

ANNOTATIONS									
TVD	MD	Inc	Azi	+N/-S	+E/-W	Vsect	Departure	Annotation	
120.00	120.00	0.00	0.00	0.00	0.00	0.00	0.00	0.00	Start Build 3.00
387.56	388.45	8.05	250.82	-6.19	-17.79	18.84	18.84	18.84	Hold 8.05 Inclination
5864.87	5920.31	8.05	250.82	-260.83	-749.75	793.82	793.82	793.82	Start Drop -1.50
6400.00	6457.20	0.00	0.00	-273.21	-785.33	831.50	831.50	831.50	Vertical
7000.00	7057.20	0.00	0.00	-273.21	-785.33	831.50	831.50	831.50	Top Gas Target
9750.00	9807.20	0.00	0.00	-273.21	-785.33	831.50	831.50	831.50	TD at 9807.20

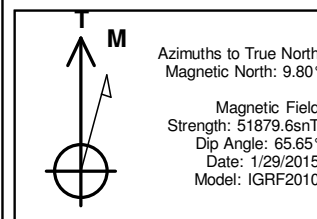
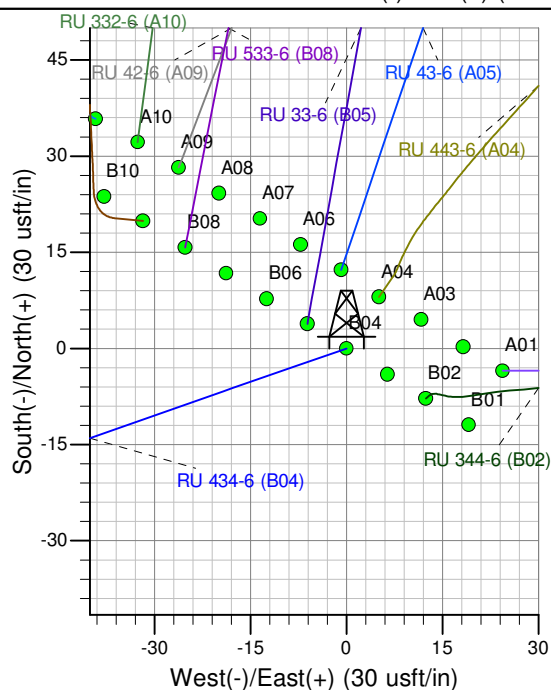
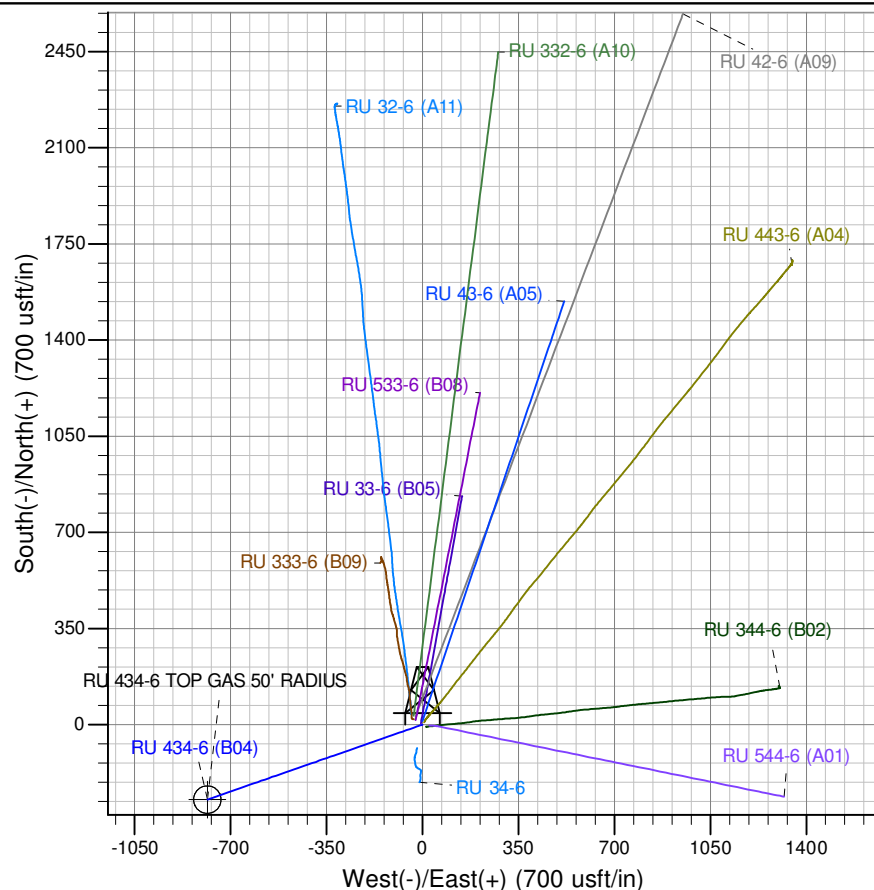

Project: RU 06-07S-093W
Site: RU 34-6 Pad
Well: RU 434-6
Plan #5 12May15 sam

PICEANCE VLY NAD 83

RU 06-07S-093W

RU 34-6 Pad

RU 434-6 - Slot B04

Wellbore #1

Plan: Plan #5 12May15 sam

Standard Planning Report

14 May, 2015

WPX

Planning Report

Database:	COMPASS-PICEANCE	Local Co-ordinate Reference:	Well RU 434-6 (B04) - Slot B04
Company:	PICEANCE VLY NAD 83	TVD Reference:	KELLY BUSHING @ 7563.00usft (Nabors 574 (26' RKB) mab)
Project:	RU 06-07S-093W	MD Reference:	KELLY BUSHING @ 7563.00usft (Nabors 574 (26' RKB) mab)
Site:	RU 34-6 Pad	North Reference:	True
Well:	RU 434-6	Survey Calculation Method:	Minimum Curvature
Wellbore:	Wellbore #1		
Design:	Plan #5 12May15 sam		

Project	RU 06-07S-093W		
Map System:	US State Plane 1983	System Datum:	Mean Sea Level
Geo Datum:	North American Datum 1983		
Map Zone:	Colorado Central Zone		Using geodetic scale factor

Site	RU 34-6 Pad		
Site Position:		Northing:	1,603,613.20 usft
From:	Map	Easting:	2,346,531.50 usft
Position Uncertainty:	0.00 usft	Slot Radius:	13.200 in
		Latitude:	39.467832
		Longitude:	-107.814942
		Grid Convergence:	-1.46 °

Well	RU 434-6 - Slot B04		
Well Position	+N/-S	-27.68 usft	Northing:
	+E/-W	44.22 usft	Easting:
Position Uncertainty	0.00 usft		Wellhead Elevation:
			Latitude:
			Longitude:
			Ground Level:

Wellbore	Wellbore #1				
Magnetics	Model Name	Sample Date	Declination (°)	Dip Angle (°)	Field Strength (nT)
	IGRF2010	1/29/2015	9.80	65.65	51,880

Design	Plan #5 12May15 sam			
Audit Notes:				
Version:	Phase:	PLAN	Tie On Depth:	0.00
Vertical Section:	Depth From (TVD) (usft)	+N/-S (usft)	+E/-W (usft)	Direction (bearing)
	0.00	0.00	0.00	250.82

Plan Sections										
Measured Depth (usft)	Inclination (°)	Azimuth (bearing)	Vertical Depth (usft)	+N/-S (usft)	+E/-W (usft)	Dogleg Rate (°/100usft)	Build Rate (°/100usft)	Turn Rate (°/100usft)	TFO (°)	Target
0.00	0.00	0.00	0.00	0.00	0.00	0.00	0.00	0.00	0.00	
120.00	0.00	0.00	120.00	0.00	0.00	0.00	0.00	0.00	0.00	
388.45	8.05	250.82	387.56	-6.19	-17.79	3.00	3.00	0.00	250.82	
5,920.31	8.05	250.82	5,864.87	-260.83	-749.75	0.00	0.00	0.00	0.00	
6,457.20	0.00	0.00	6,400.00	-273.21	-785.33	1.50	-1.50	0.00	180.00	
7,057.20	0.00	0.00	7,000.00	-273.21	-785.33	0.00	0.00	0.00	0.00	RU 434-6 TOP GAS 5
9,807.20	0.00	0.00	9,750.00	-273.21	-785.33	0.00	0.00	0.00	0.00	

WPX

Planning Report

Database:	COMPASS-PICEANCE	Local Co-ordinate Reference:	Well RU 434-6 (B04) - Slot B04
Company:	PICEANCE VLY NAD 83	TVD Reference:	KELLY BUSHING @ 7563.00usft (Nabors 574 (26' RKB) mab)
Project:	RU 06-07S-093W	MD Reference:	KELLY BUSHING @ 7563.00usft (Nabors 574 (26' RKB) mab)
Site:	RU 34-6 Pad	North Reference:	True
Well:	RU 434-6	Survey Calculation Method:	Minimum Curvature
Wellbore:	Wellbore #1		
Design:	Plan #5 12May15 sam		

Planned Survey										
Measured Depth (usft)	Inclination (°)	Azimuth (bearing)	Vertical Depth (usft)	+N/-S (usft)	+E/-W (usft)	Vertical Section (usft)	Dogleg Rate (°/100usft)	Build Rate (°/100usft)	Turn Rate (°/100usft)	
0.00	0.00	0.00	0.00	0.00	0.00	0.00	0.00	0.00	0.00	
120.00	0.00	0.00	120.00	0.00	0.00	0.00	0.00	0.00	0.00	
Start Build 3.00										
388.45	8.05	250.82	387.56	-6.19	-17.79	18.84	3.00	3.00	0.00	
Hold 8.05 Inclination										
1,107.98	8.05	250.82	1,100.00	-39.31	-113.00	119.64	0.00	0.00	0.00	
9 5/8"										
3,605.61	8.05	250.82	3,573.00	-154.28	-443.48	469.55	0.00	0.00	0.00	
Top of "G" Sand										
3,676.31	8.05	250.82	3,643.00	-157.53	-452.83	479.45	0.00	0.00	0.00	
Base of "G" Sand										
5,920.31	8.05	250.82	5,864.87	-260.83	-749.75	793.82	0.00	0.00	0.00	
Start Drop -1.50										
6,059.49	5.97	250.82	6,003.00	-266.41	-765.79	810.81	1.50	-1.50	0.00	
Mesaverde										
6,457.20	0.00	0.00	6,400.00	-273.21	-785.33	831.50	1.50	-1.50	0.00	
Vertical										
7,057.20	0.00	0.00	7,000.00	-273.21	-785.33	831.50	0.00	0.00	0.00	
Top Gas Target - Approx. Top Gas										
8,815.20	0.00	0.00	8,758.00	-273.21	-785.33	831.50	0.00	0.00	0.00	
Cameo Coals										
9,526.20	0.00	0.00	9,469.00	-273.21	-785.33	831.50	0.00	0.00	0.00	
Coal D										
9,657.20	0.00	0.00	9,600.00	-273.21	-785.33	831.50	0.00	0.00	0.00	
Rollins SS										
9,807.20	0.00	0.00	9,750.00	-273.21	-785.33	831.50	0.00	0.00	0.00	
TD at 9807.20 - TD										

Design Targets									
Target Name - hit/miss target - Shape	Dip Angle (°)	Dip Dir. (bearing)	TVD (usft)	+N/-S (usft)	+E/-W (usft)	Northing (usft)	Easting (usft)	Latitude	Longitude
RU 434-6 TOP GAS 50' - plan hits target center - Circle (radius 50.00)	0.00	0.00	7,000.00	-273.21	-785.33	1,603,331.30	2,345,783.00	39.467006	-107.817567

Casing Points					
Measured Depth (usft)	Vertical Depth (usft)	Name		Casing Diameter (in)	Hole Diameter (in)
1,107.98	1,100.00	9 5/8"		9.625	13.500

WPX

Planning Report

Database:	COMPASS-PICEANCE	Local Co-ordinate Reference:	Well RU 434-6 (B04) - Slot B04
Company:	PICEANCE VLY NAD 83	TVD Reference:	KELLY BUSHING @ 7563.00usft (Nabors 574 (26' RKB) mab)
Project:	RU 06-07S-093W	MD Reference:	KELLY BUSHING @ 7563.00usft (Nabors 574 (26' RKB) mab)
Site:	RU 34-6 Pad	North Reference:	True
Well:	RU 434-6	Survey Calculation Method:	Minimum Curvature
Wellbore:	Wellbore #1		
Design:	Plan #5 12May15 sam		

Formations					
Measured Depth (usft)	Vertical Depth (usft)	Name	Lithology	Dip (°)	Dip Direction (bearing)
3,605.61	3,573.00	Top of "G" Sand		0.00	
3,676.31	3,643.00	Base of "G" Sand		0.00	
6,059.49	6,003.00	Mesaverde		0.00	
7,057.20	7,000.00	Approx. Top Gas		0.00	
8,815.20	8,758.00	Cameo Coals		0.00	
9,526.20	9,469.00	Coal D		0.00	
9,657.20	9,600.00	Rollins SS		0.00	
9,807.20	9,750.00	TD		0.00	

Plan Annotations					
Measured Depth (usft)	Vertical Depth (usft)	Local Coordinates			
		+N/-S (usft)	+E/-W (usft)	Comment	
120.00	120.00	0.00	0.00	Start Build 3.00	
388.45	387.56	-6.19	-17.79	Hold 8.05 Inclination	
5,920.31	5,864.87	-260.83	-749.75	Start Drop -1.50	
6,457.20	6,400.00	-273.21	-785.33	Vertical	
7,057.20	7,000.00	-273.21	-785.33	Top Gas Target	
9,807.20	9,750.00	-273.21	-785.33	TD at 9807.20	