

Project: Wattenberg Field
 Site: LC (Sec.34-T09N-R59W) Weld County, CO
 Well: Remora LC34-715
 Wellbore: Original Drilling
 Design: APD - Rev 1

Northern Region Drilling - Working

Geodetic System: US State Plane 1983
 Datum: North American Datum 1983
 Ellipsoid: GRS 1980
 Zone: Colorado Northern Zone
 System Datum: Mean Sea Level

SECTION DETAILS

Sec	MD	Inc	Azi	TVD	+N/-S	+E/-W	Dleg	TFace	VSect	Target
1	0.0	0.00	0.00	0.0	0.0	0.0	0.00	0.00	0.0	
2	1500.0	0.00	0.00	1500.0	0.0	0.0	0.00	0.00	0.0	
3	1902.2	8.04	77.25	1900.9	6.2	27.5	2.00	77.25	-3.1	
4	4576.8	8.04	77.25	4549.1	88.8	392.5	0.00	0.00	-43.7	
5	4979.0	0.00	0.00	4950.0	95.0	420.0	2.00	180.00	-46.7	
6	5323.5	0.00	0.00	5294.5	95.0	420.0	0.00	0.00	-46.7	
7	6267.9	85.00	179.23	5928.7	-486.1	427.8	9.00	179.23	531.5	
8	6342.9	85.00	179.23	5935.2	-560.8	428.8	0.00	0.00	605.8	
9	6401.8	90.30	179.23	5937.7	-619.6	429.6	9.00	0.00	664.4	
10	9964.7	90.30	179.23	5919.0	-4182.1	477.7	0.00	0.00	4209.3	Remora LC34-715 BHL 330'FSL, 330'FEL

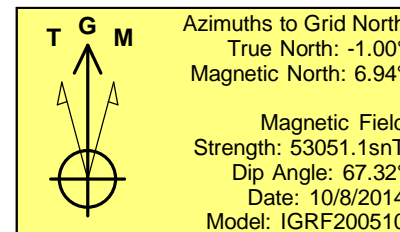
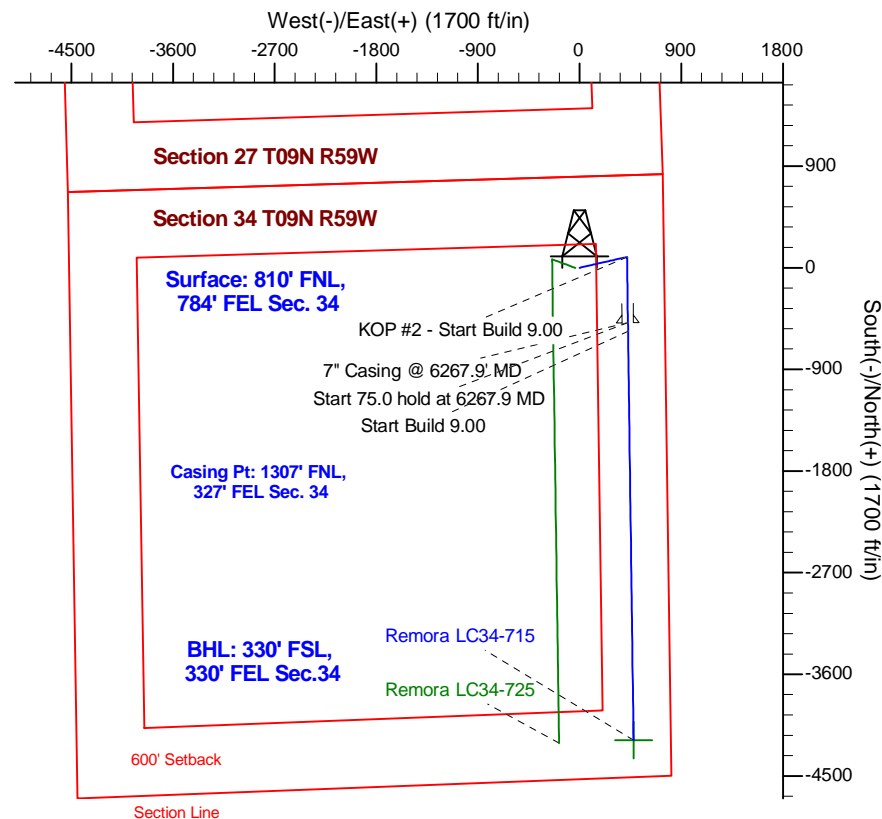
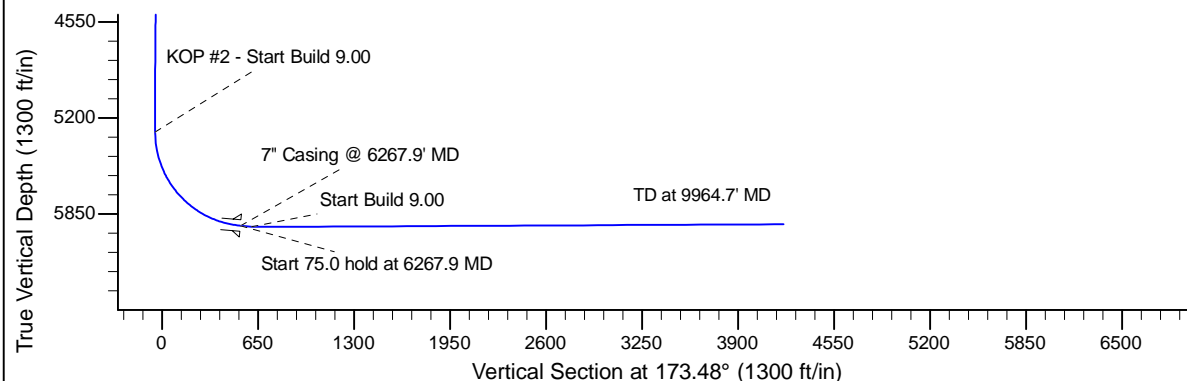
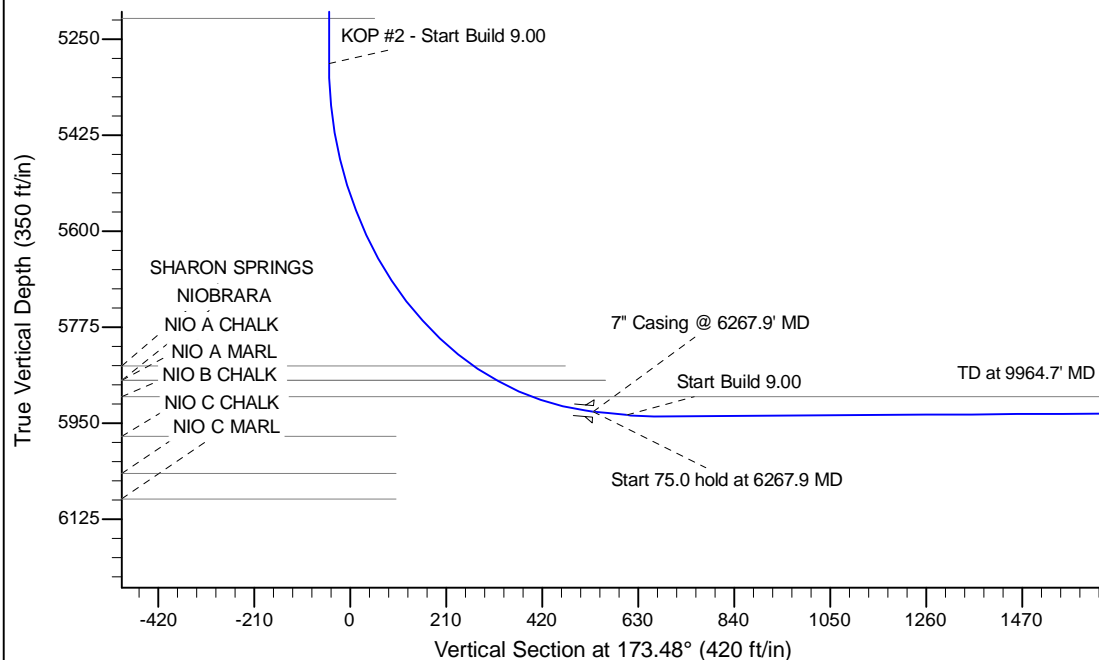

WELL DETAILS: Remora LC34-715					
Ground Level: 4814.0					
0.0	0.0	Northing	Easting	Latitude	Longitude
		1505969.19	3427758.30	40.712060	-103.956940
Plan: APD - Rev 1 (Remora LC34-715/Original Drilling)					
Created By: Shailey Jewell			Date: 15:46, May 19 2015		
Checked: _____			Date: _____		
Reviewed: _____			Date: _____		
Approved: _____			Date: _____		