

Project: Wattenberg Field
Site: LC (Sec.34-T09N-R59W) Weld County, CO
Well: Ann LC34-755
Wellbore: Original Drilling
Design: APD - Rev 1

Northern Region Drilling - Working

Geodetic System: US State Plane 1983
Datum: North American Datum 1983
Ellipsoid: GRS 1980
Zone: Colorado Northern Zone
System Datum: Mean Sea Level

SECTION DETAILS

Sec	MD	Inc	Azi	TVD	+N/-S	+E/-W	Dleg	TFace	VSec	Target
1	0.0	0.00	0.00	0.0	0.0	0.0	0.00	0.00	0.0	
2	1200.0	0.00	0.00	1200.0	0.0	0.0	0.00	0.00	0.0	
3	1772.7	11.45	94.21	1768.8	-4.2	56.9	2.00	94.21	14.1	
4	4631.9	11.45	94.21	4571.2	-45.8	623.1	0.00	0.00	154.5	
5	5204.5	0.00	0.00	5140.0	-50.0	680.0	2.00	180.00	168.6	
6	5407.0	0.00	0.00	5342.5	-50.0	680.0	0.00	0.00	168.6	
7	6351.4	85.00	179.04	5976.7	-631.1	689.7	9.00	179.04	742.3	
8	6426.4	85.00	179.04	5983.2	-705.8	690.9	0.00	0.00	816.1	
9	6485.3	90.30	179.04	5985.6	-764.6	691.9	9.00	0.00	874.1	
10	9924.3	90.30	179.04	5967.6	-4203.0	749.3	0.00	0.00	4269.2	Ann LC34-755 BHL 330'FSL, 2310'FWL

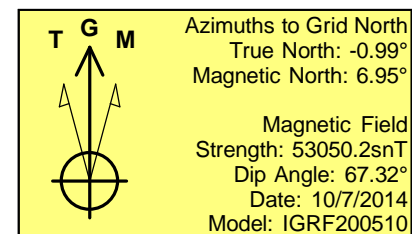
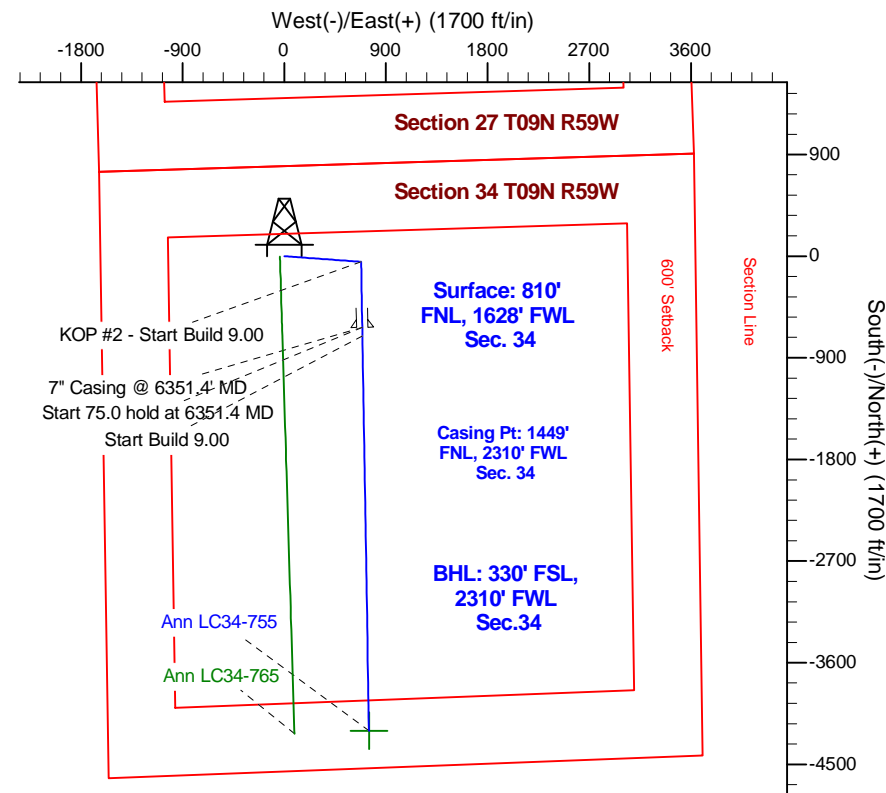
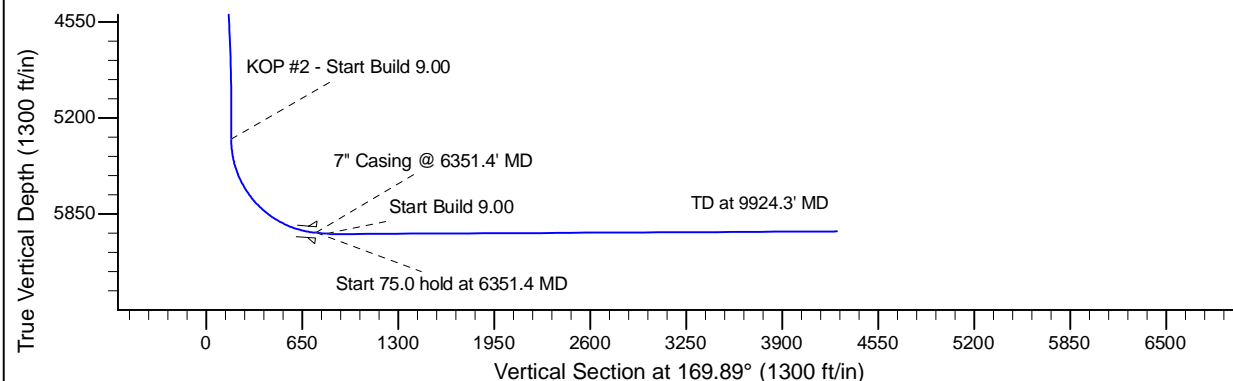
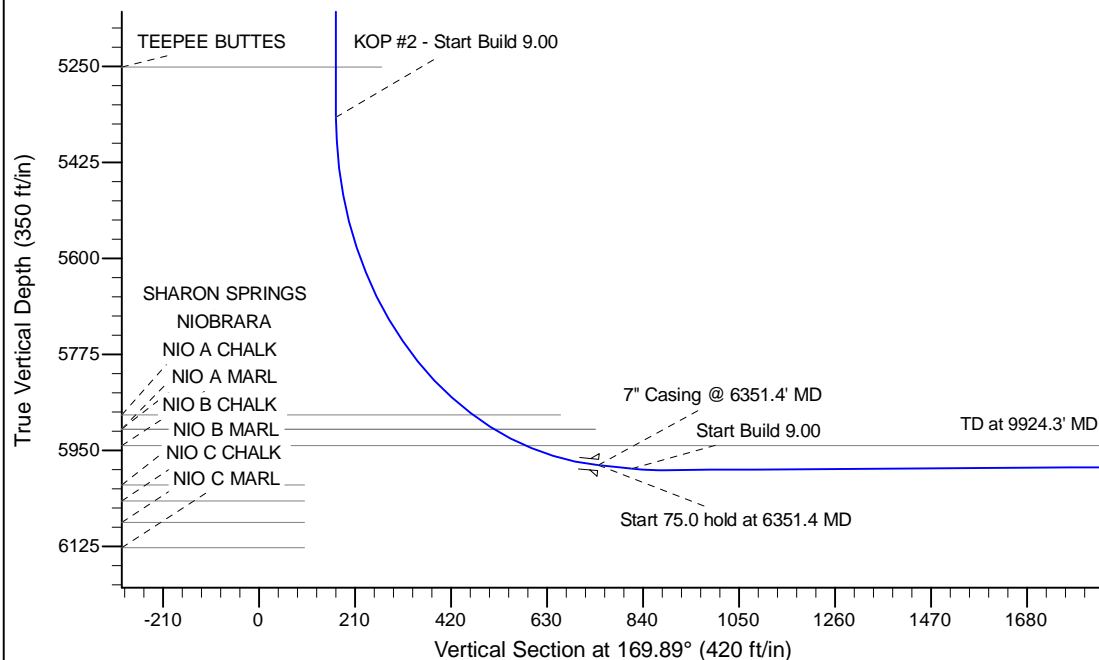

WELL DETAILS: Ann LC34-755

Ground Level: 4828.0		Latitude		Longitude	
Northing	Easting	Latitude	Longitude	Latitude	Longitude
0.0	0.0	1505889.90	3424867.75	40.711980	-103.967370

Plan: APD - Rev 1 (Ann LC34-755/Original Drilling)

Created By: Shailey Jewell	Date: 15:14, May 18 2015
Checked: _____	Date: _____
Reviewed: _____	Date: _____
Approved: _____	Date: _____