

Project: Wattenberg Field  
Site: LC (Sec.26-T09N-R59W) Weld County, CO  
Well: Douglas LC35-770  
Wellbore: Original Drilling  
Design: APD - Rev 1

# Northern Region Drilling - Working

Geodetic System: US State Plane 1983  
Datum: North American Datum 1983  
Ellipsoid: GRS 1980  
Zone: Colorado Northern Zone  
System Datum: Mean Sea Level

## SECTION DETAILS

Sec	MD	Inc	Azi	TVD	+N/-S	+E/-W	Dleg	TFace	VSec	Target
1	0.0	0.00	0.00	0.0	0.0	0.0	0.00	0.00	0.0	
2	1200.0	0.00	0.00	1200.0	0.0	0.0	0.00	0.00	0.0	
3	1833.6	12.67	128.85	1828.5	-43.8	54.3	2.00	128.85	50.2	
4	4358.2	12.67	128.85	4291.5	-391.2	485.7	0.00	0.00	448.2	
5	4991.8	0.00	0.00	4920.0	-435.0	540.0	2.00	180.00	498.3	
6	5357.5	0.00	0.00	5285.7	-435.0	540.0	0.00	0.00	498.3	
7	6301.9	85.00	179.03	5919.9	-1016.1	549.8	9.00	179.03	1076.2	
8	6376.9	85.00	179.03	5926.4	-1090.8	551.1	0.00	0.00	1150.5	
9	6435.8	90.30	179.03	5928.8	-1149.6	552.0	9.00	0.00	1208.9	
10	10239.0	90.30	179.03	5908.9	-4952.2	616.2	0.00	0.00	4990.4	Douglas LC35-770 BHL 810'FSL, 1320'FWL

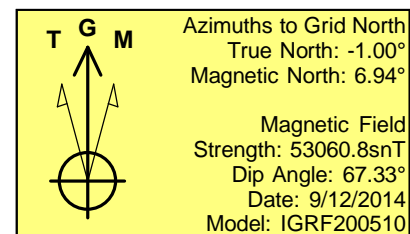
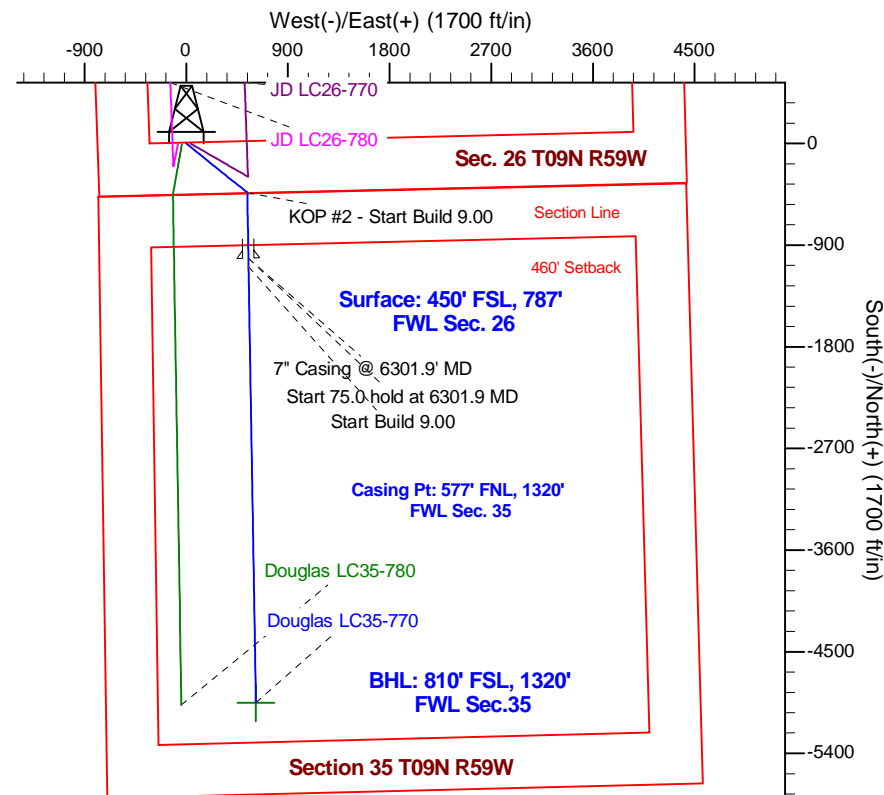
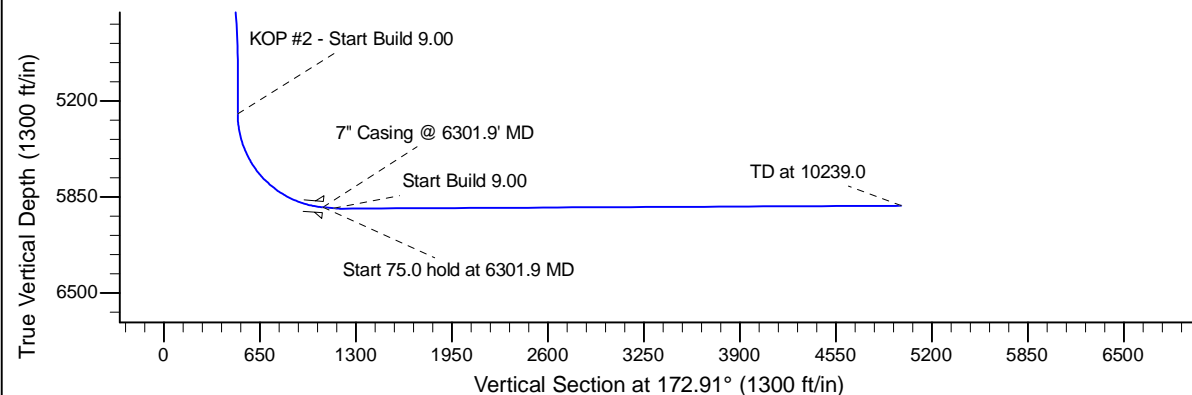
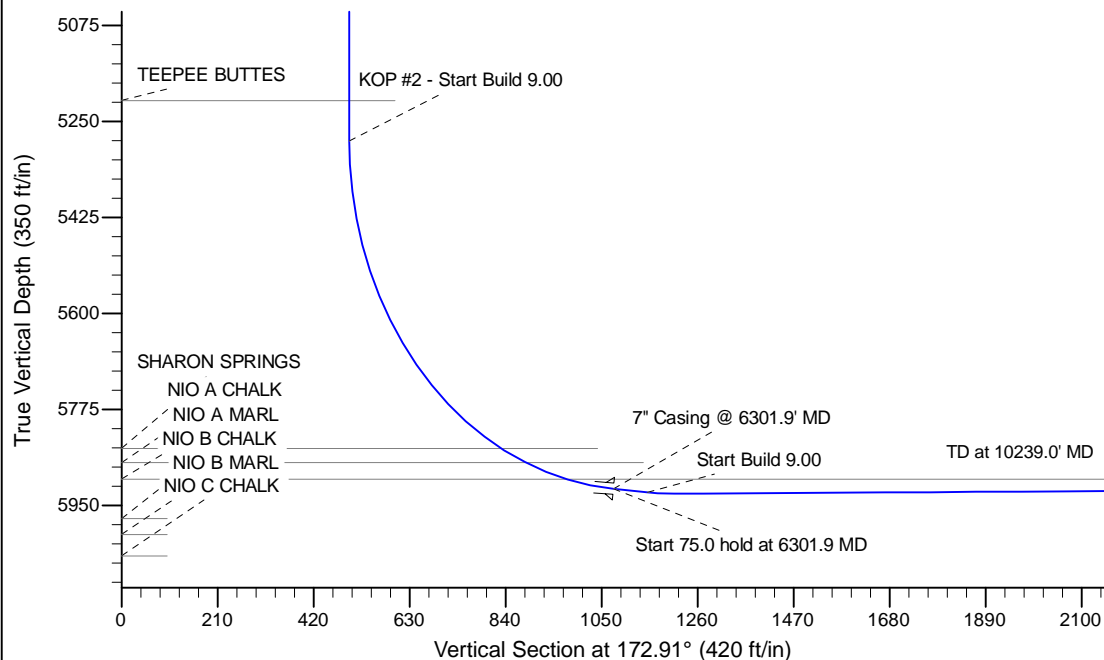

## WELL DETAILS: Douglas LC35-770

Ground Level: 4812.0			
0.0	0.0	Northing	Easting
1507267.13	3429263.39	40.715550	-103.951430

## Plan: APD - Rev 1 (Douglas LC35-770/Original Drilling)

Created By: Shailey Jewell Date: 10:34, May 20 2015  
Checked: \_\_\_\_\_ Date: \_\_\_\_\_  
Reviewed: \_\_\_\_\_ Date: \_\_\_\_\_  
Approved: \_\_\_\_\_ Date: \_\_\_\_\_