

Company: Noble Energy Inc

Well: Wells Ranch AE30-64-1BHNA
Field: Wattenberg
County: Weld State: CO

| | | | |
|---|----------------|----------------|---|
| County: Weld | | | |
| Field: Wattenberg | | | |
| Location: SWSW Sec. 29 T6N R62W | | | |
| Well: Wells Ranch AE30-64-1BHNA | | | |
| Company: Noble Energy Inc | | | |
| USI-LITE | | | |
| | | | |
| Permanent Datum: Log Measured From: Drilling Measured From: | | GL KB KB | Elev: K.B. 4777.0 F G.L. 4753.0 F D.F. 4776.0 F |
| API Serial No. 05-123-38688-0000 | | Section 29 | Township 6N |
| Range 62W | | | |
| Logging Date | 11-Jul-2014 | | |
| Run Number | Run 1 | | |
| Depth Driller | 11901.0 F | | |
| Schlumberger Depth | 11901.0 F | | |
| Bottom Log Interval | 6668.0 F | | |
| Top Log Interval | -999.2 F | | |
| Casing Fluid Level | 0.0 F | | |
| Salinity | | | |
| Density | 8.40 LB/G | | |
| Fluid Level | 0.0 F | | |
| BIT/CASING/TUBING STRING | | | |
| Bit Size | 8.750 IN | | |
| From | -999.2 F | | |
| To | 11901.0 F | | |
| Casing Size | 7.00 IN | | |
| Weight | 26.00 LB/F | | |
| Grade | P110 | | |
| From | 0.0 F | | |
| To | 6608.0 F | | |
| Max Recorded Temp | 225.0 | | |
| Logger on bottom (date) | 11-Jul-2014 | | |
| Location | Fort Morgan CO | | |
| Recorded By | Nolan Welsh | | |
| Witnessed By | Bill Mansfield | | |

DEPTH SUMMARY LISTING

DEPTH SYSTEM EQUIPMENT

| Depth Measuring Device | Tension Device | Logging Cable |
|---|--|---------------------------------------|
| Type: Serial Number: Calibration Date: Calibration Cable Type: Wheel Correction 1: Wheel Correction 2: | Type: Serial Number: 1109 Calibration Date: Calibrator Serial Number: Number Of Calibration Points: Calibration RMS: Calibration Peak Error: | Serial Number: Length: 12000.00000 |

DISCLAIMER

THE USE OF AND RELIANCE UPON THIS RECORDED-DATA BY HEREIN NAMED COMPANY (AND ANY OF ITS AFFILIATES, PARTNERS, REPRESENTATIVES, AGENTS, CONSULTANTS AND EMPLOYEES) IS SUBJECT TO THE TERMS AND CONDITIONS AGREED UPON BETWEEN SCHLUMBERGER AND THE COMPANY, INCLUDING: (a) RESTRICTIIONS ON USE OF THE RECORDED-DATA (b) DISCLAIMERS AND WAIVERS OF WARRANTIES AND REPRESENTATIONS REGARDING COMPANY'S USE OF ANR RELIANCE UPN THE RECORDED-DATA; AND (c)CUSTOMER'S FULL AND SOLE RESPONSIBILITY FOR ANY INFERENCE DRAWN OR DECISIONS MADE IN CONNECTION WITH THE USE OF THIS RECORDED-DATA

Toolstring run as per tool sketch
12.5 ppg lead cement
13.8 ppg tail cement
0 PSI Repeat Pass
2500 PSI Main Pass

Bottom Log Temperature 225 degF
Top of Cement 415ft.

Crew Jay Musgrave Troy Ocanas Tim Hoffman

Main Pass

Company: Noble Energy Inc
Well: Wells Ranch AE30-64-1BHNA
Field: Wattenberg

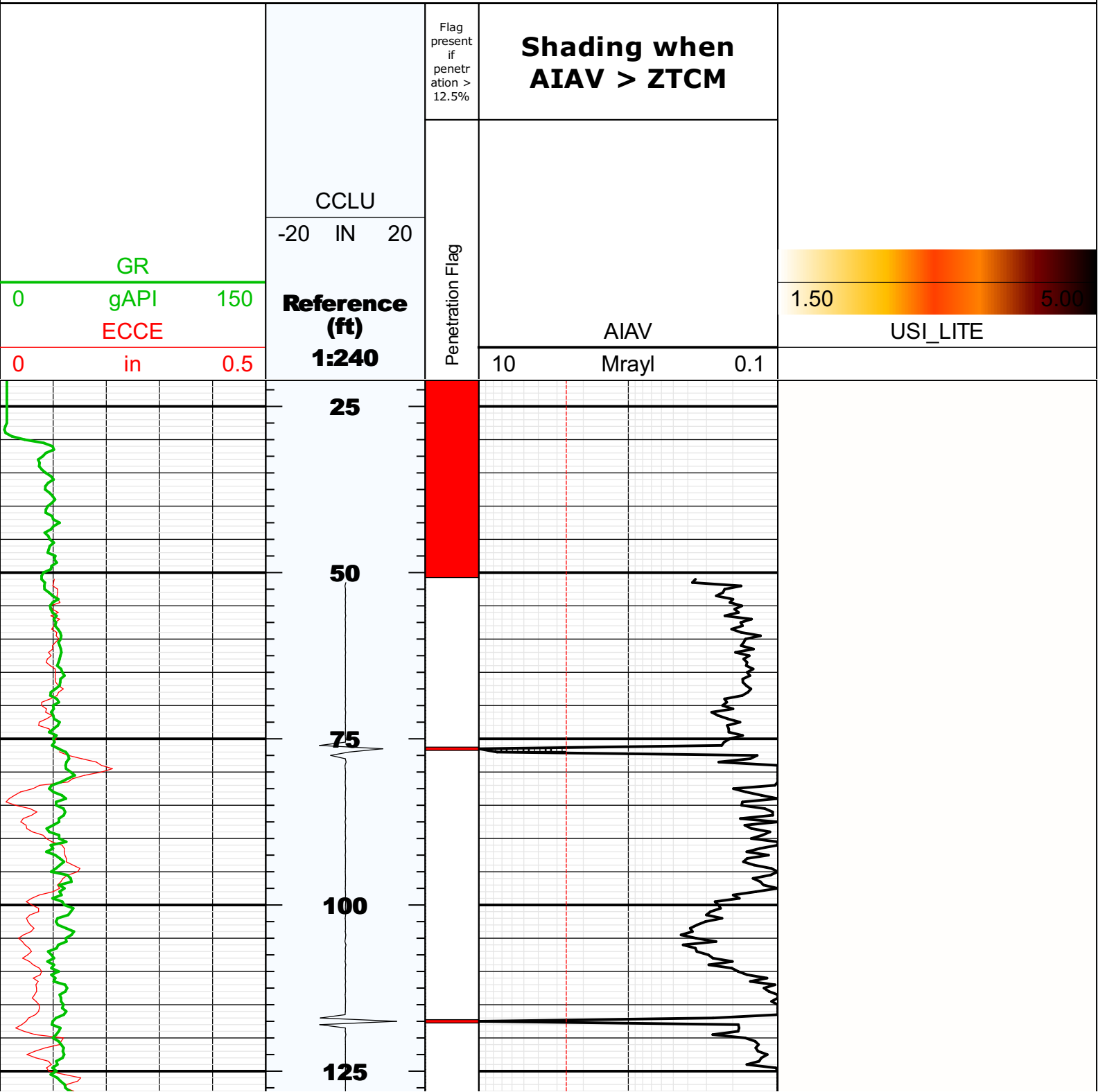

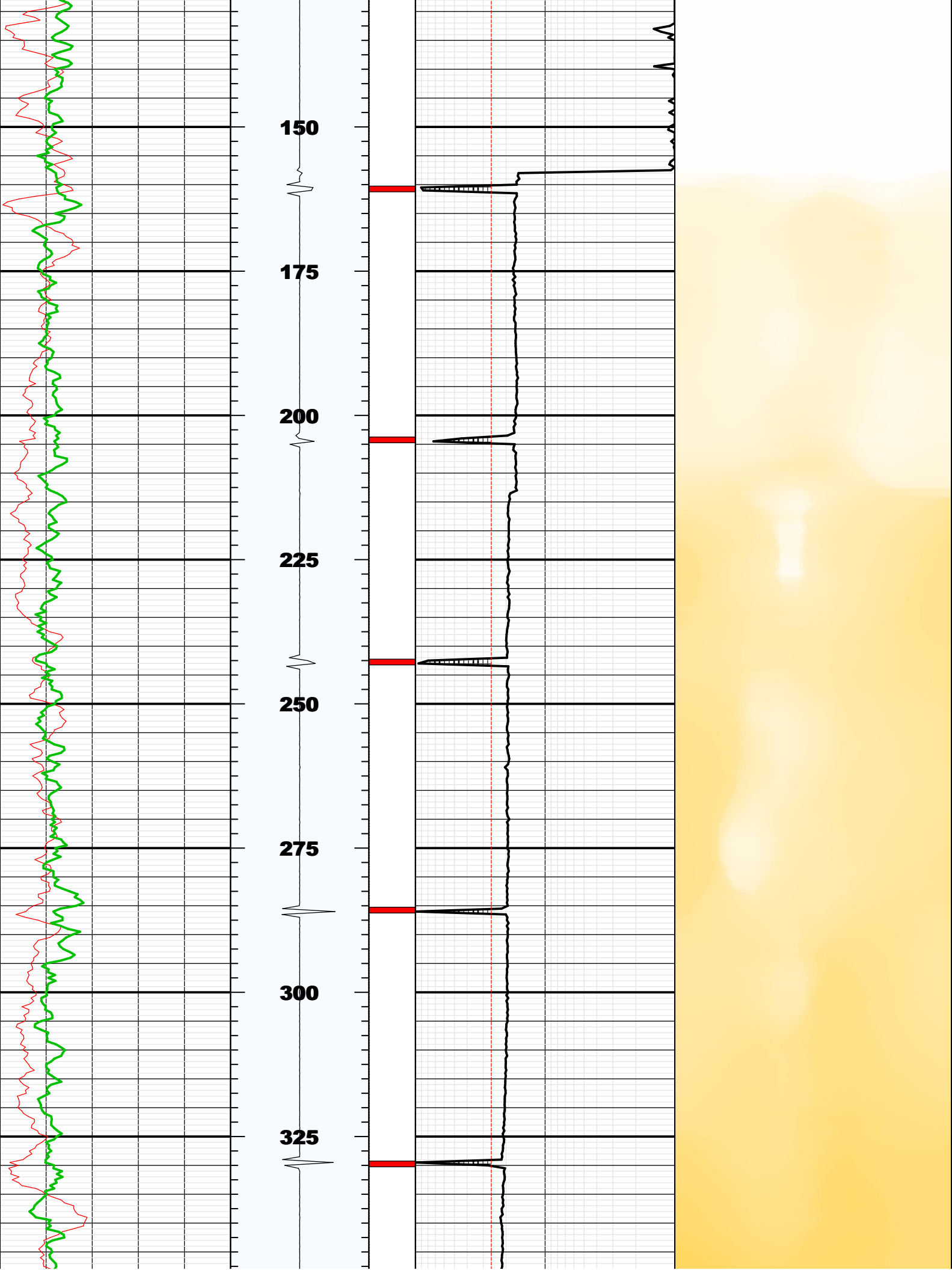

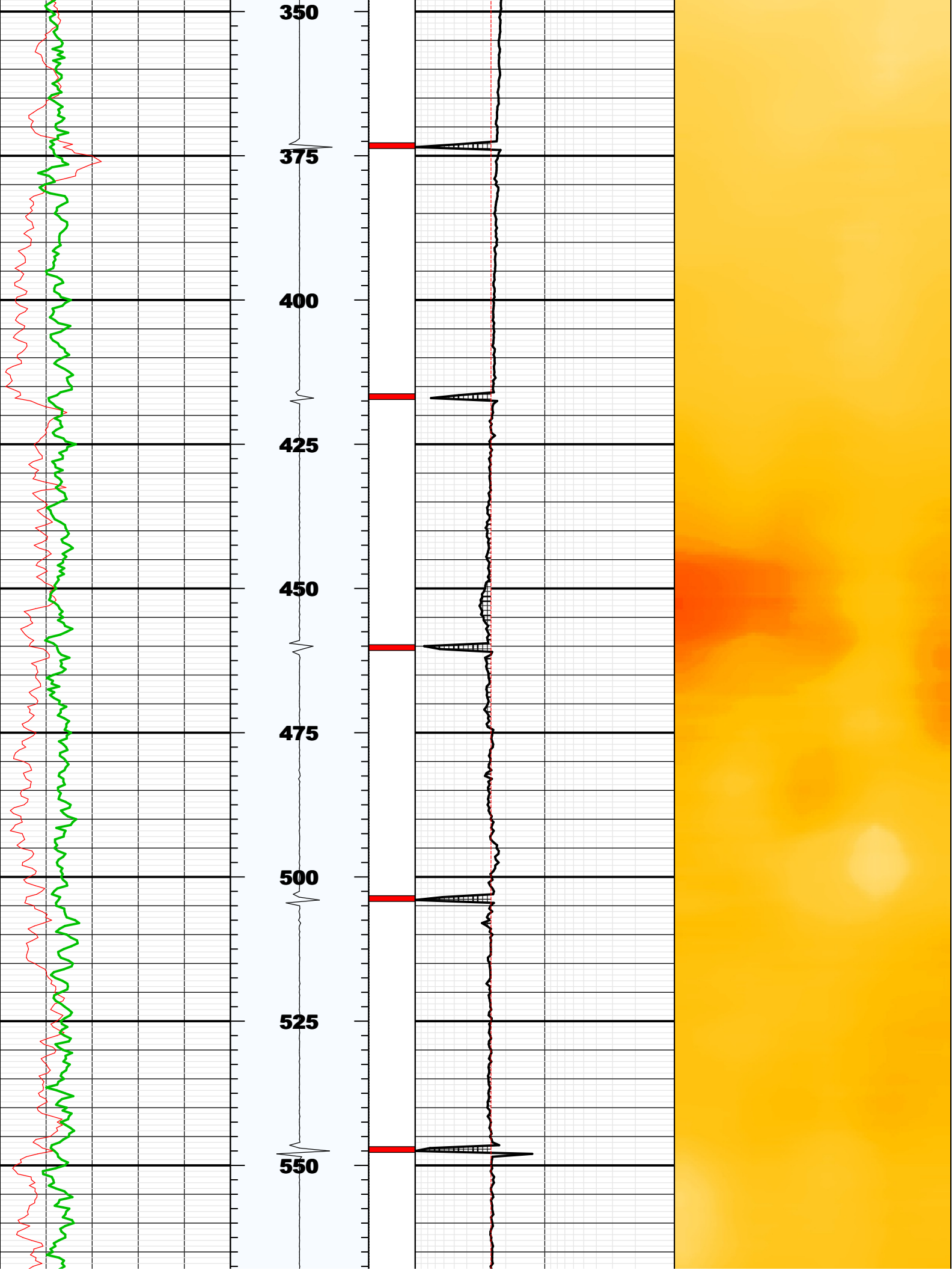

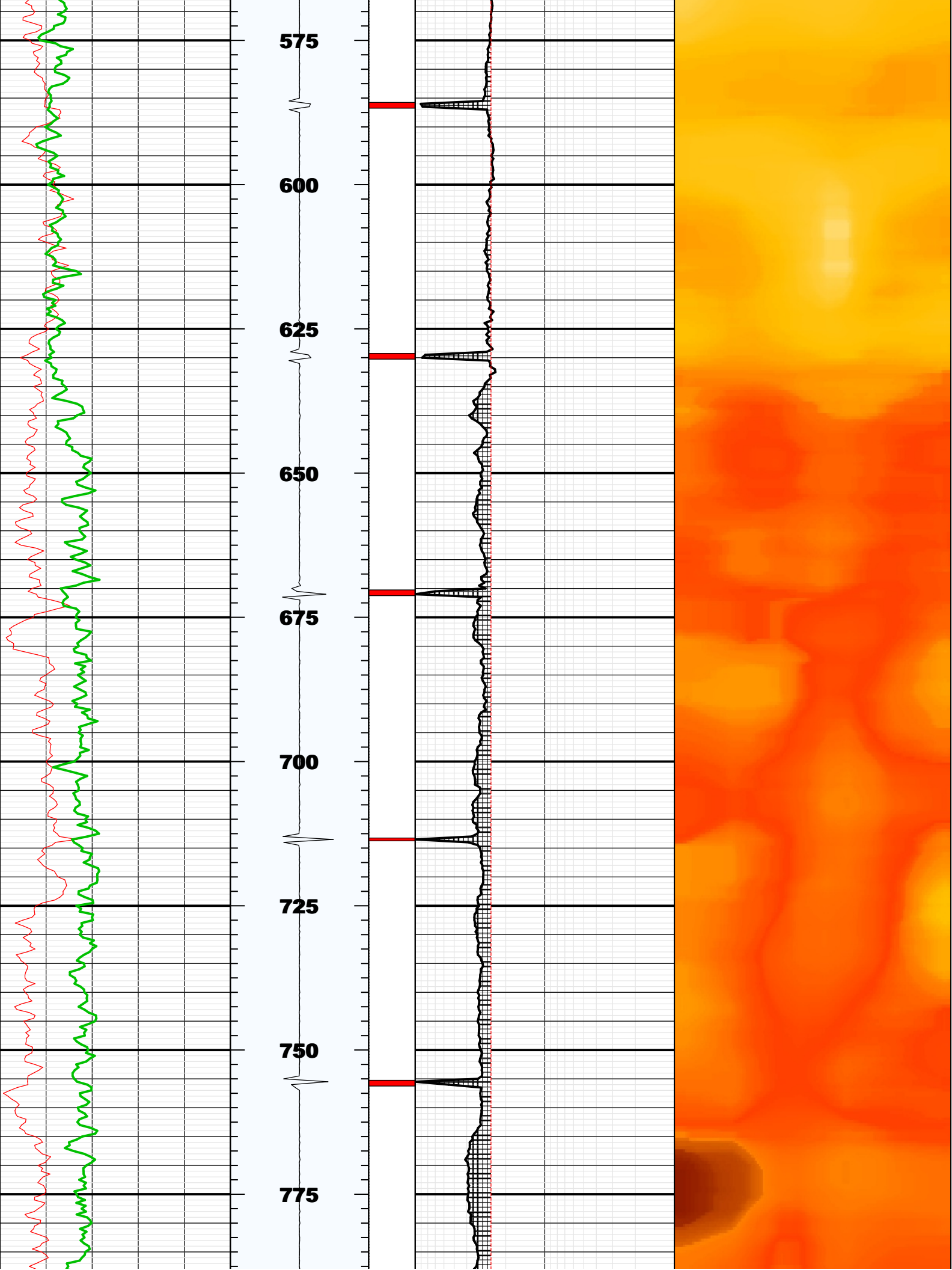

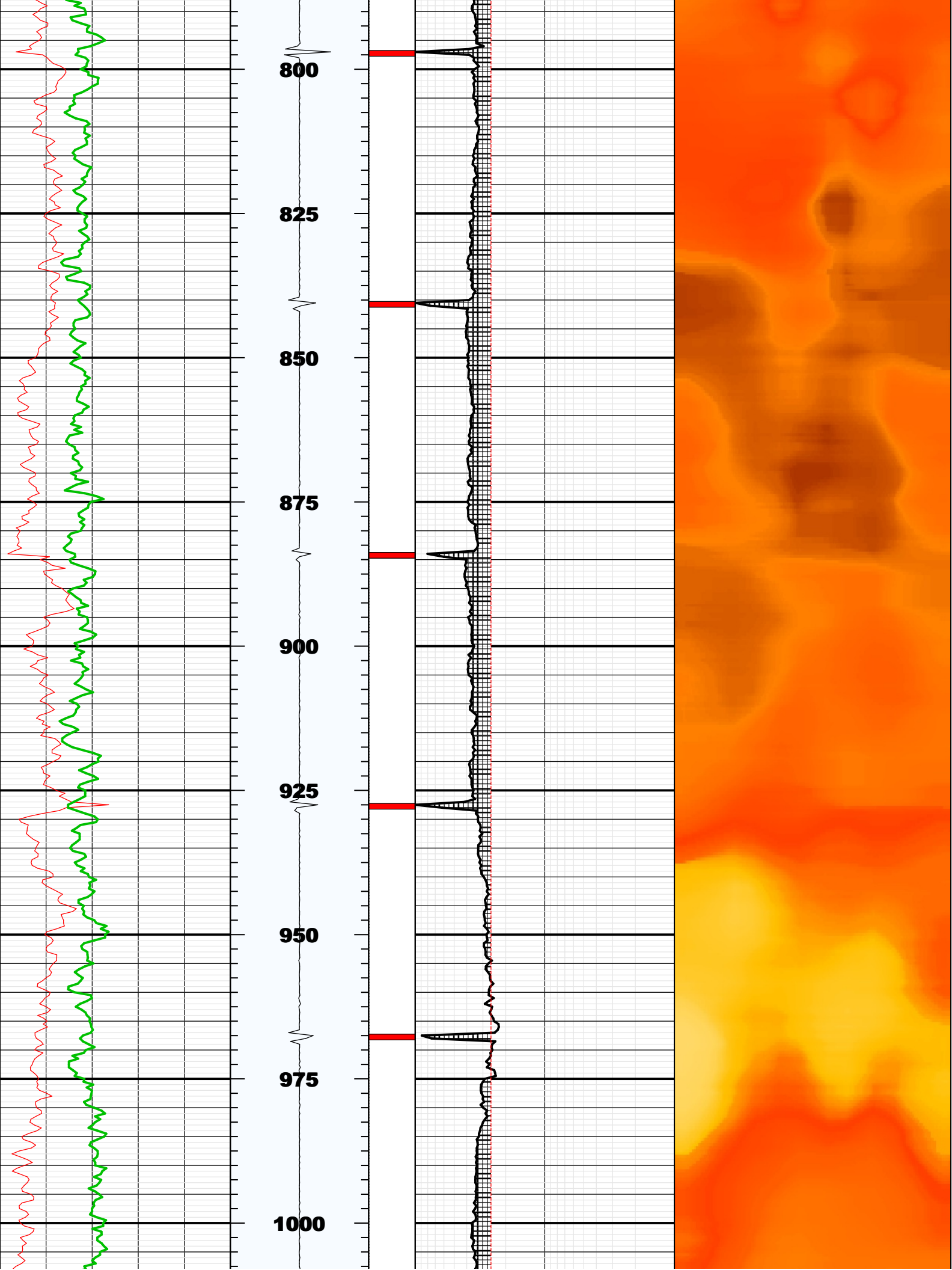

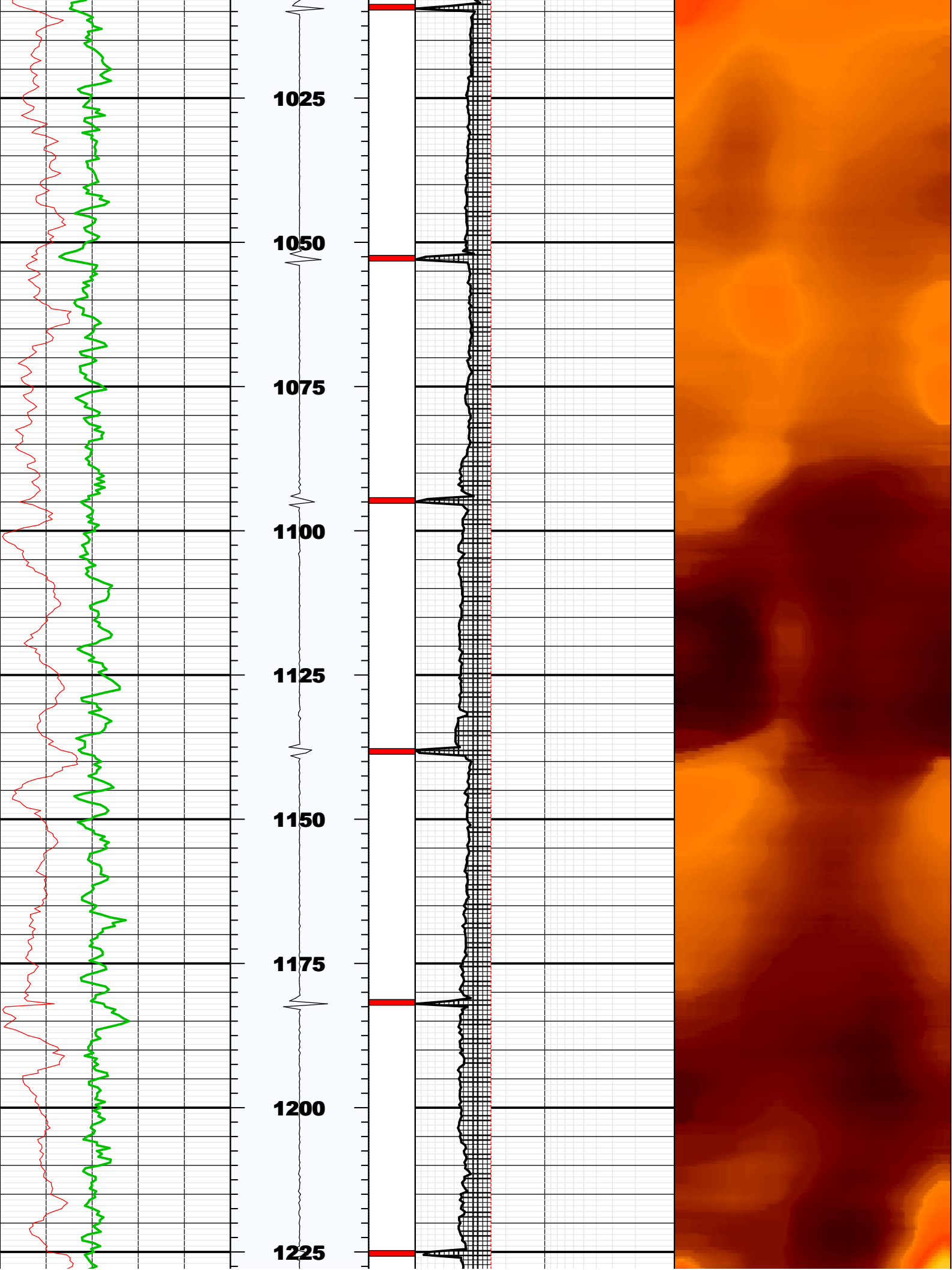

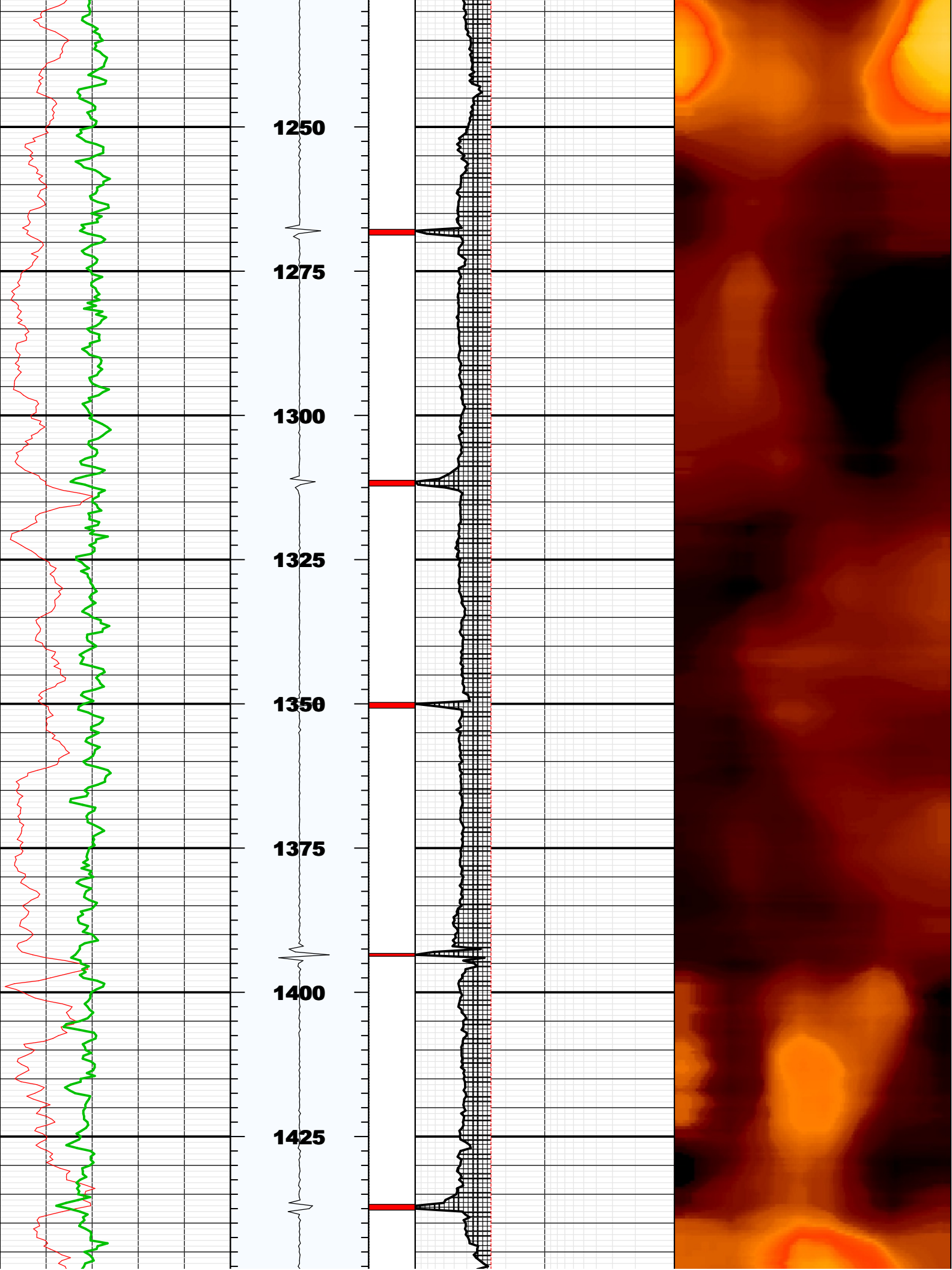

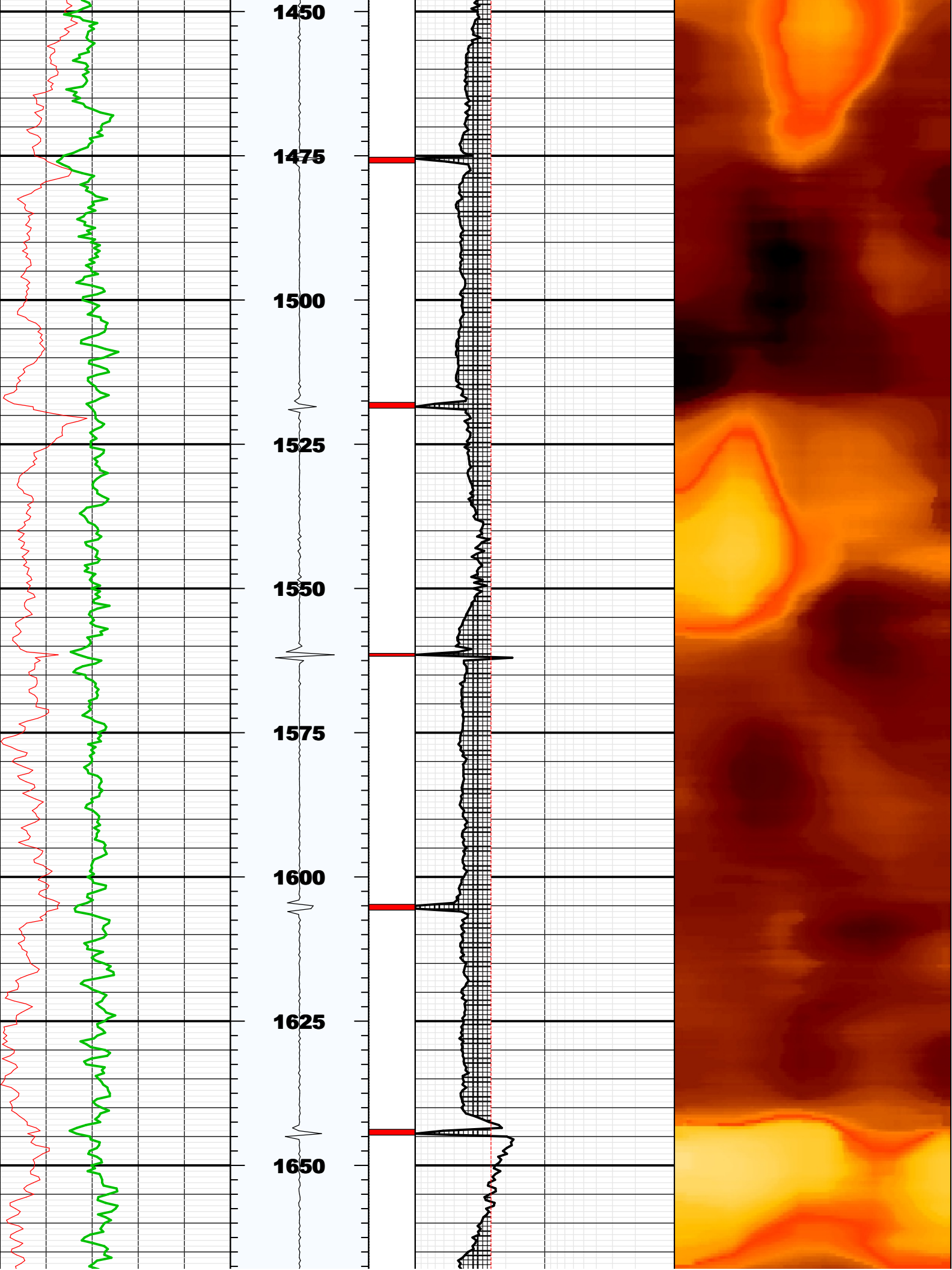

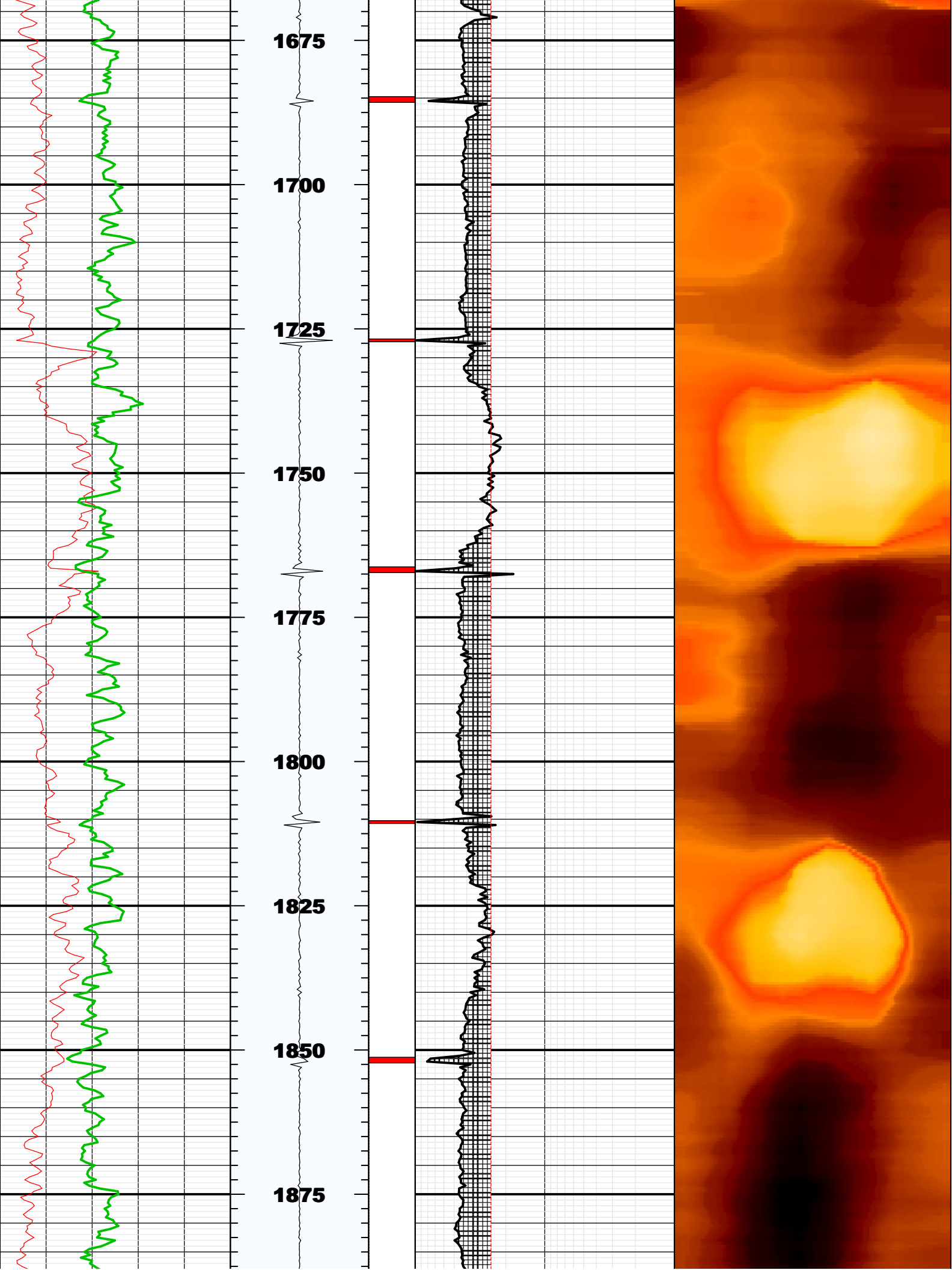

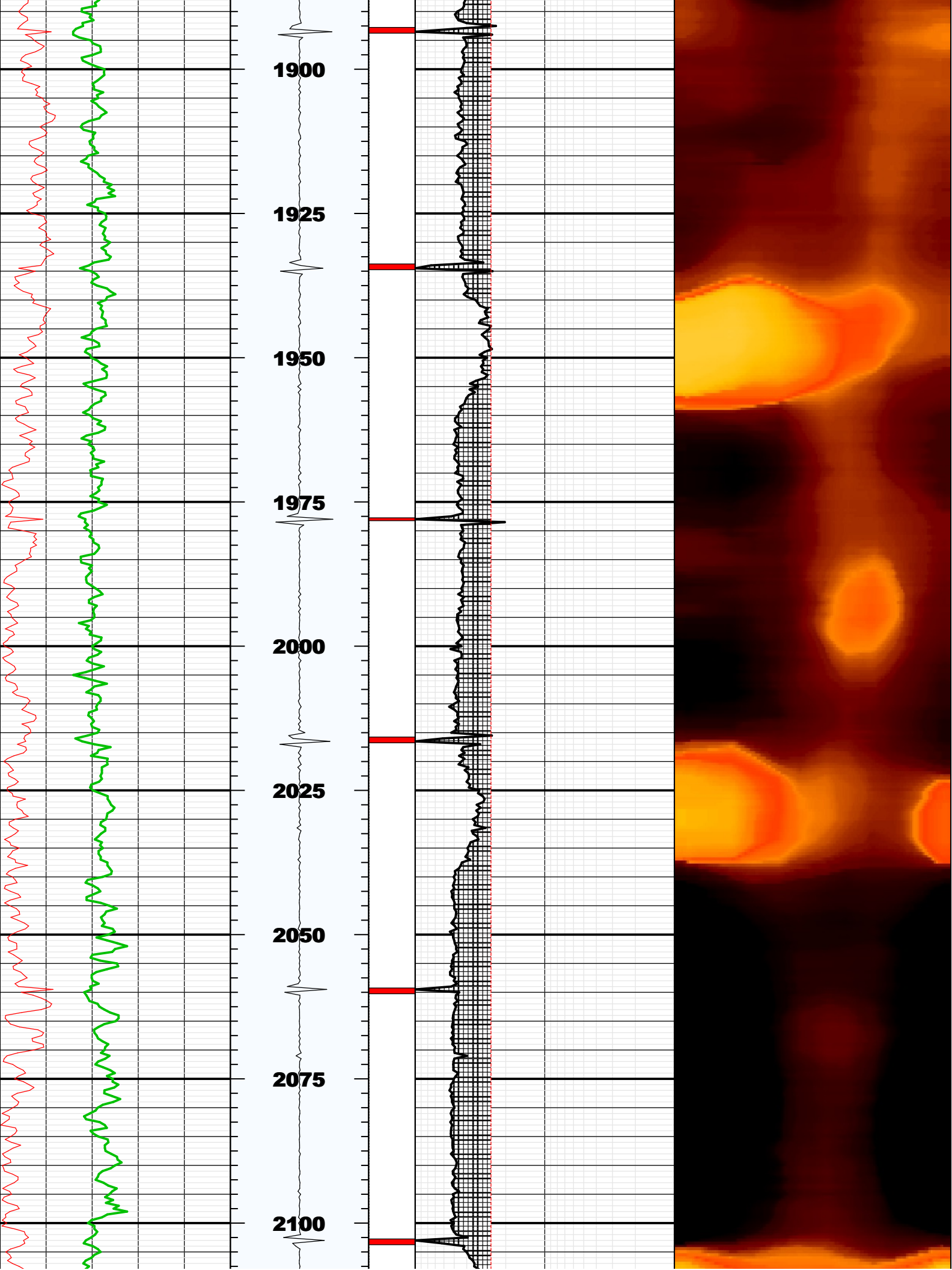

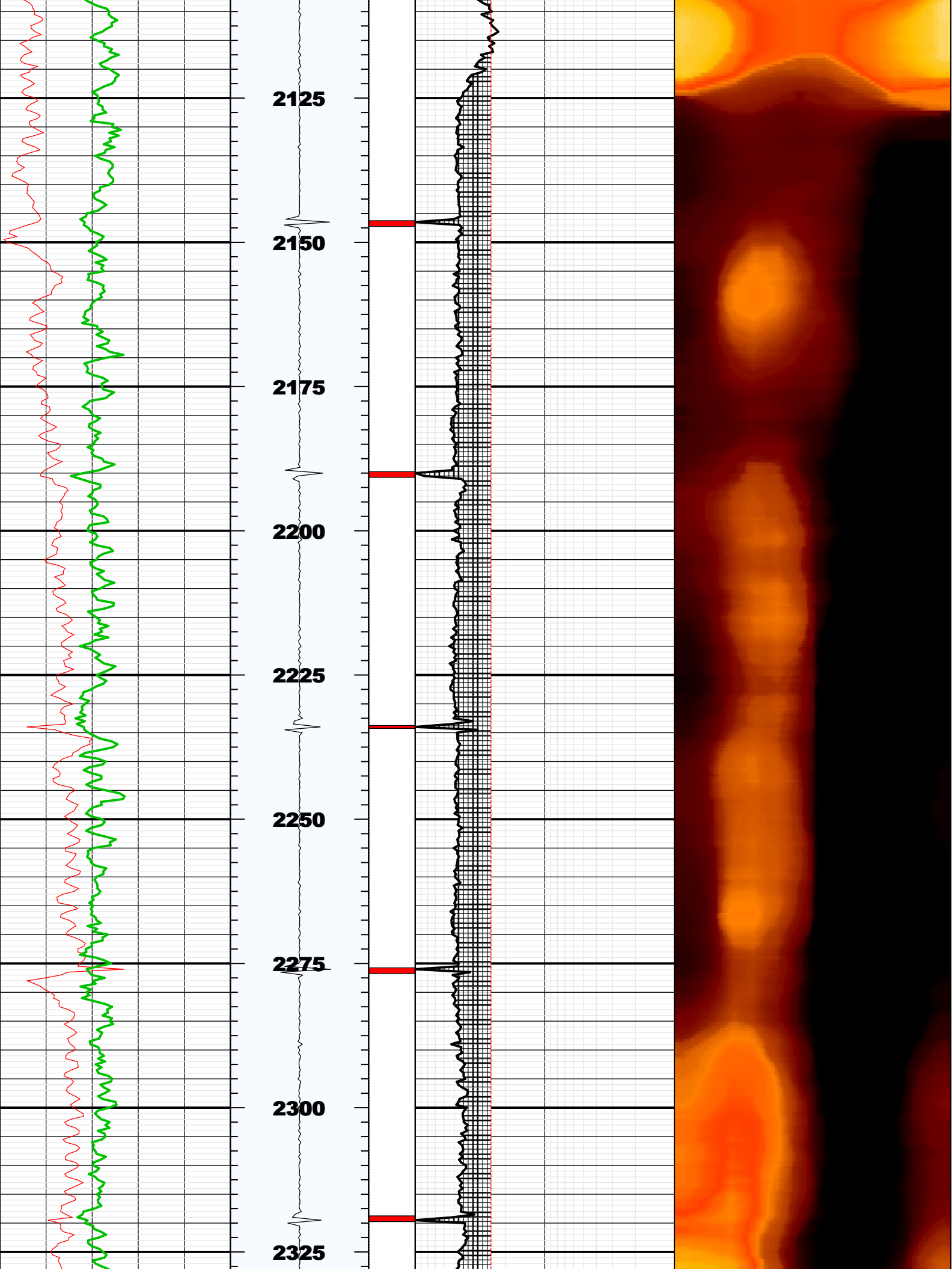

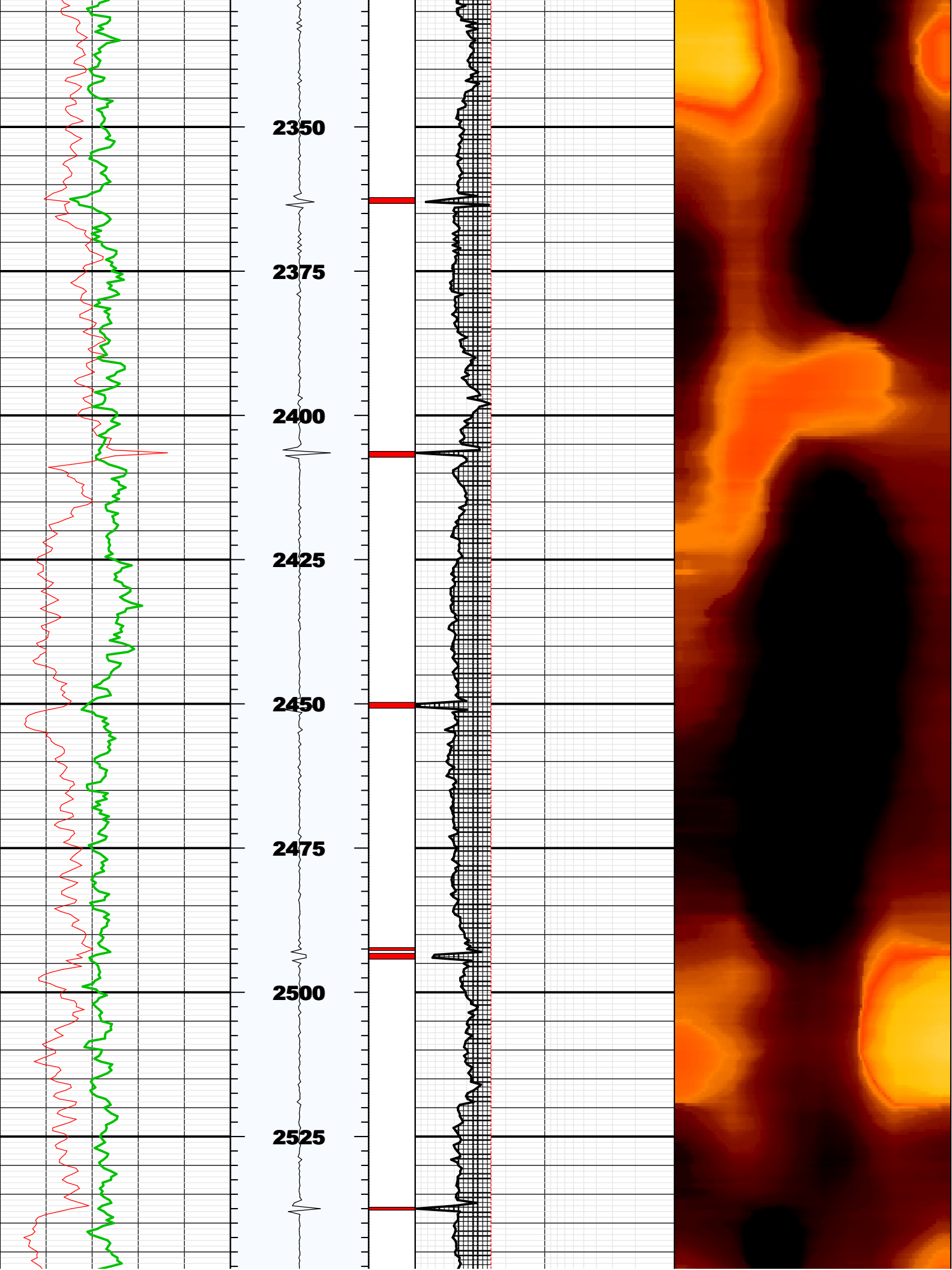

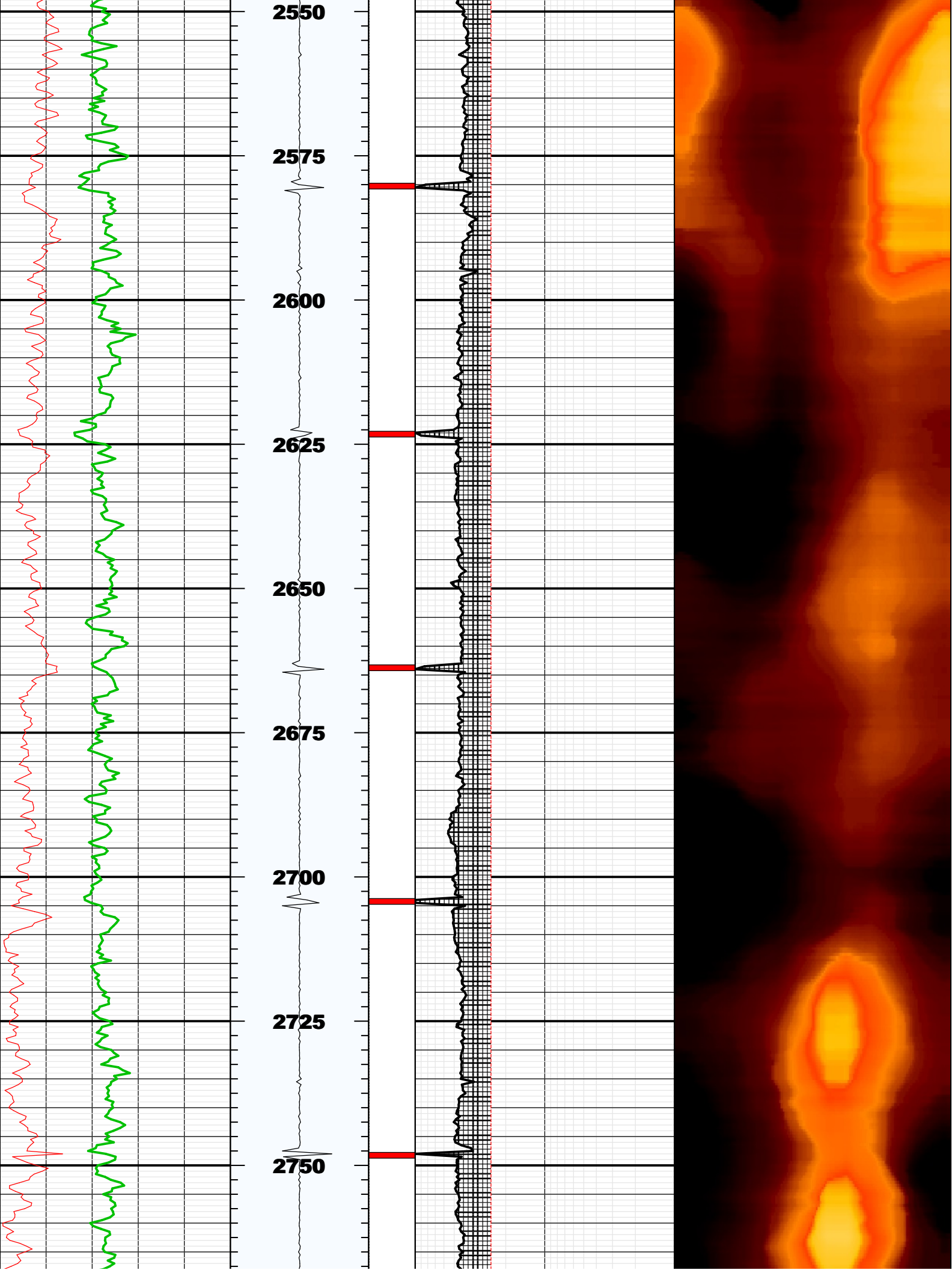

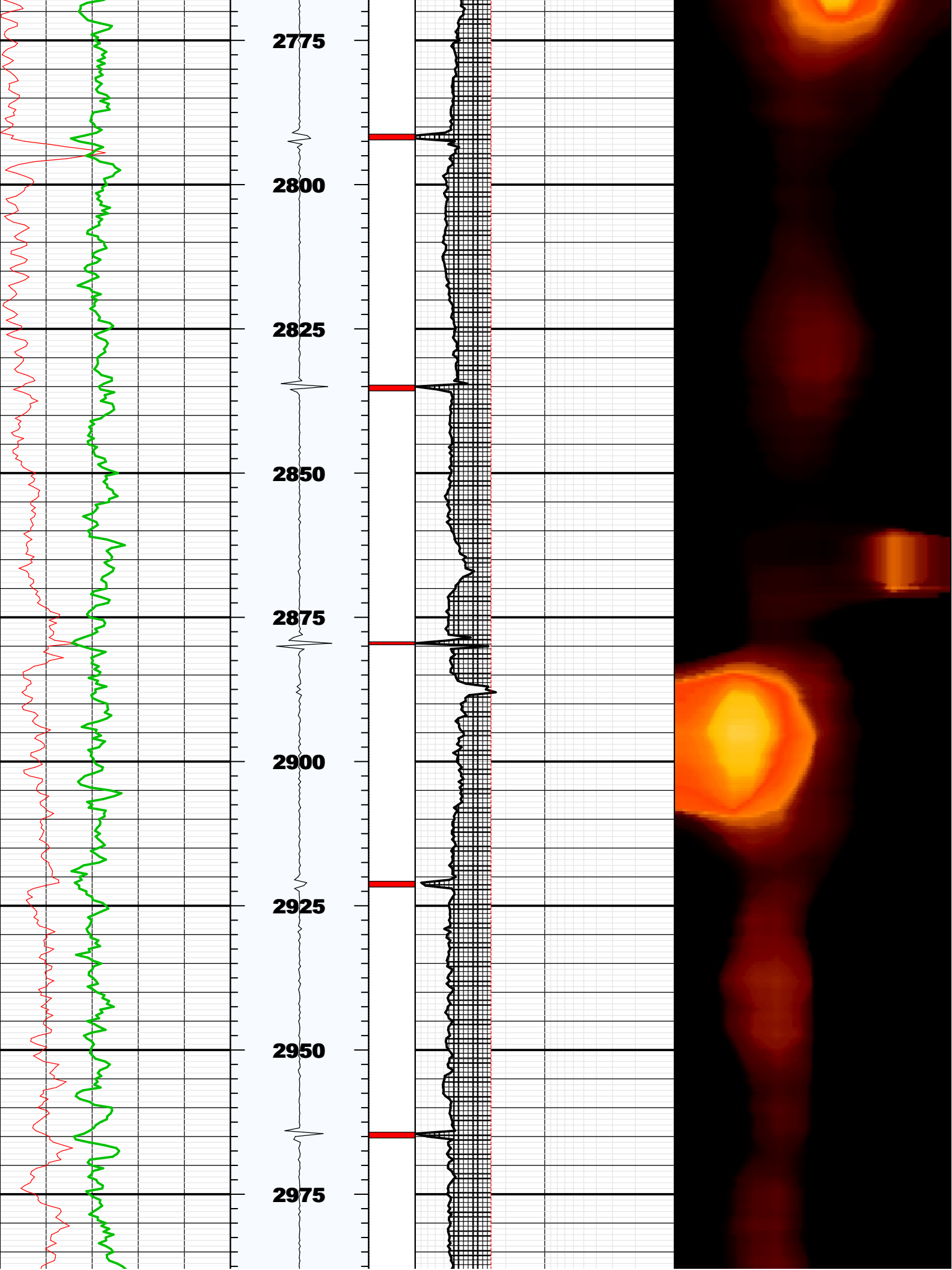

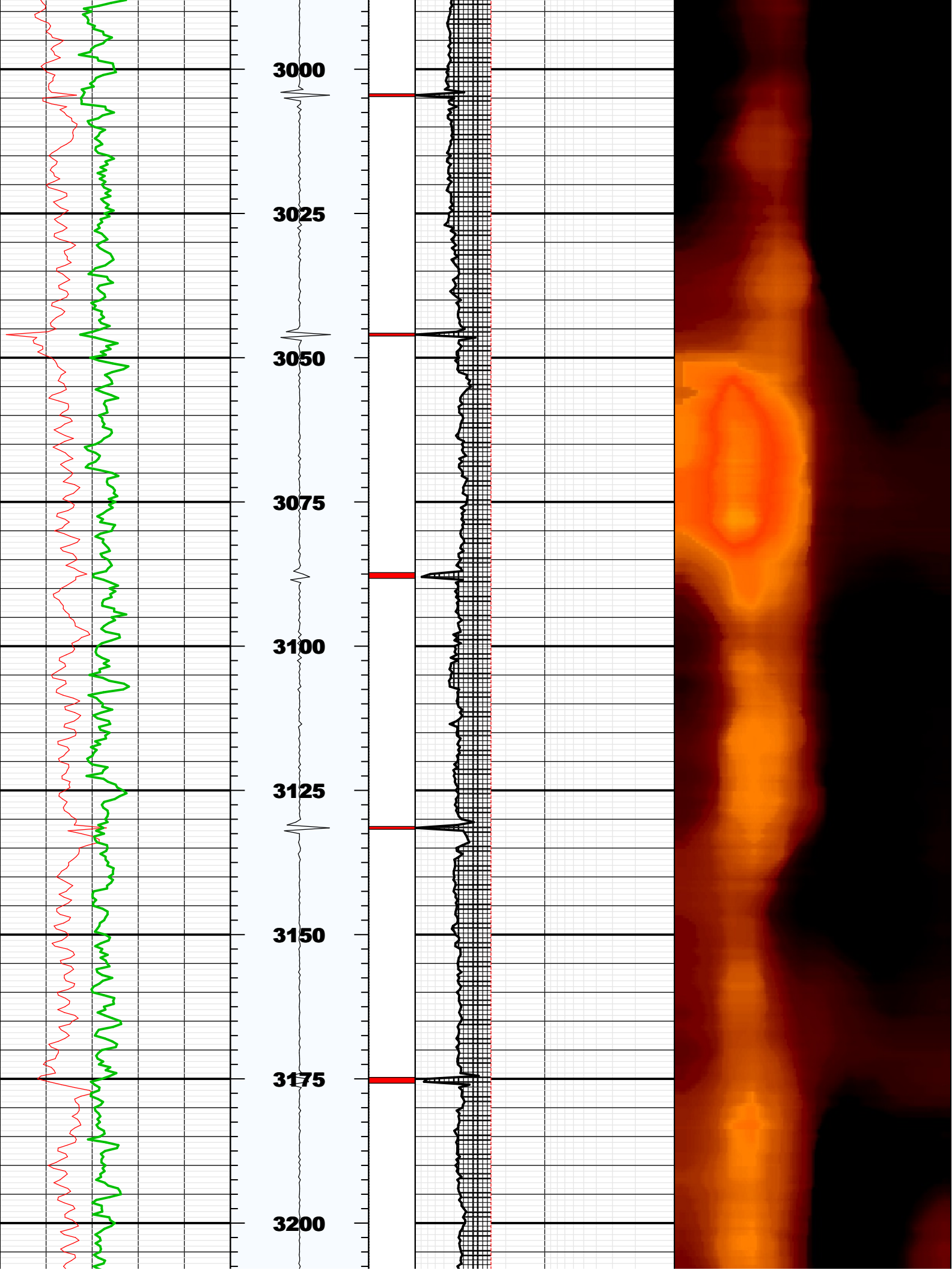

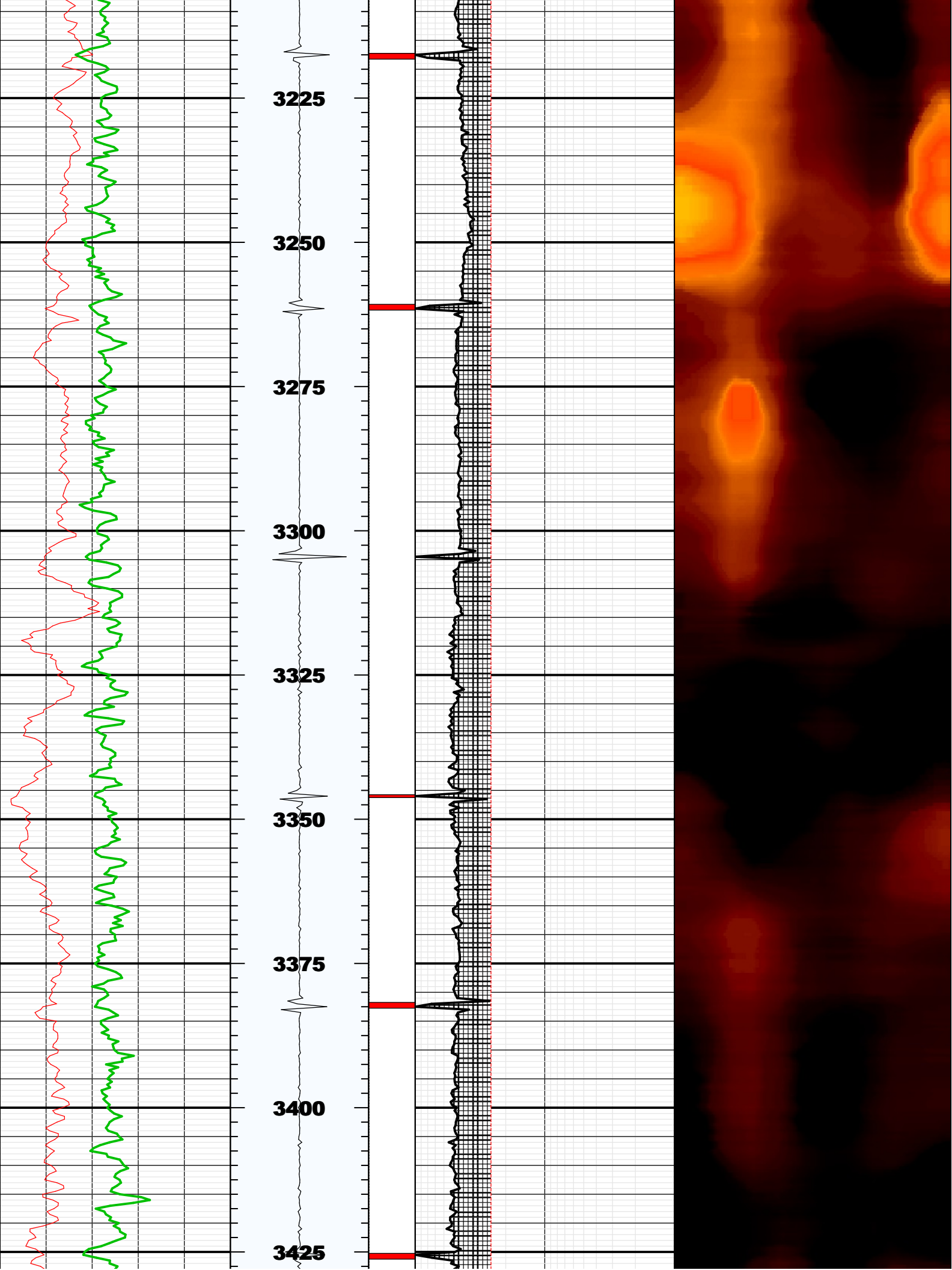

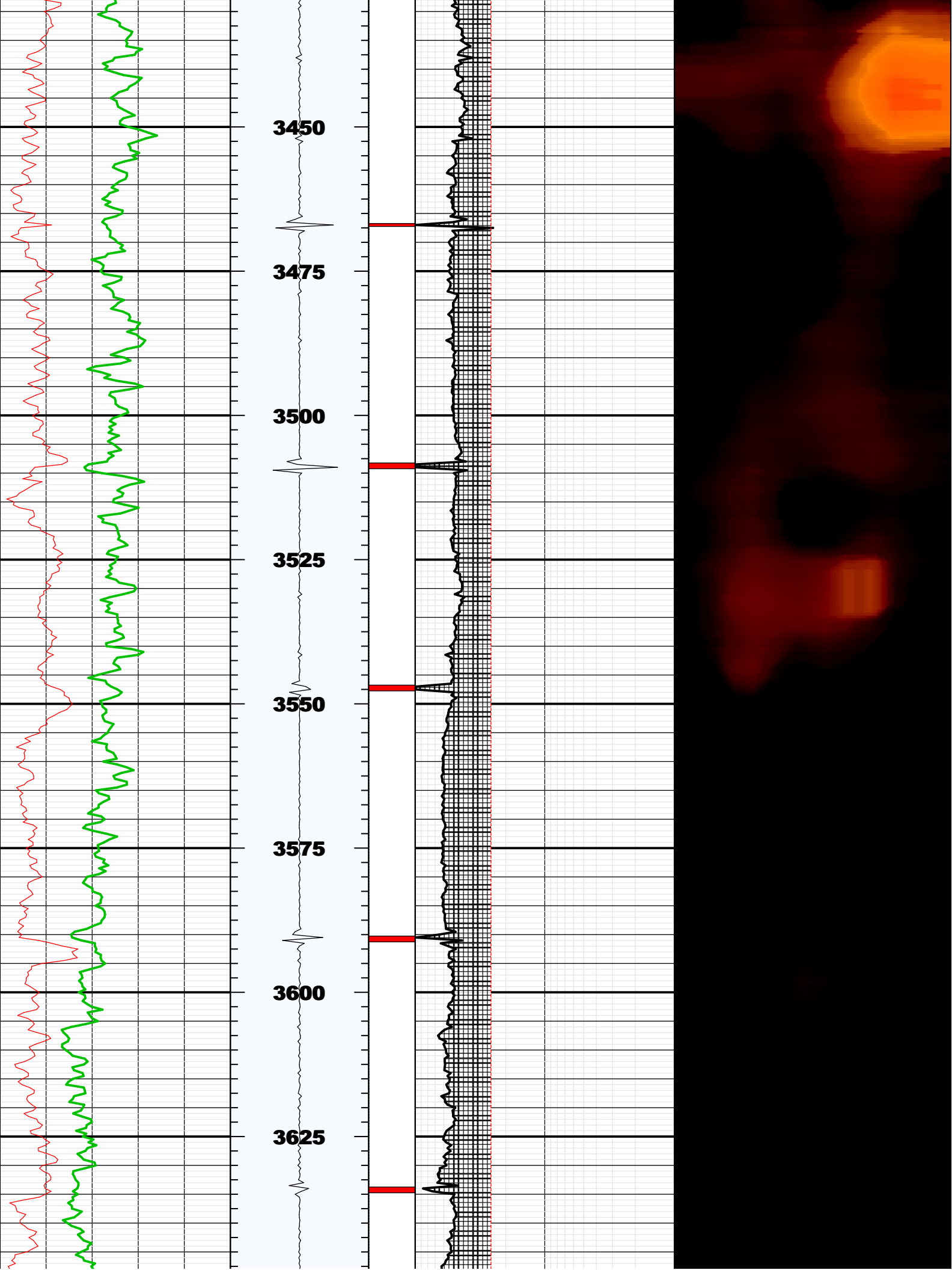

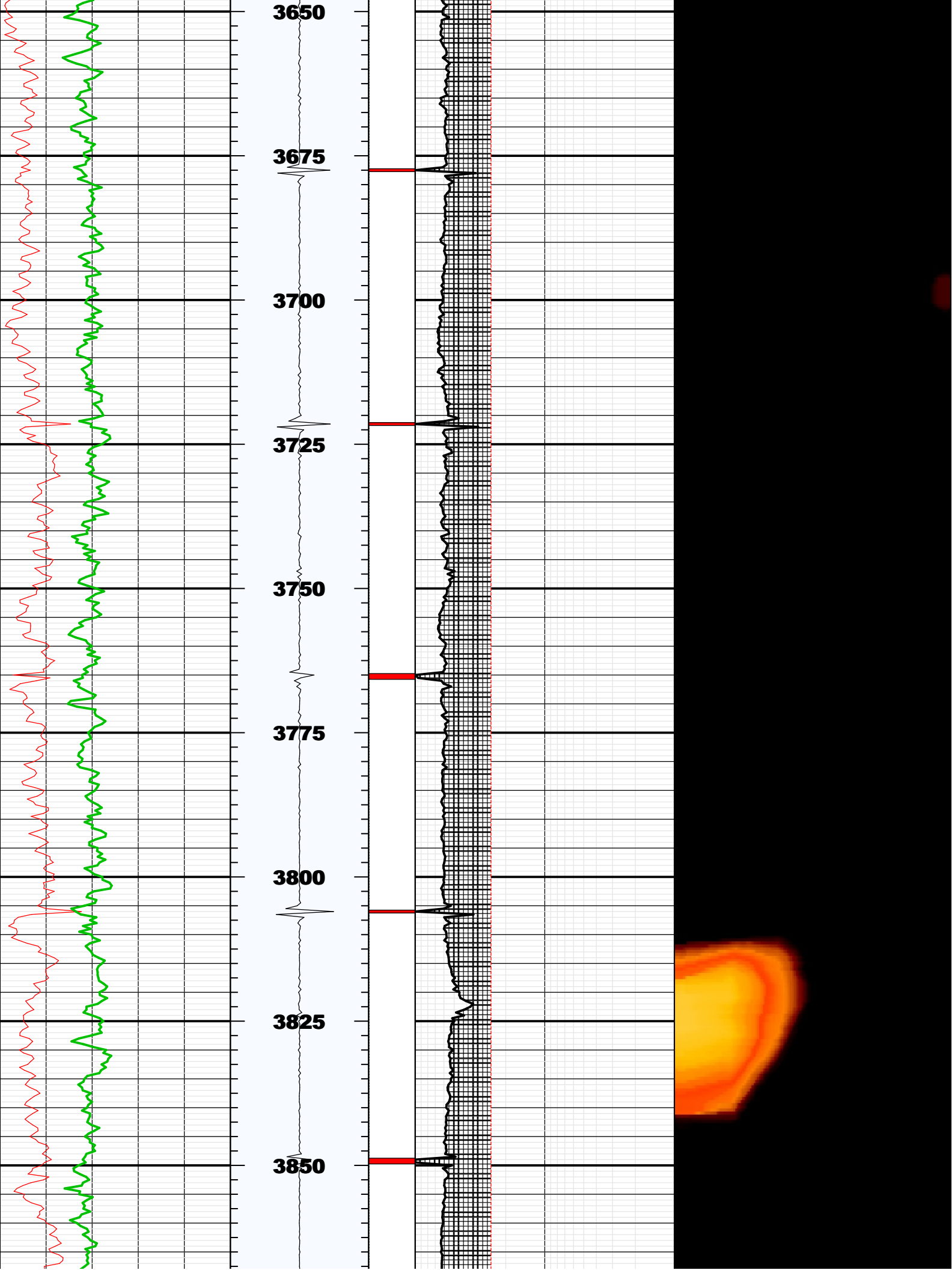

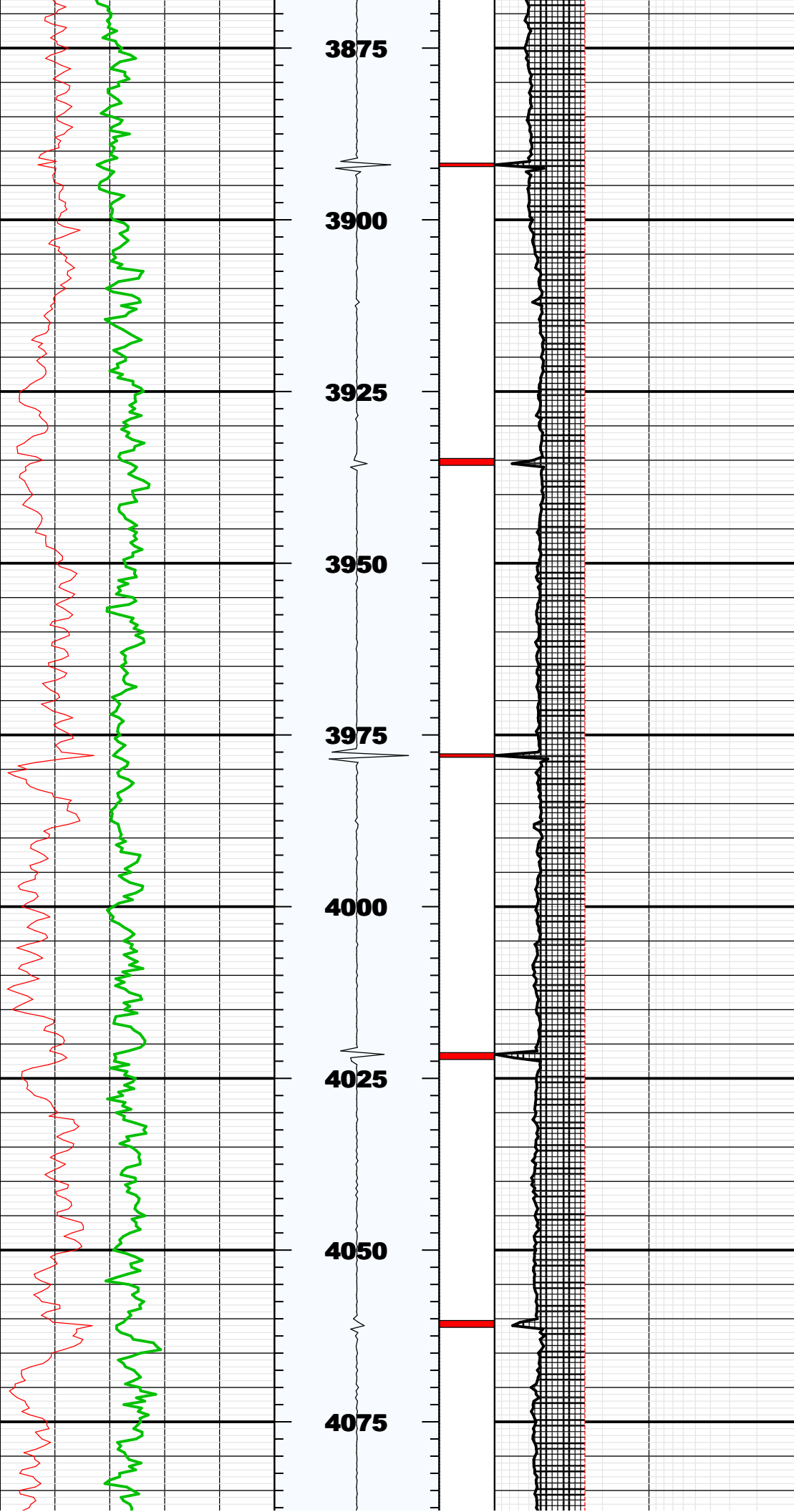

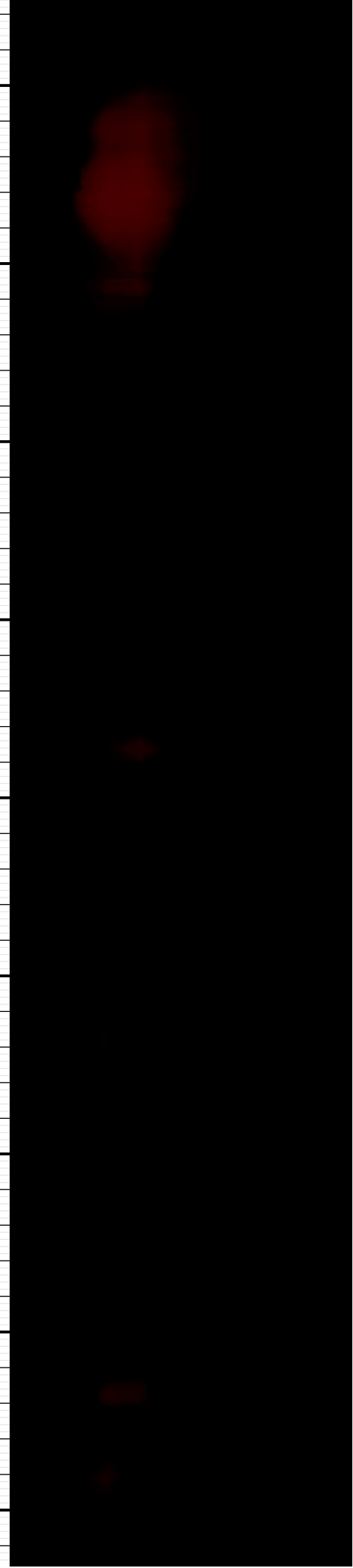
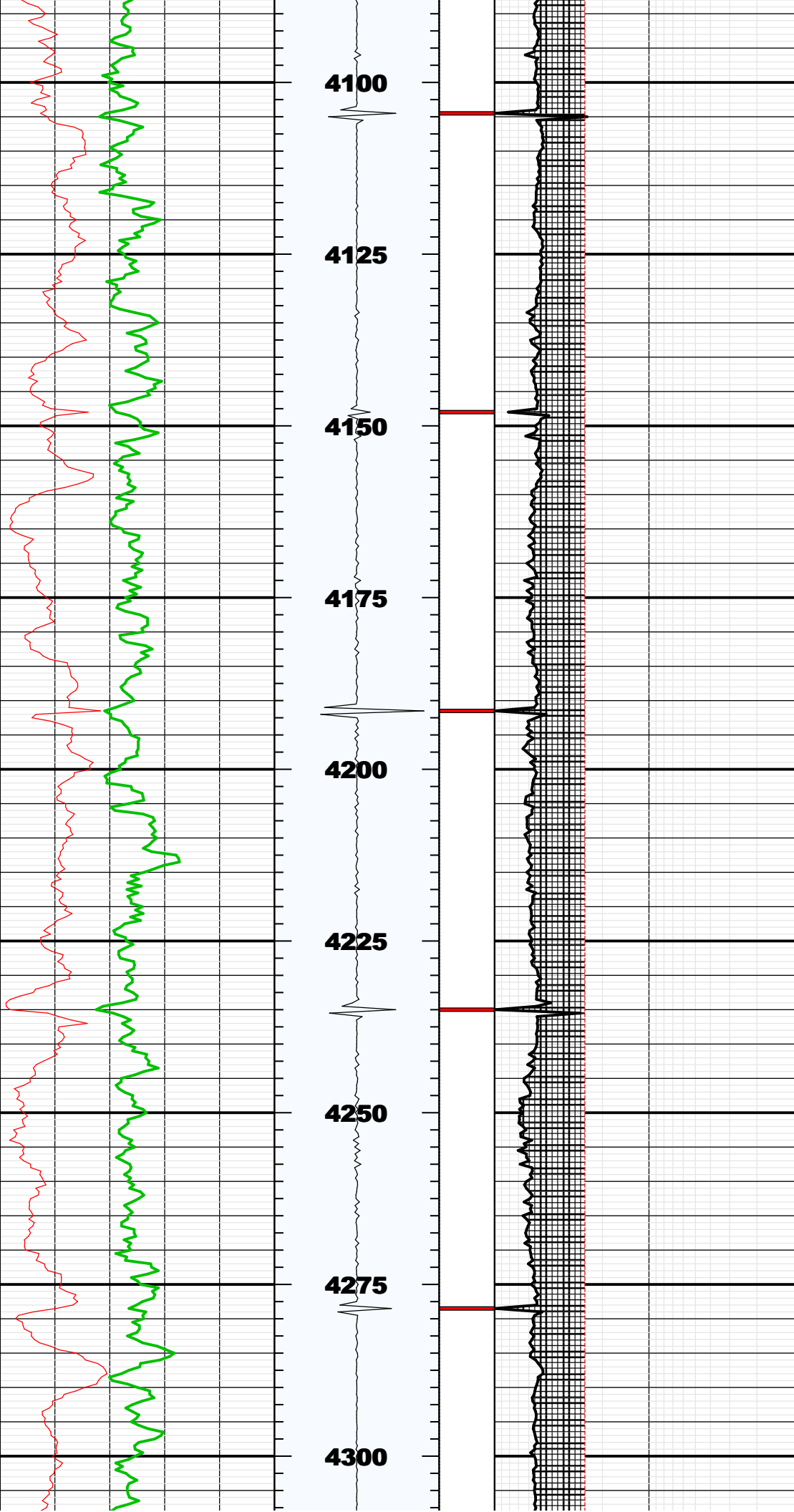

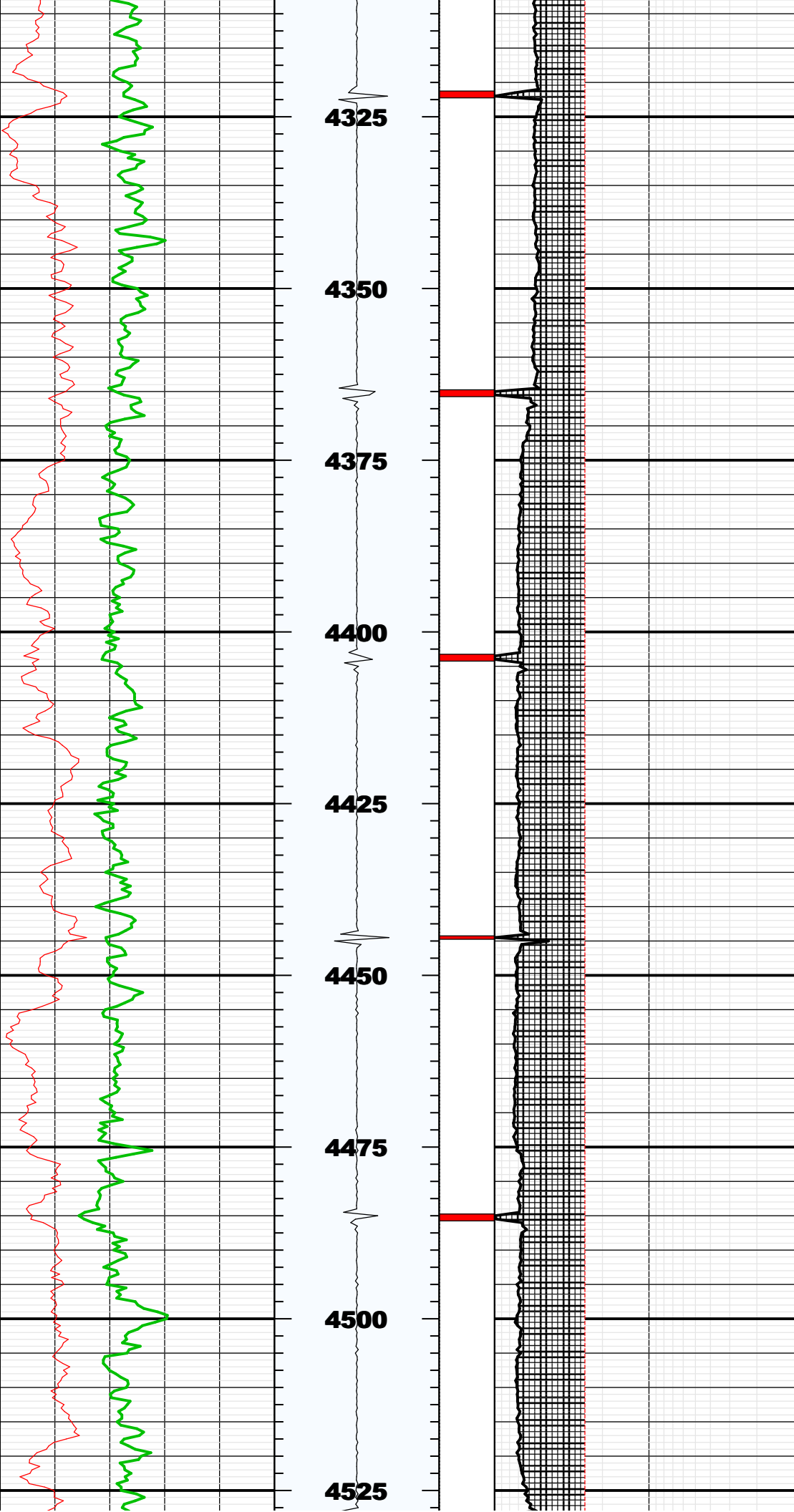

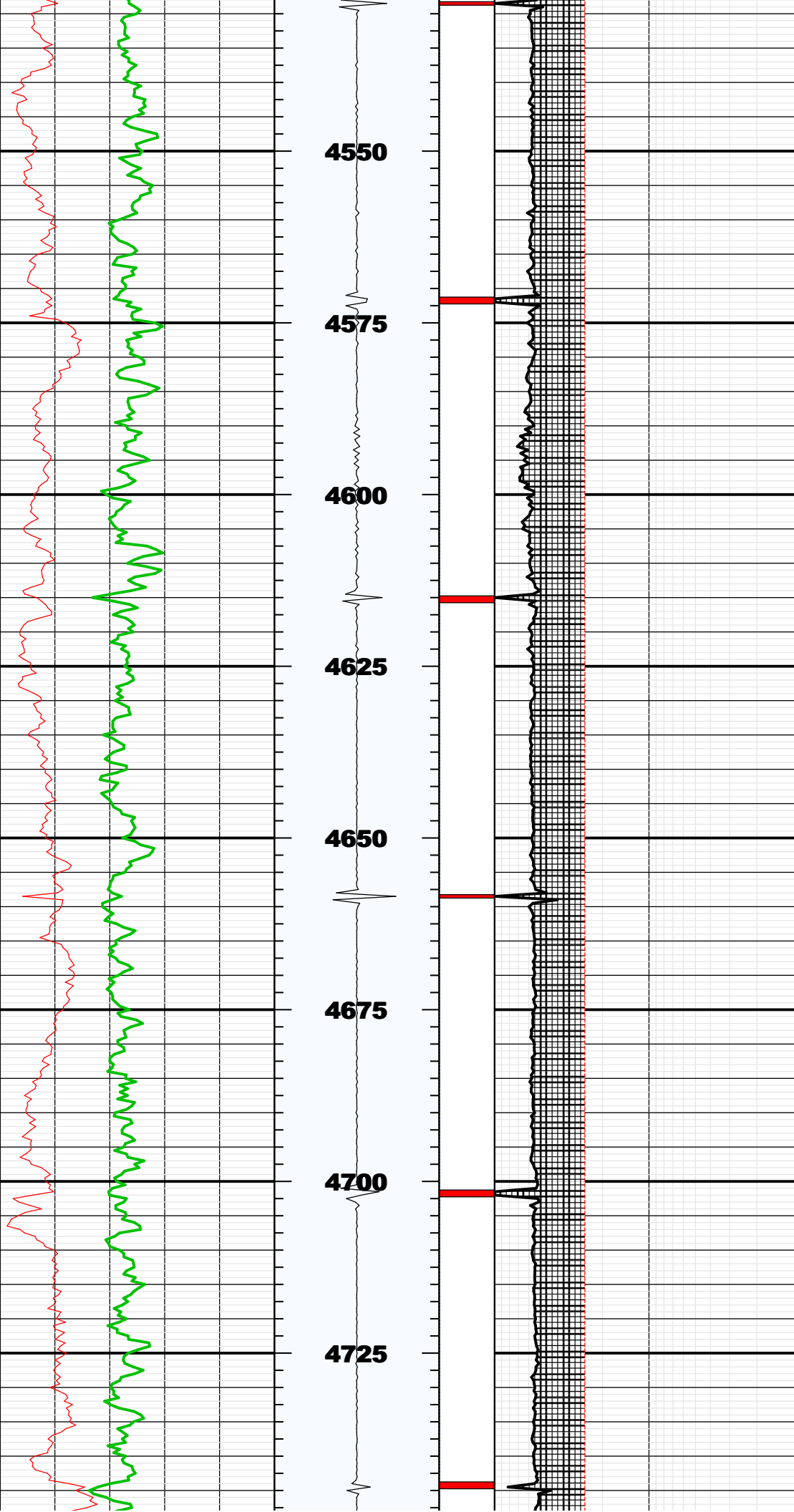

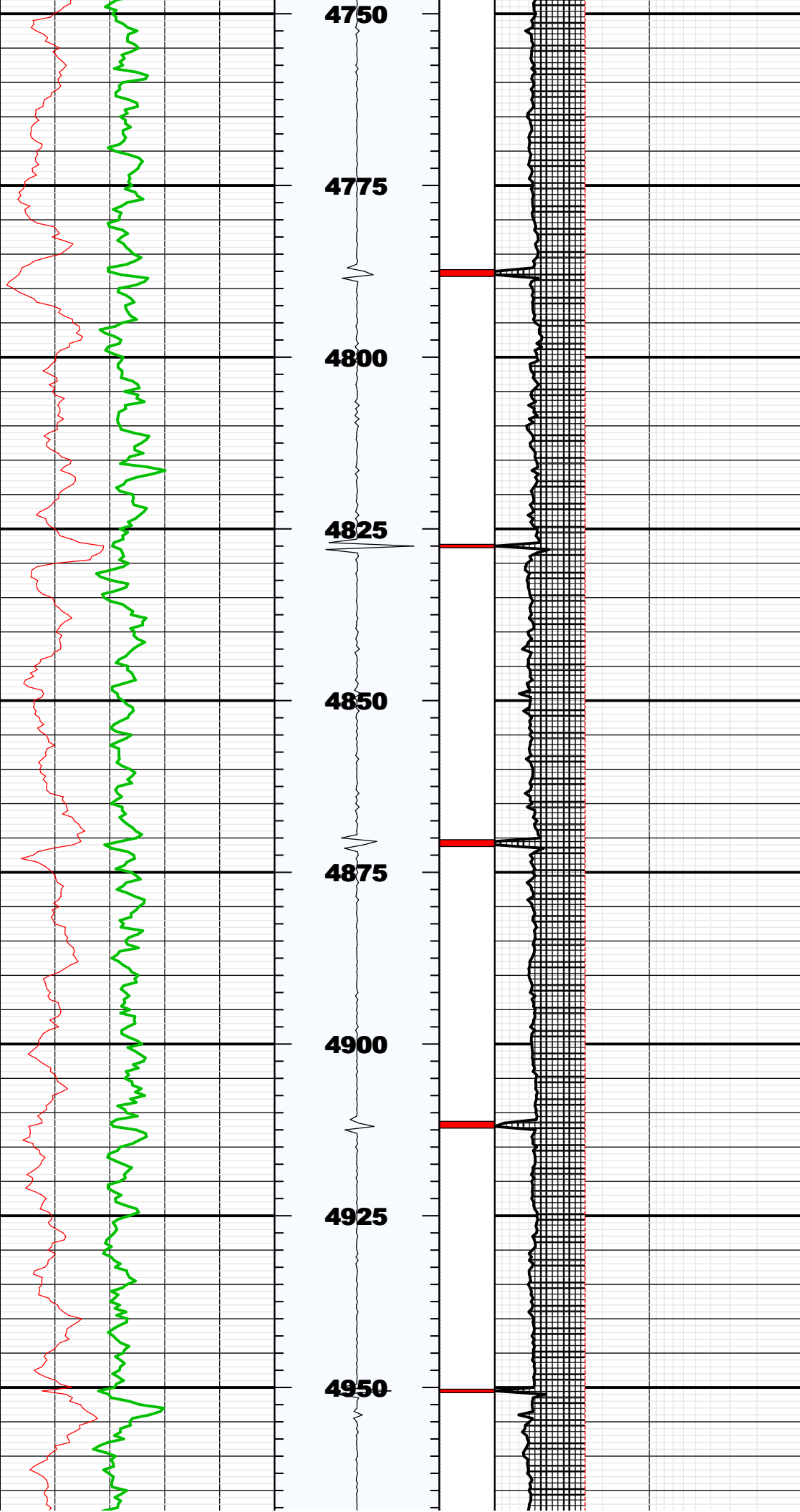

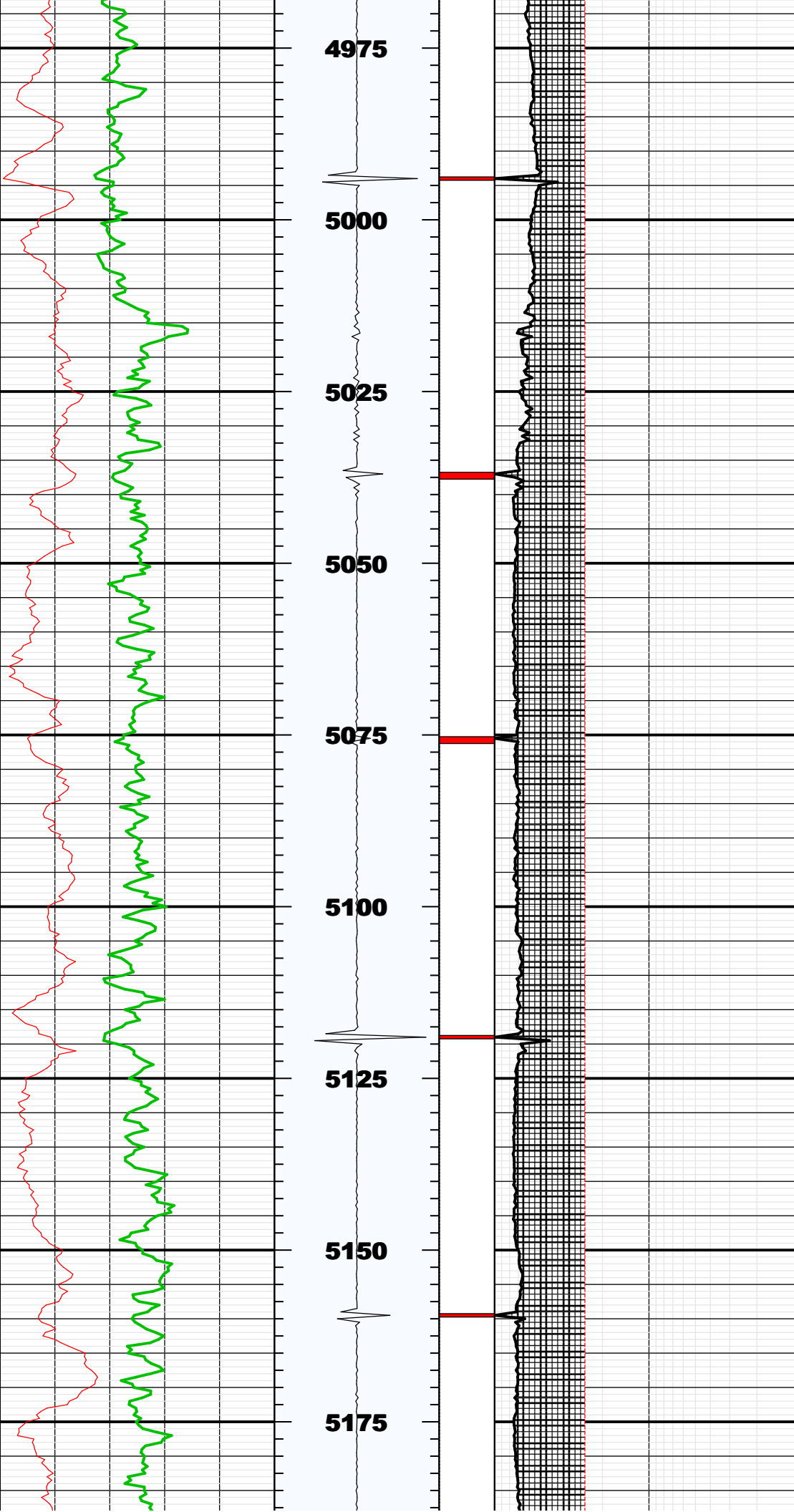

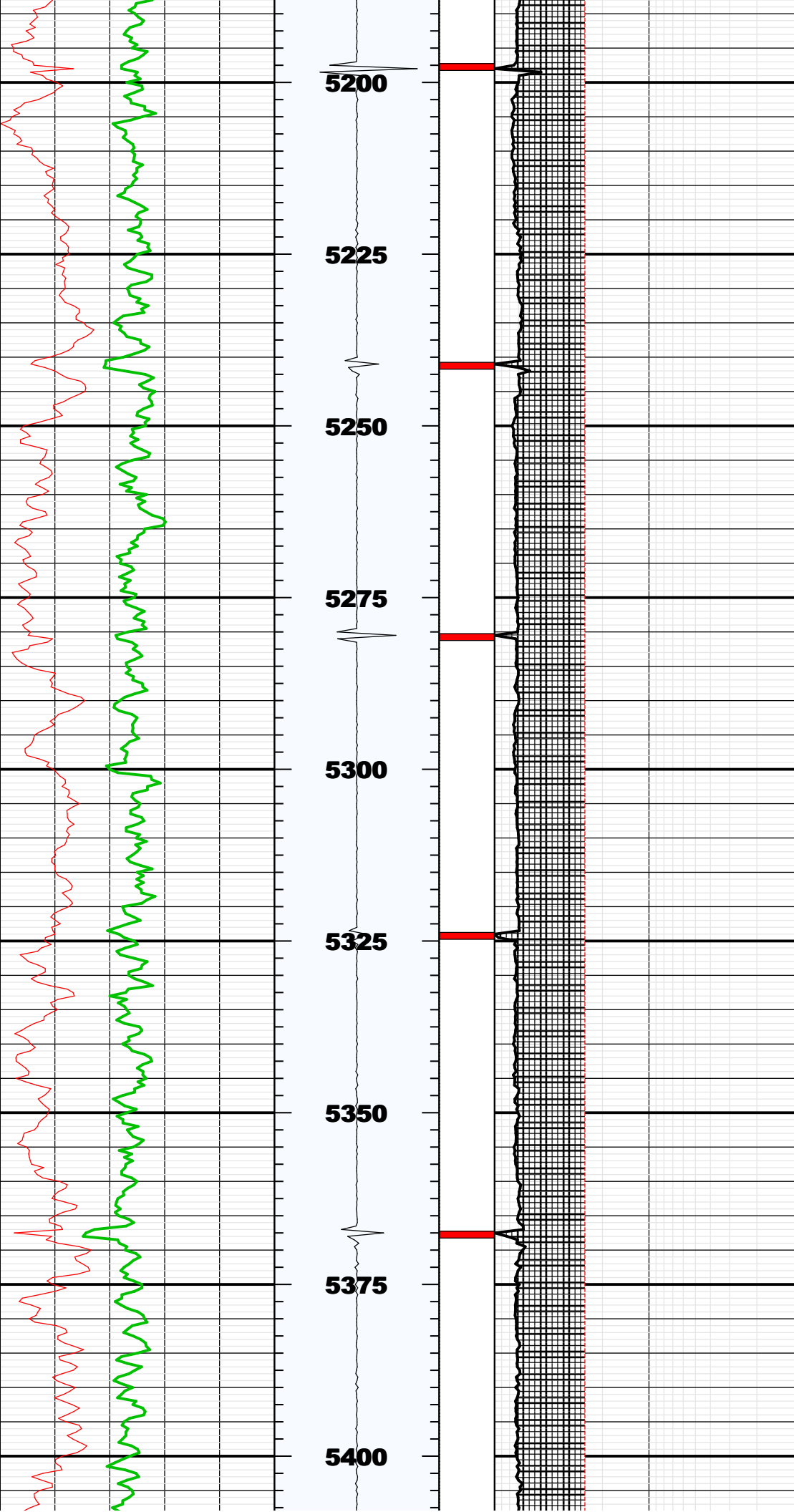

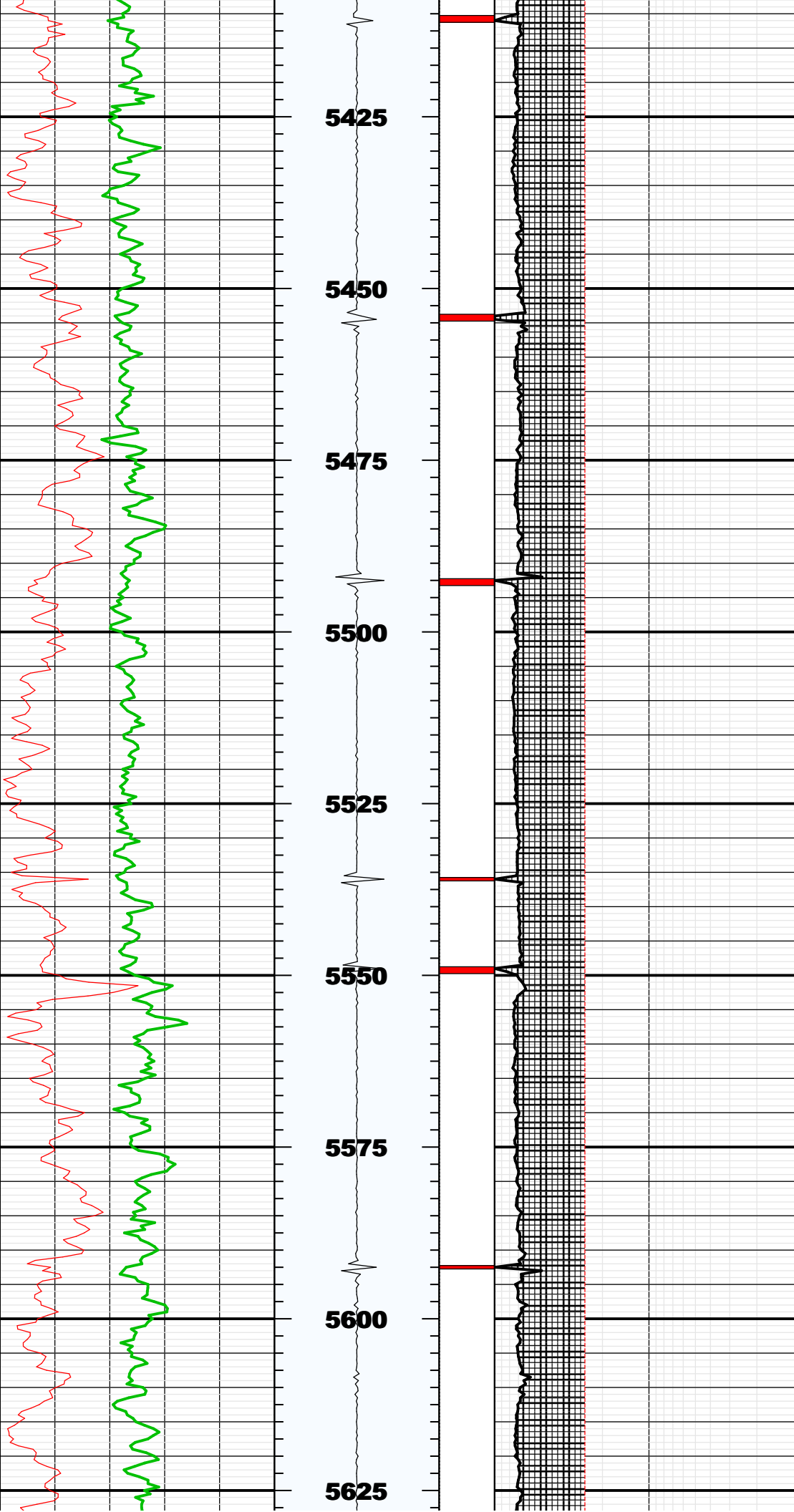

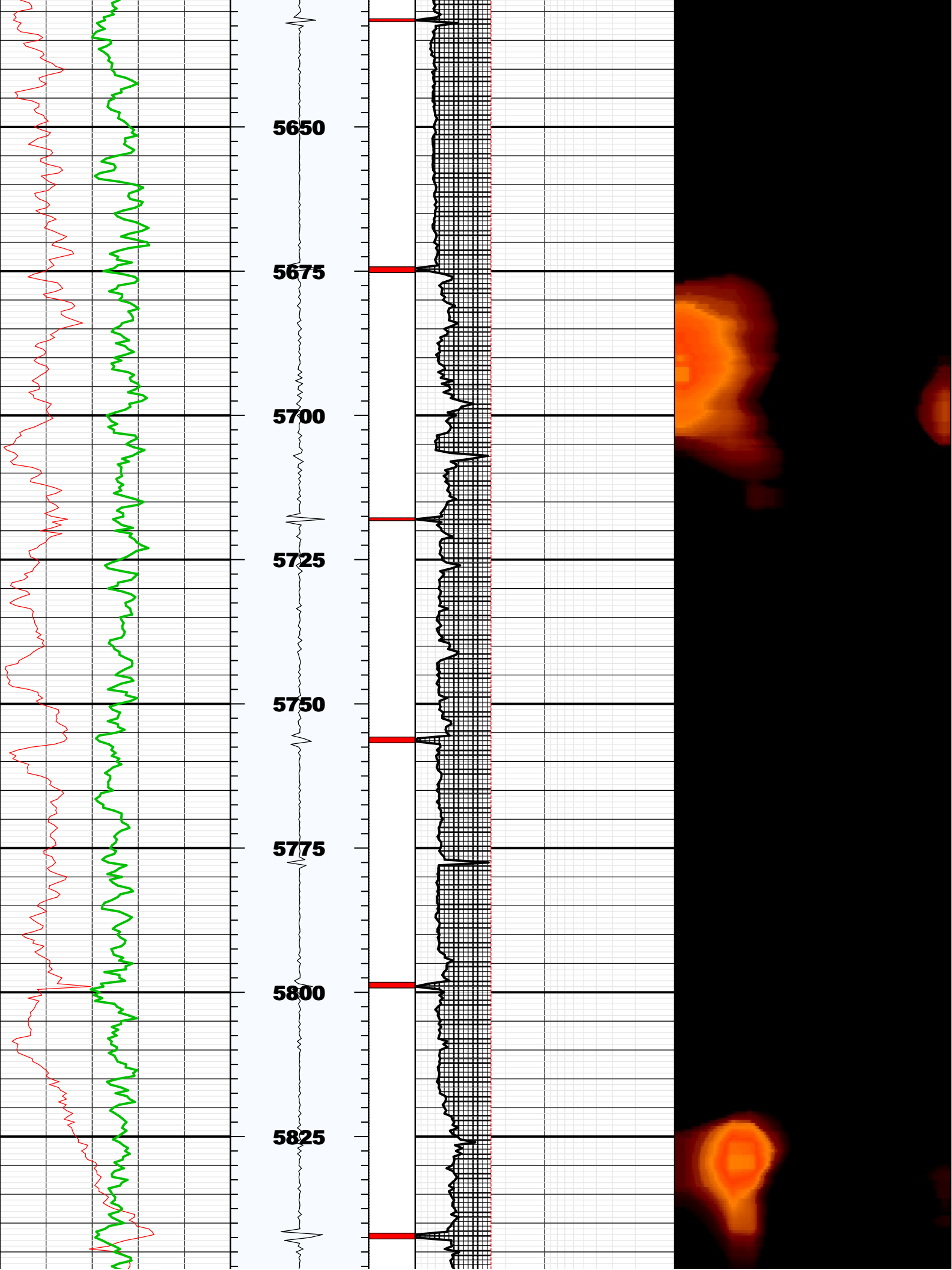

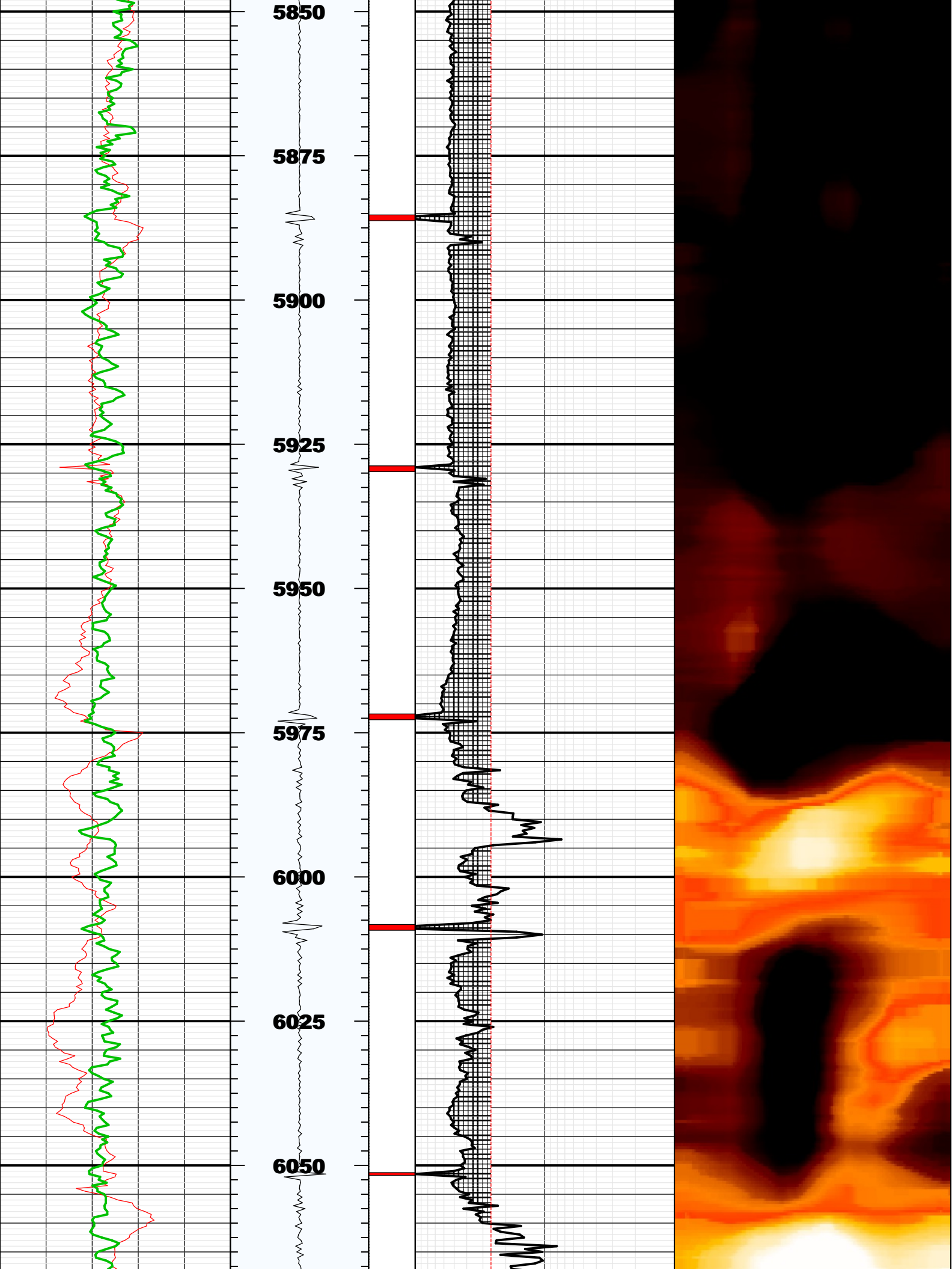

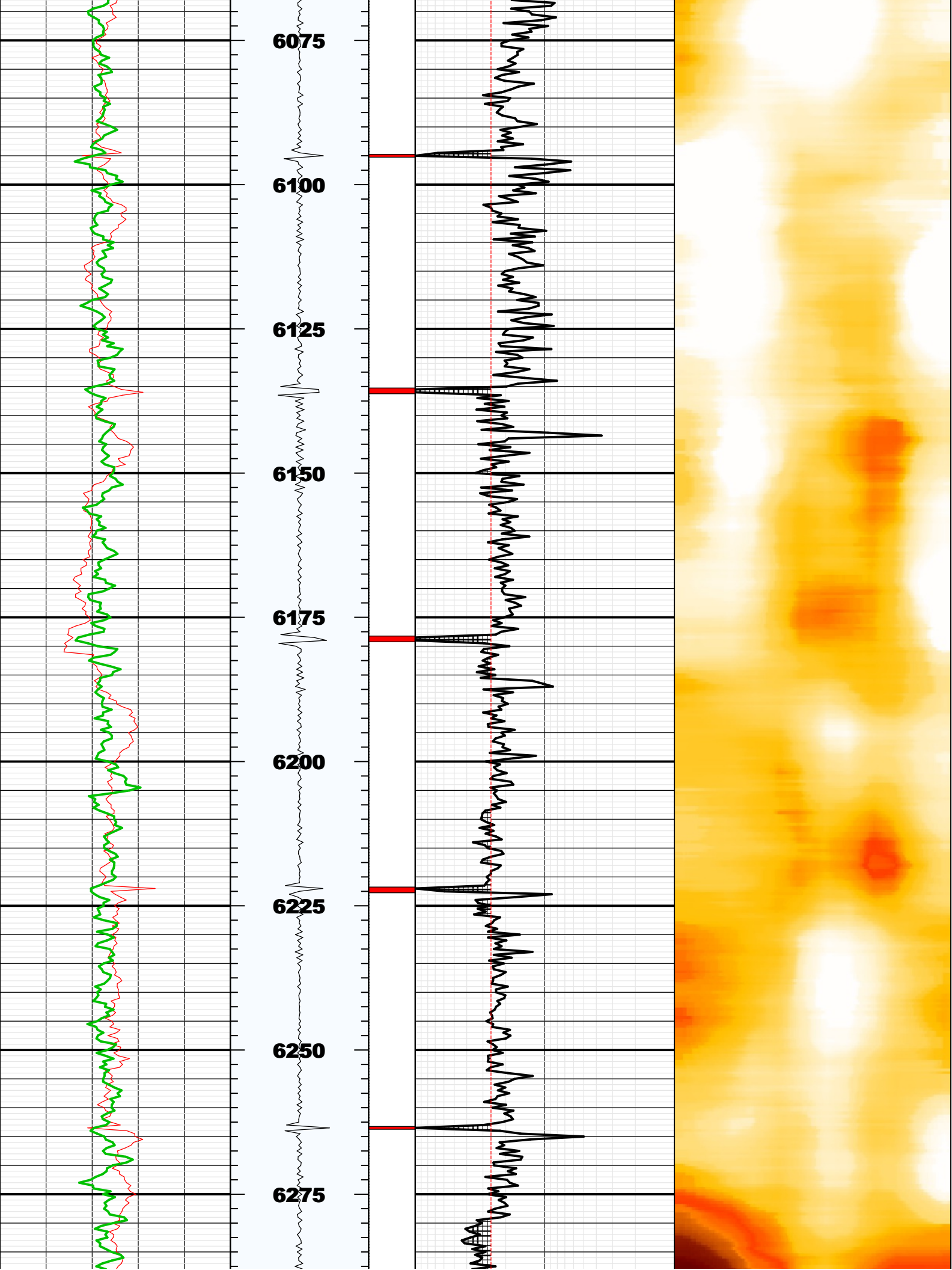

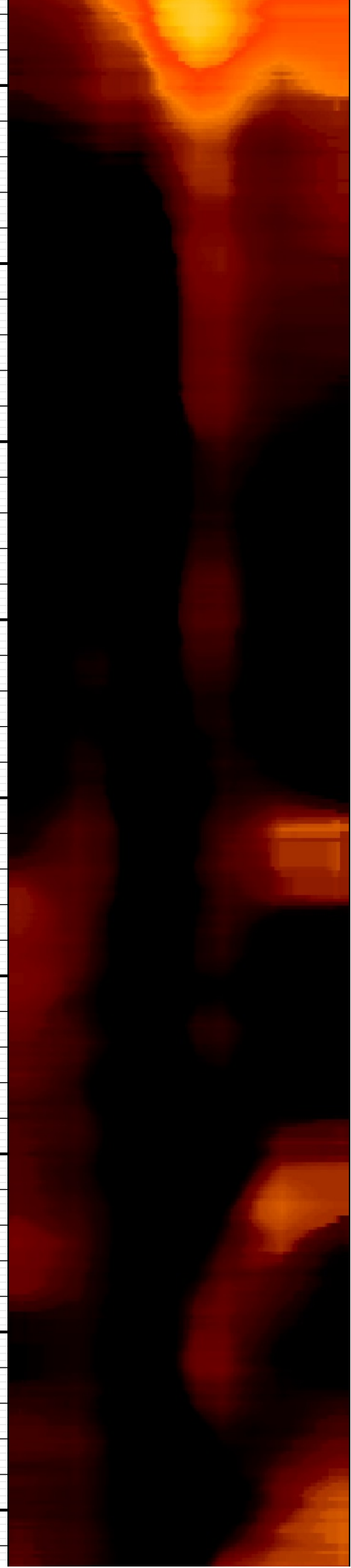
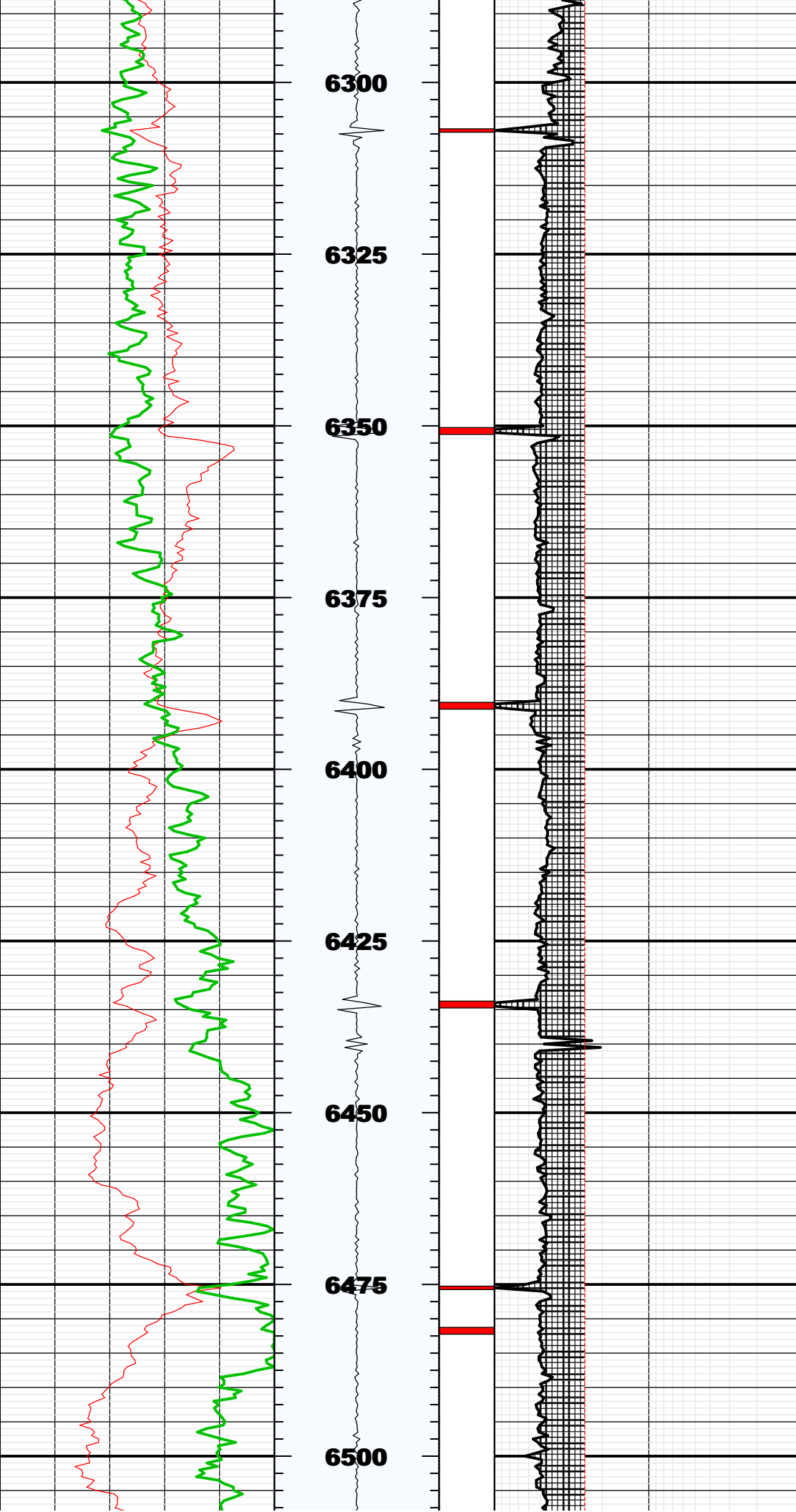

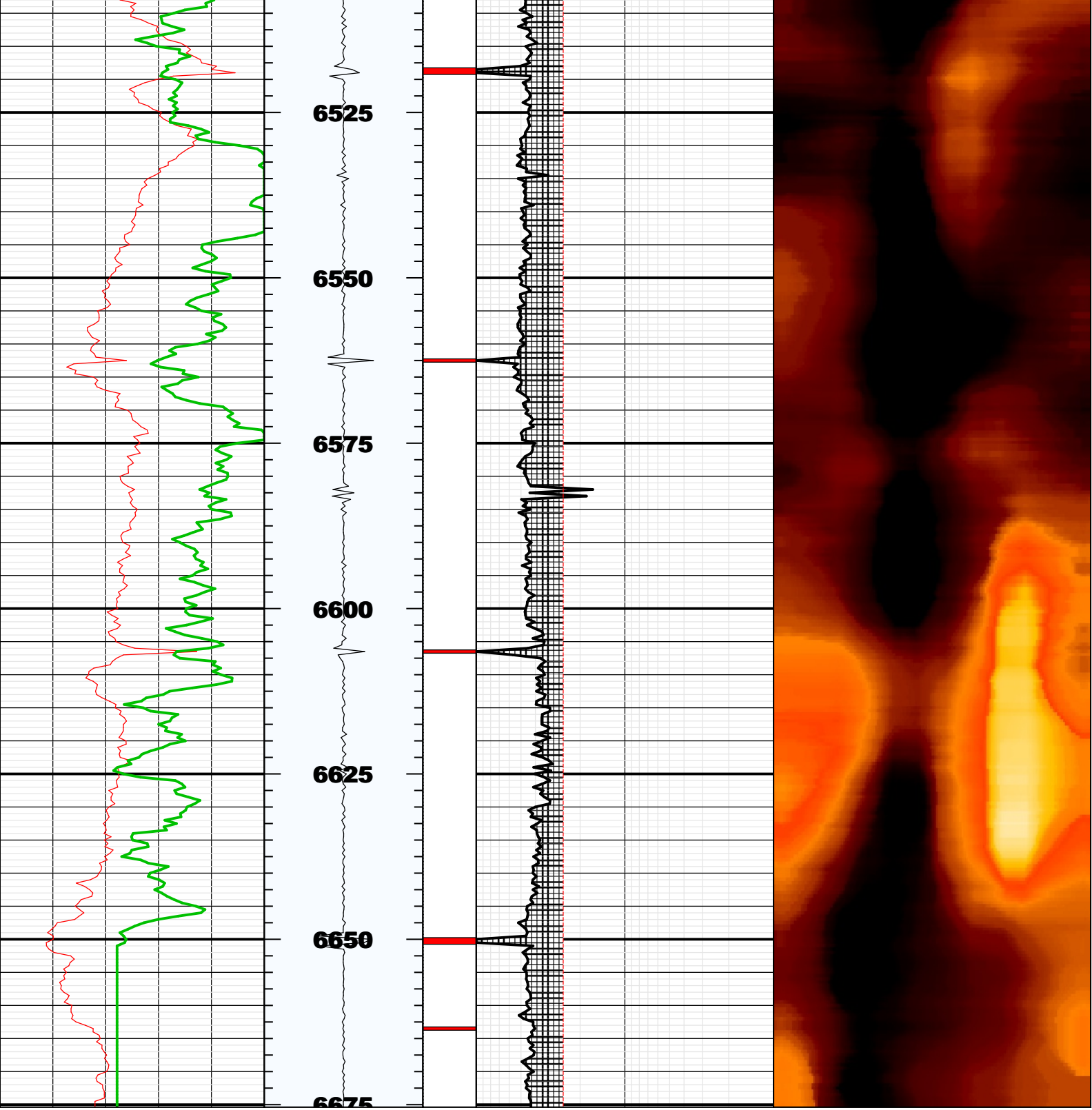

| | | | |
|-------------|-------------|------|--|
| BS | 8.75000 | IN | Bit Size |
| CASG | P110 | | Casing Grade |
| CDIA | 7.00000 | IN | Casing Outer Diameter |
| CSID | | | |
| CSIZ | 7.00000 | IN | Current Casing Size |
| CWEI | 26.00000 | LB/F | Casing Weight |
| DFD | 8.40000 | LB/G | Drilling Fluid Density |
| DFVL | 190.00000 | US/F | Default Fluid Velocity |
| DO | | | |
| DOT | 2.87400 | IN | Diameter of Transducer Sensor |
| EMXV | 40 | V | EMEX Voltage |
| FDII | 0.00000 | F | FPM Data Interpolation Interval |
| FSOD | 0_OFF | | Fluid Slowness Fits Casing Outer Diameter |
| LOGMODE | | | |
| PP | | | |
| STEP | -0.5 | F | STEP |
| THDH | 130.00000 | % | Maximum Search Thickness (percentage of nominal) |
| THDL | 70.00000 | % | Minimum Search Thickness (percentage of nominal) |
| THDP | Fundamental | | Thickness Detection Policy |
| THNO | 0.36200 | IN | Nominal Thickness of Casing |
| TMUC | WRM | | Type of Mud |
| U-USIT_DT3P | | | |
| UPAT | 375K | | Emission Pattern |
| USUB | 7INC | | USIT Sub Identifier |
| UWKM | D603010L | | Working Mode |
| VCAS | 51.40000 | US/F | Ultrasonic Transversal Velocity in Casing |
| WINB | 33.86500 | US | Window Begin Time |
| WINE | 73.86501 | US | Window End Time |
| ZCAS | 46.25000 | MRAY | Acoustic Impedance of Casing |
| ZINI | -1.00000 | MRAY | Initial Estimate of Cement Impedance |
| ZMUD | 1.78000 | MRAY | Acoustic Impedance of Mud |
| ZTCM | 2.60000 | MRAY | Acoustic Impedance Threshold for Cement |
| ZTGS | 0.30000 | MRAY | Acoustic Impedance Threshold for Gas |
| WLEN | 22.50350 | US | T [^] 3 Processing Length |

Repeat Pass

Company: Noble Energy Inc
Well: Wells Ranch AE30-64-1BHNA
Field: Wattenberg

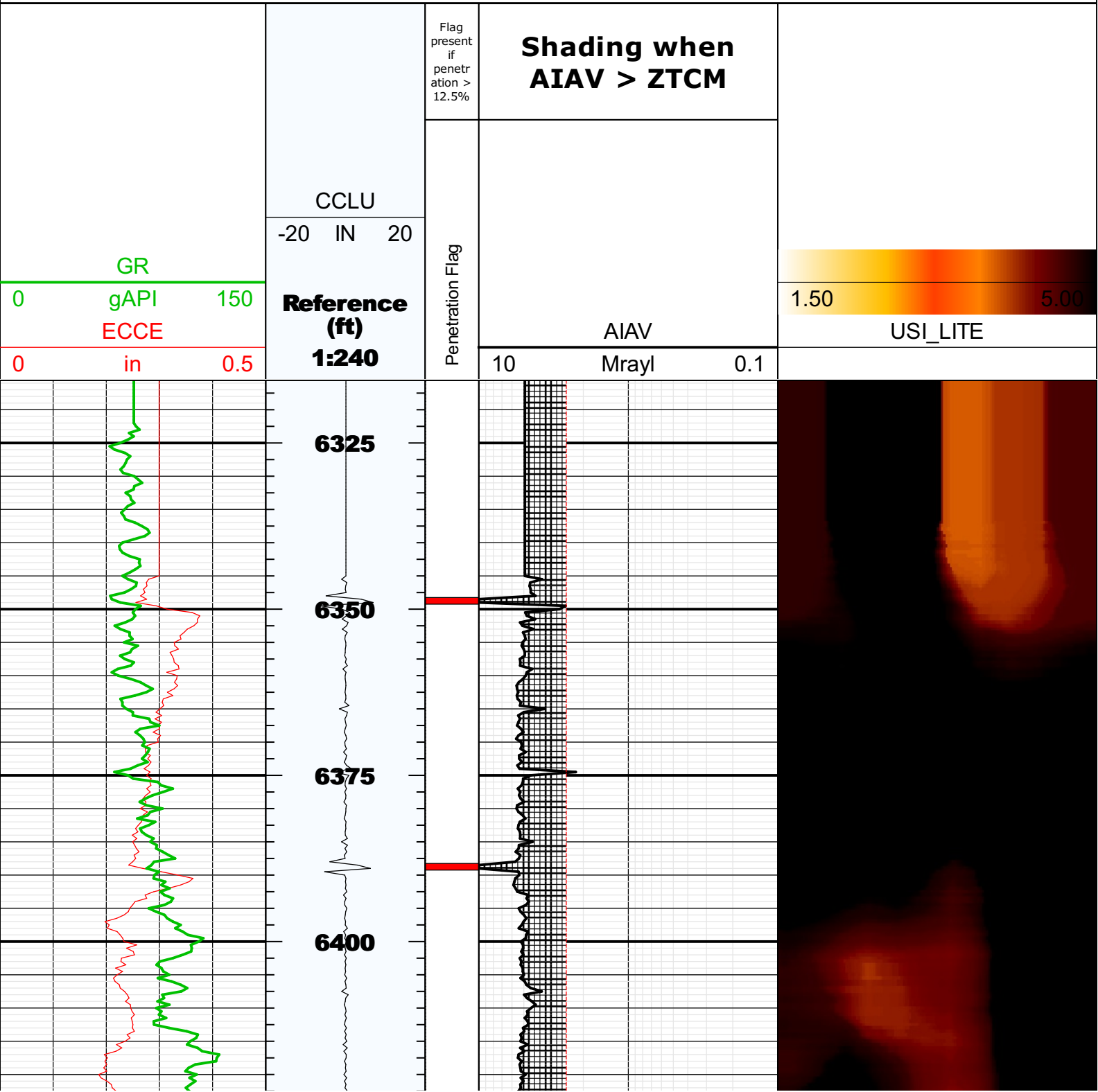

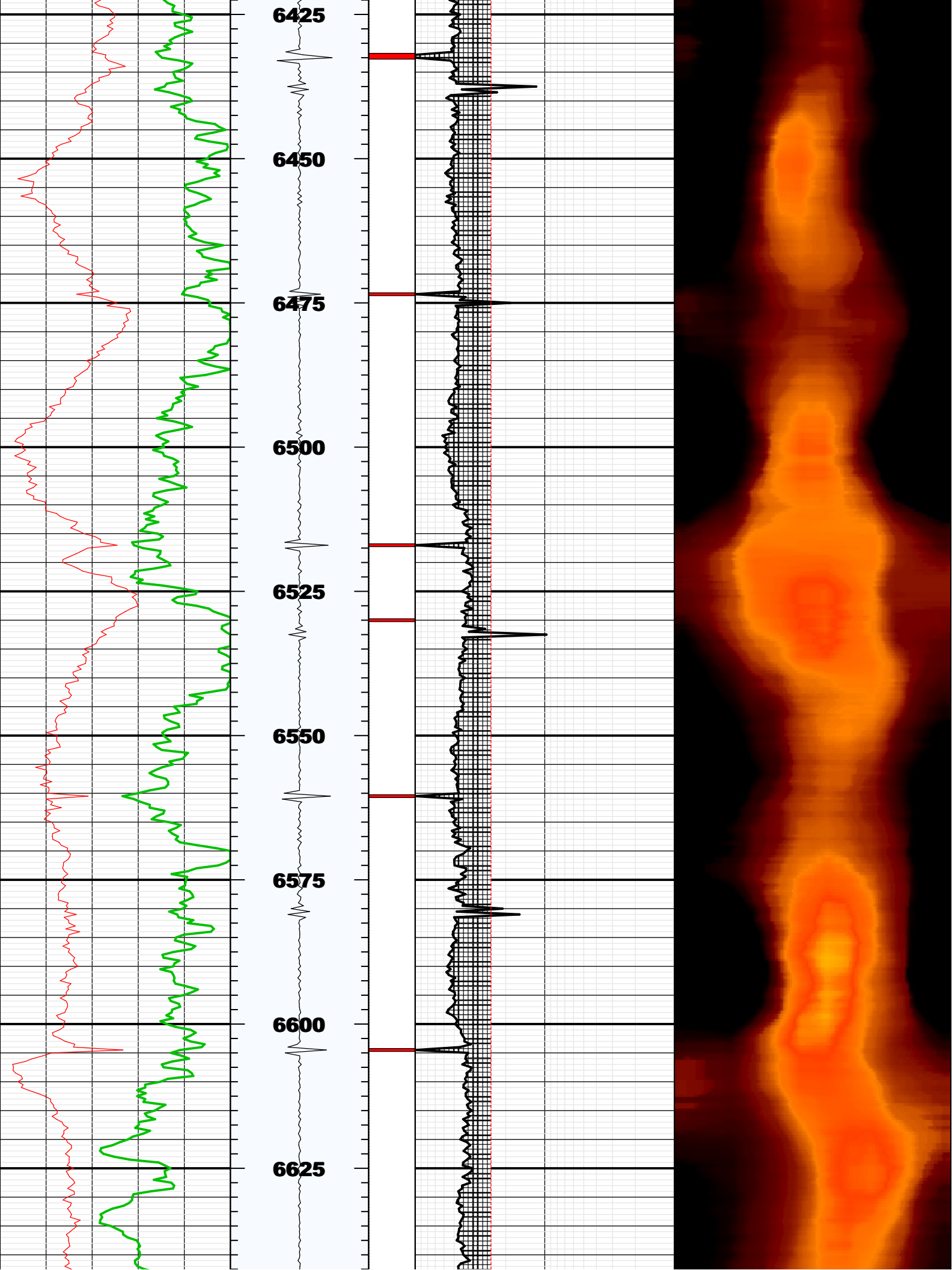

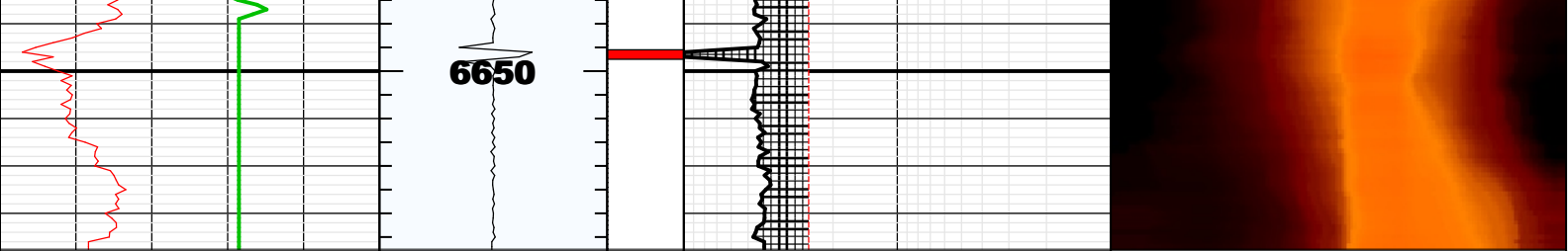

Fluid Properties Used for Main Pass

