

LOCATION DRAWING ADAMSON 14N-28HZ HORIZONTAL MULTI-WELL PAD

N1/2 SW1/4 SECTION 21, TOWNSHIP 2 NORTH, RANGE 65 WEST, 6TH P.M.

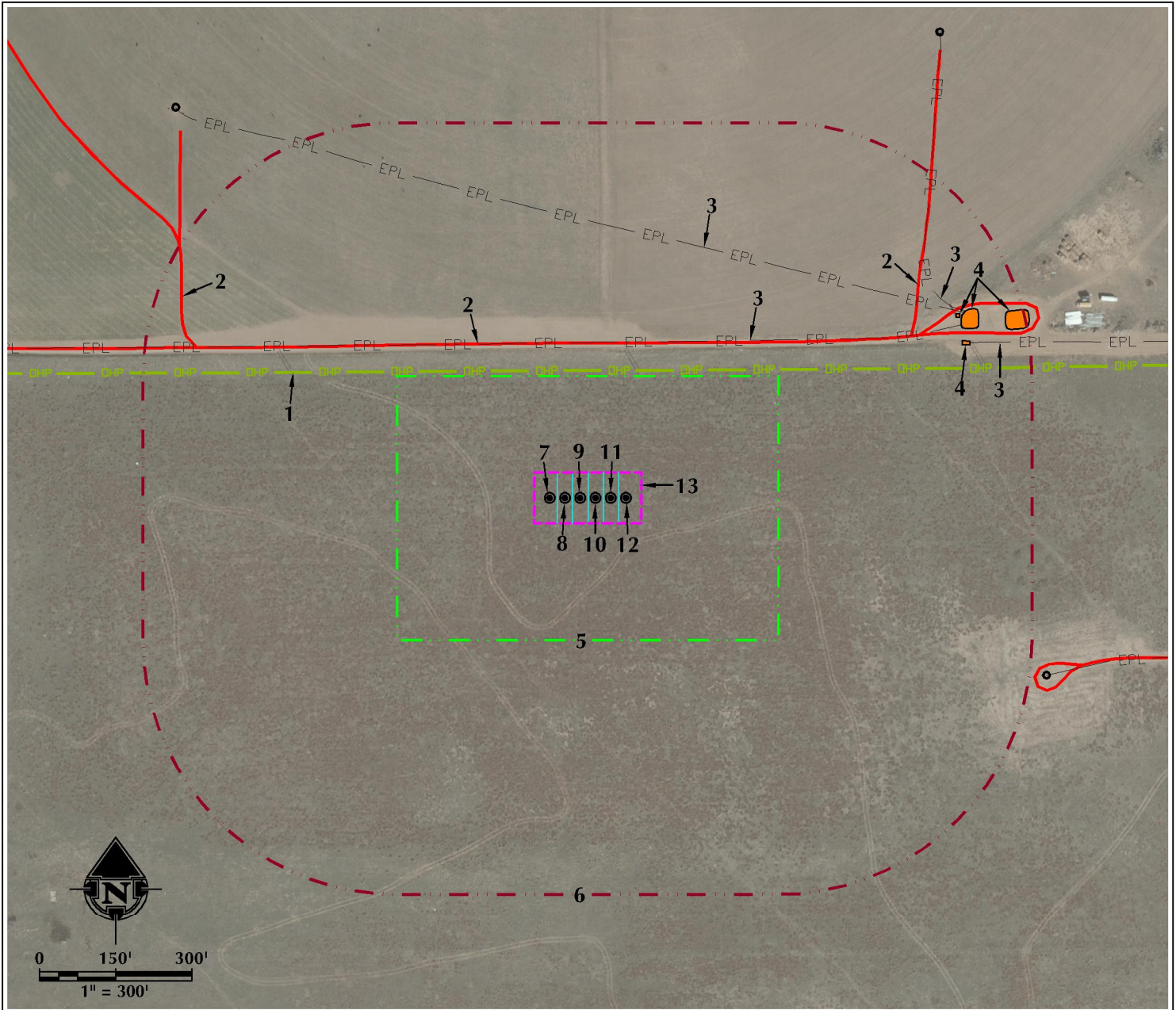

- | | | |
|---|---|-------------------------------------|
| 1. OVERHEAD POWER LINES ARE $\pm 250'$ N. | 4. EXISTING FACILITIES ARE $\pm 811'$ NE, $\pm 822'$ NE, $\pm 825'$ NE AND $\pm 905'$ NE. | 9. PROPOSED WELL: ADAMSON 14N-28HZ |
| 2. EXISTING PRIVATE ROADS ARE $\pm 306'$ N, $\pm 725'$ NE AND $\pm 811'$ NW. | 5. OPERATIONAL DISTURBANCE AREA | 10. PROPOSED WELL: ADAMSON 36N-28HZ |
| 3. EXISTING BURIED PIPELINES ARE $\pm 307'$ N, $\pm 536'$ N, $\pm 809'$ NE AND $826'$ NE. | 6. 500' BUFFER | 11. PROPOSED WELL: ADAMSON 37C-28HZ |
| | 7. PROPOSED WELL: ADAMSON 13N-28HZ | 12. PROPOSED WELL: ADAMSON 28N-28HZ |
| | 8. PROPOSED WELL: ADAMSON 35C-28HZ | 13. PUMP JACK OPERATIONS AREA |

LEGEND

- | | | |
|--------------------|----------------------------------|-----------------------------|
| ● EXISTING WELL | --- 500' BUFFER | --- OHP OVERHEAD POWER LINE |
| ● PROPOSED WELL | --- OPERATIONAL DISTURBANCE AREA | --- UGP BURIED POWER LINE |
| ● WATER WELL | --- PUMP JACK AREA | --- EXISTING FACILITY |
| --- EXISTING FENCE | --- PROPOSED FACILITY | --- EXISTING BUILDINGS |
| --- PUBLIC ROAD | --- EPL EXISTING PIPELINE | --- RESIDENCE/BUILDING UNIT |
| --- PRIVATE ROAD | --- DITCH/CANAL/DRAINAGE | --- POND |

*** REFERENCE LOCATION ***
ALL MEASUREMENTS ARE MADE FROM
REFERENCE WELL: ADAMSON 14N-28HZ
LAT: 40.123313° LONG: -104.673903° (NAD83)
EXISTING GROUND ELEVATION = 4891.8'
WELL FOOTAGES: 2384' FSL & 1262' FWL

SURFACE USE: RANGELAND

NEAREST BUILDING UNIT: 1422' W

PREPARED FOR:
Kerr-McGee Oil & Gas Onshore L.P.



609 CONSULTING, LLC

LOVELAND OFFICE
1615 Foxtrail Drive, Suite 204
Loveland, Colorado 80538
Phone 970-776-4331

SHERIDAN OFFICE
1095 Saberton Avenue
Sheridan, Wyoming 82801
Phone 307-674-0609

DATE SURVEYED: 12/5/14
DATE: 2/24/15
DRAFTER: JFE
REVISED:

DATA SOURCES:
- AERIAL COURTESY OF ESRI, INC.
- WATER WELLS COURTESY OF
COLORADO DIVISION OF WATER
RESOURCES