



Cathedral Energy Services
1949 North Pyrite Road
Casper, Wyoming 82604

145511

5":100' - MD

1/2/2015 10:47:03 AM

CATHEDRAL

Oper. Company: EnCana Oil & Gas (USA) Inc.

Country: U.S.A.

State / Province: Colorado

County / Parish: Weld

Started: 12/24/2014 12:00 AM

API/UWI: 05-123-39411-00

Field: Wattenberg (Niobrara)

Well: Minch 3E-4H

Rig: Helmerich & Payne 522

Ended: 01/01/2015 12:30 PM

Gamma Ray
Section Plane: 90.00
Magnetic North: 8.52
Gamma Averaging: 7%

Personnel

Day Hand: J. Minter

Night Hand: T. Kaptch

Comp. Emp: Dave Hildreth

Maximum Temperature: 219°F

Location

Latitude: 40.252220

Longitude: -105.016080

Elev. GL: 5110

Elev. DF:

Elev. KB: 5140

Log and Survey Depths Relative to Kelly Bushing (KB) Depth

Hole Data

Size	From	To
12-1/4	0	878
8-3/4	864	7433
6-1/8	7490	11752

Casing Data

Size	From	To
9-5/8	0	878
7	0	7433
4-1/2	0	11752

Bit Sizes

Size	From	To
12-1/4	0	878
8-3/4	864	7433
6-1/8	7433	11752

Mud Data

Type	Weight	Density	Viscosity	Rm	Rmf	Rmc	From	To
------	--------	---------	-----------	----	-----	-----	------	----

Tool Run Data

Serial Number	Gamma Offset	Resist. Offset	Start Time	Start Depth	End Time	End Depth
---------------	--------------	----------------	------------	-------------	----------	-----------

All interpretations are opinions based on inferences from electrical or other measurements and we cannot and do not guarantee the accuracy or correctness of any interpretation, and we shall not except in the case of gross or willful negligence on our part, be liable or responsible for any loss, cost damages or expenses incurred or sustained by anyone resulting from an interpretation made by any of our officers, agents, or employees.

0.00 Gamma Ray (API) 150.00 MD 0.00 ROP (FT/HR) 600.00 Surveys (MD/INC/AZ)
150.00 2 300.00 FT

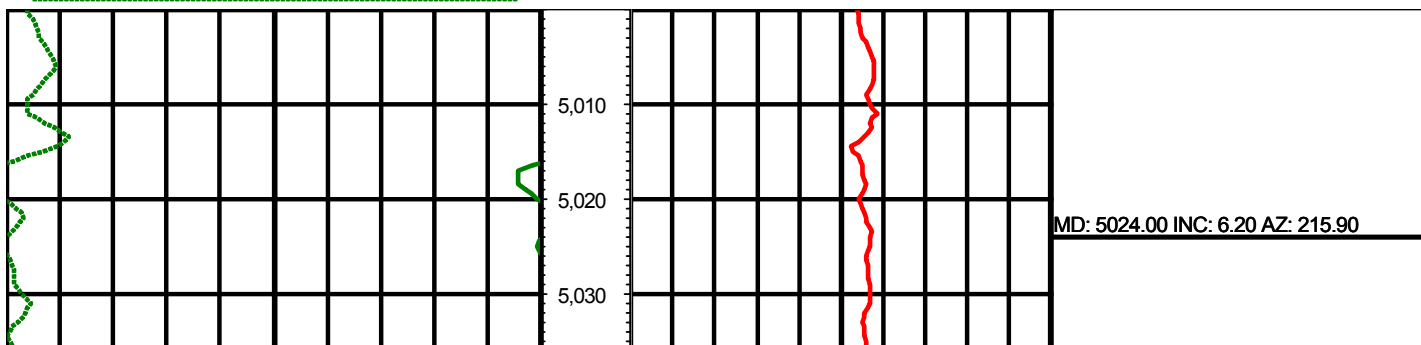

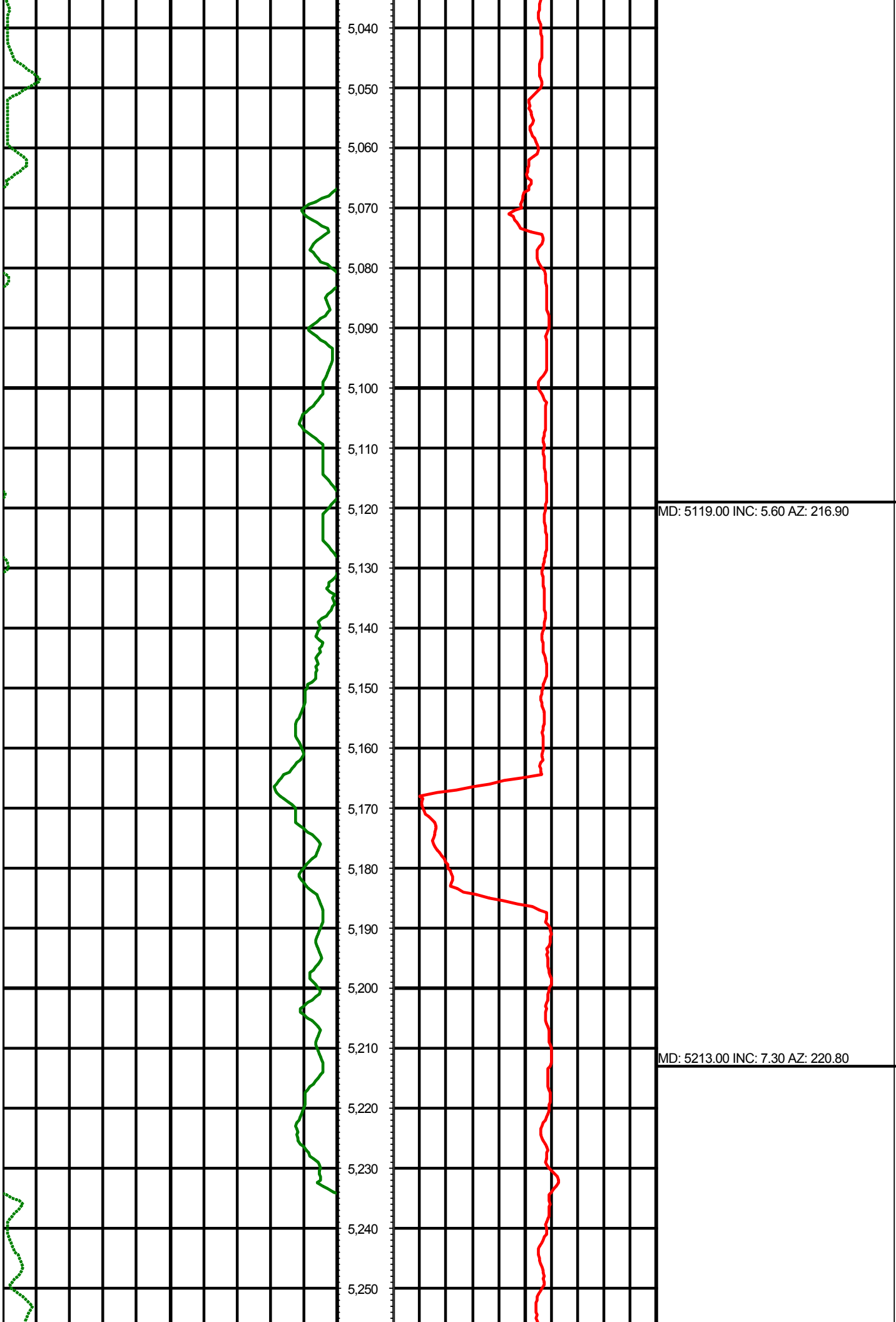

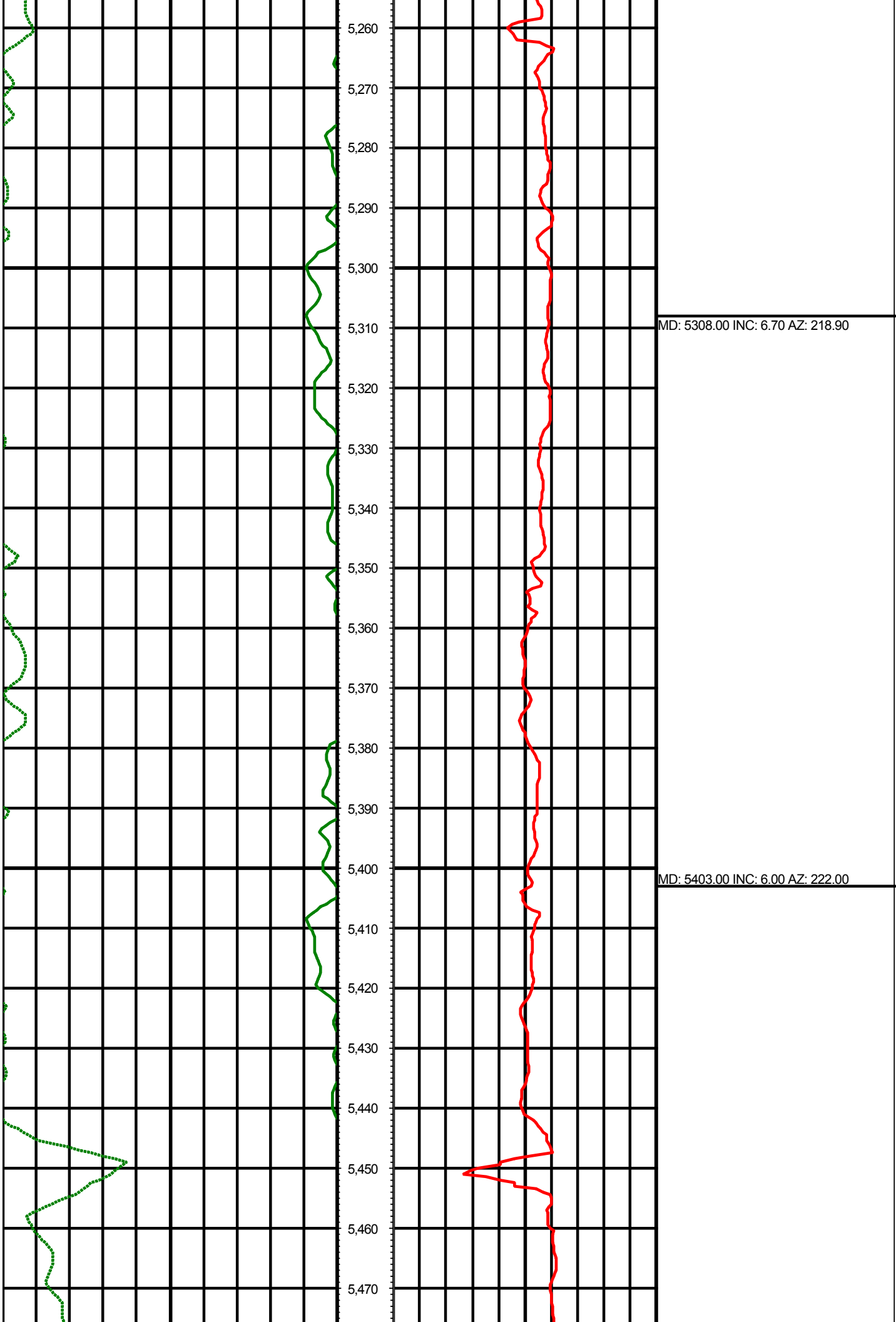

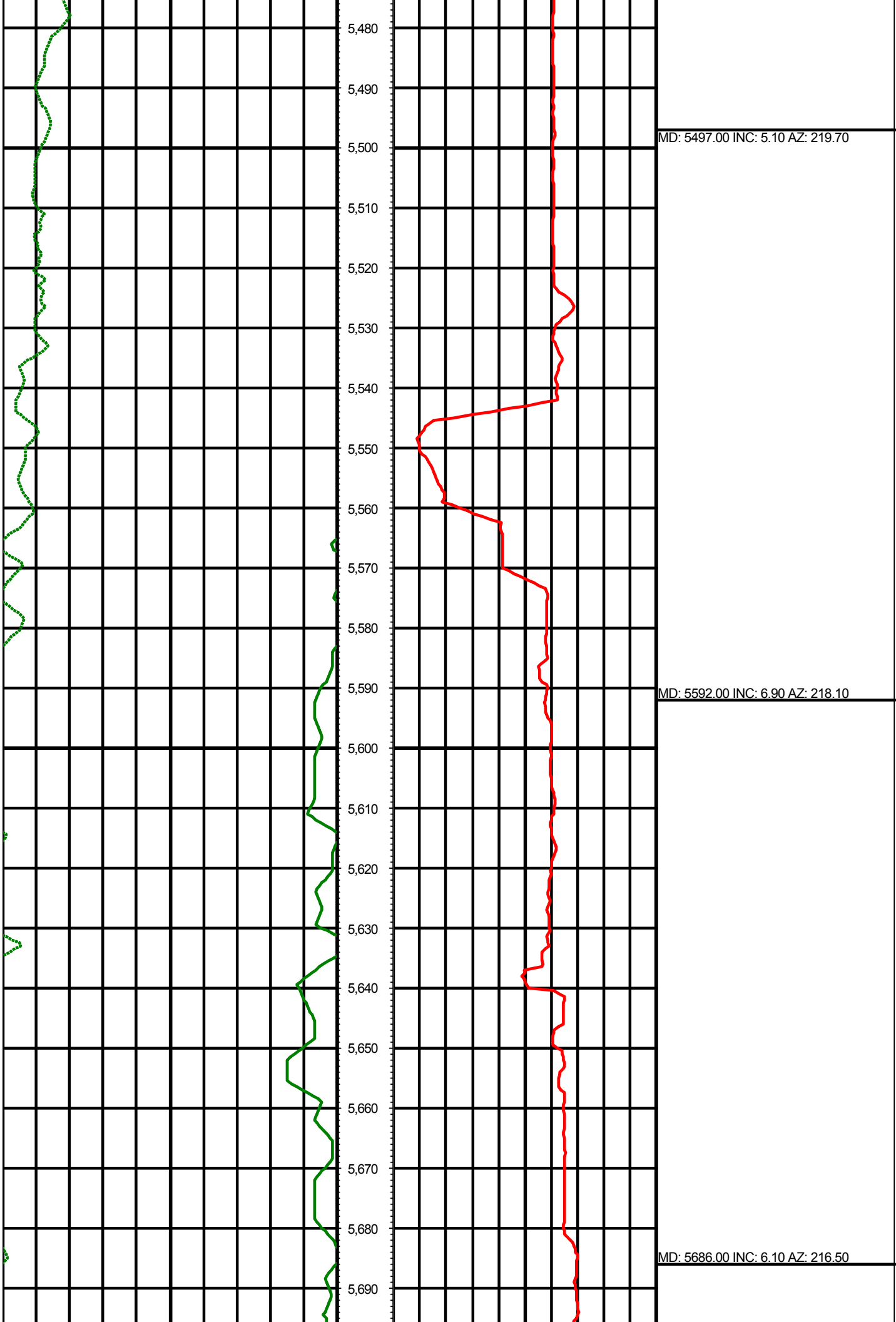

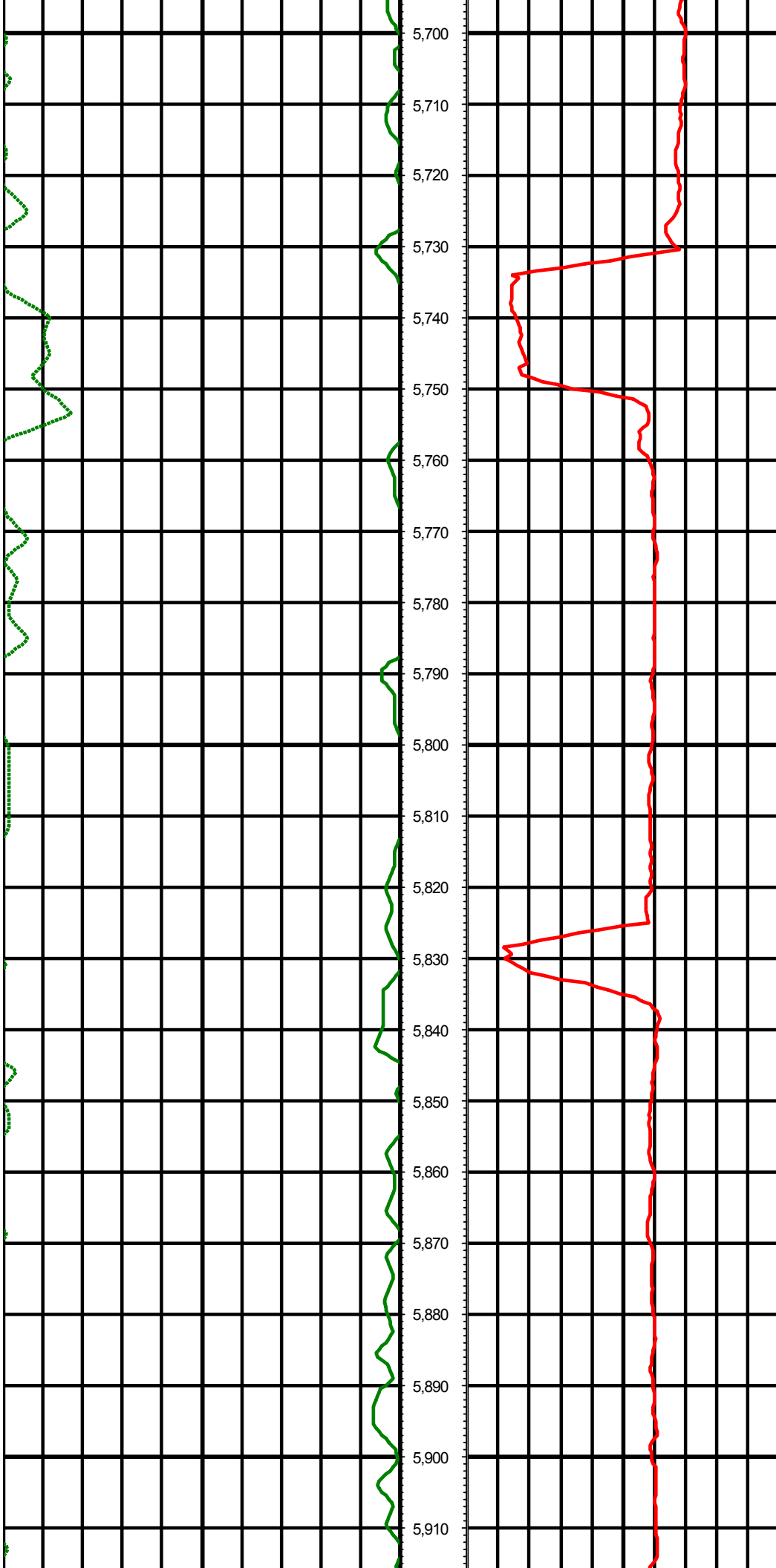

MD: 5781.00 INC: 8.10 AZ: 228.40

MD: 5876.00 INC: 7.40 AZ: 227.70

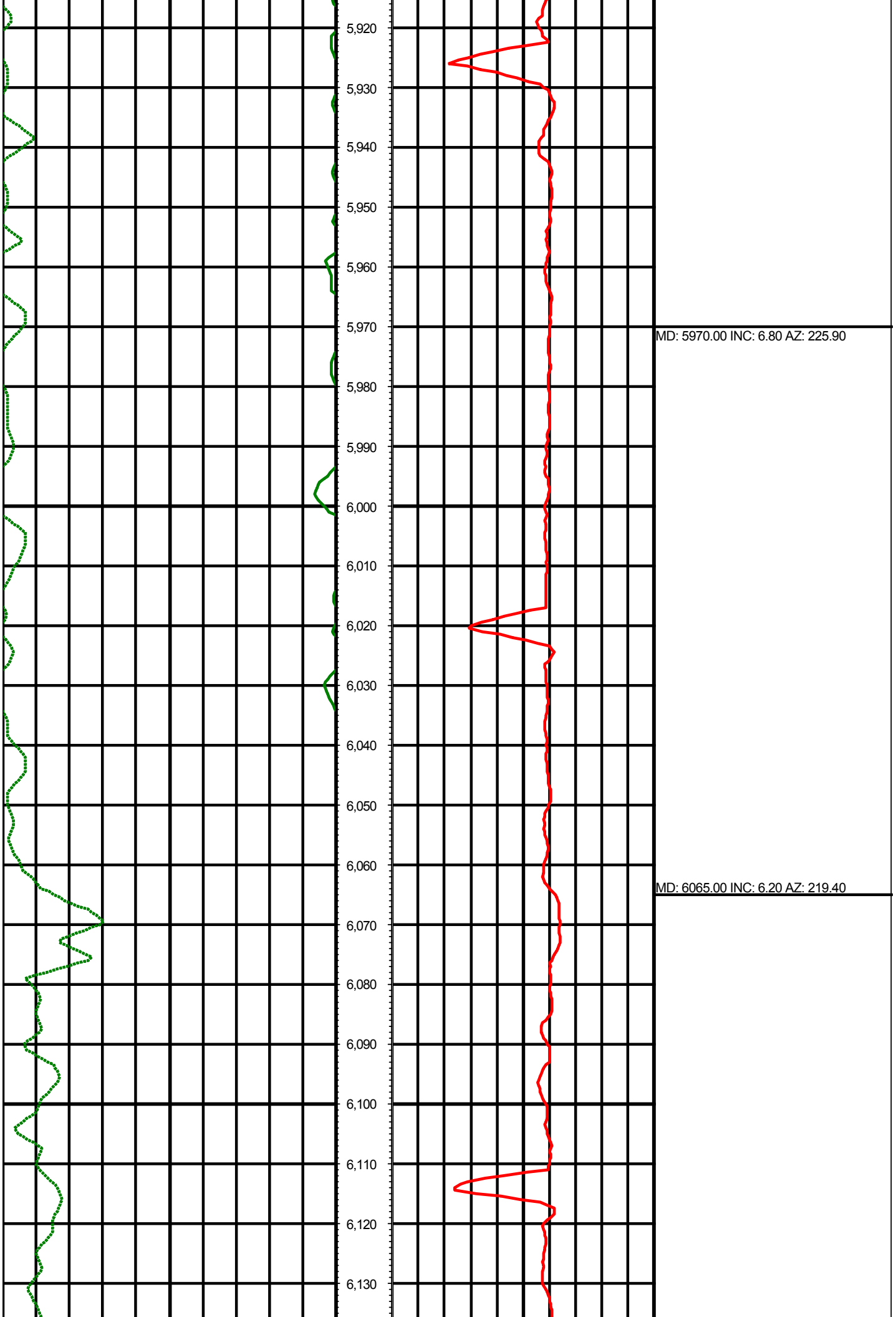

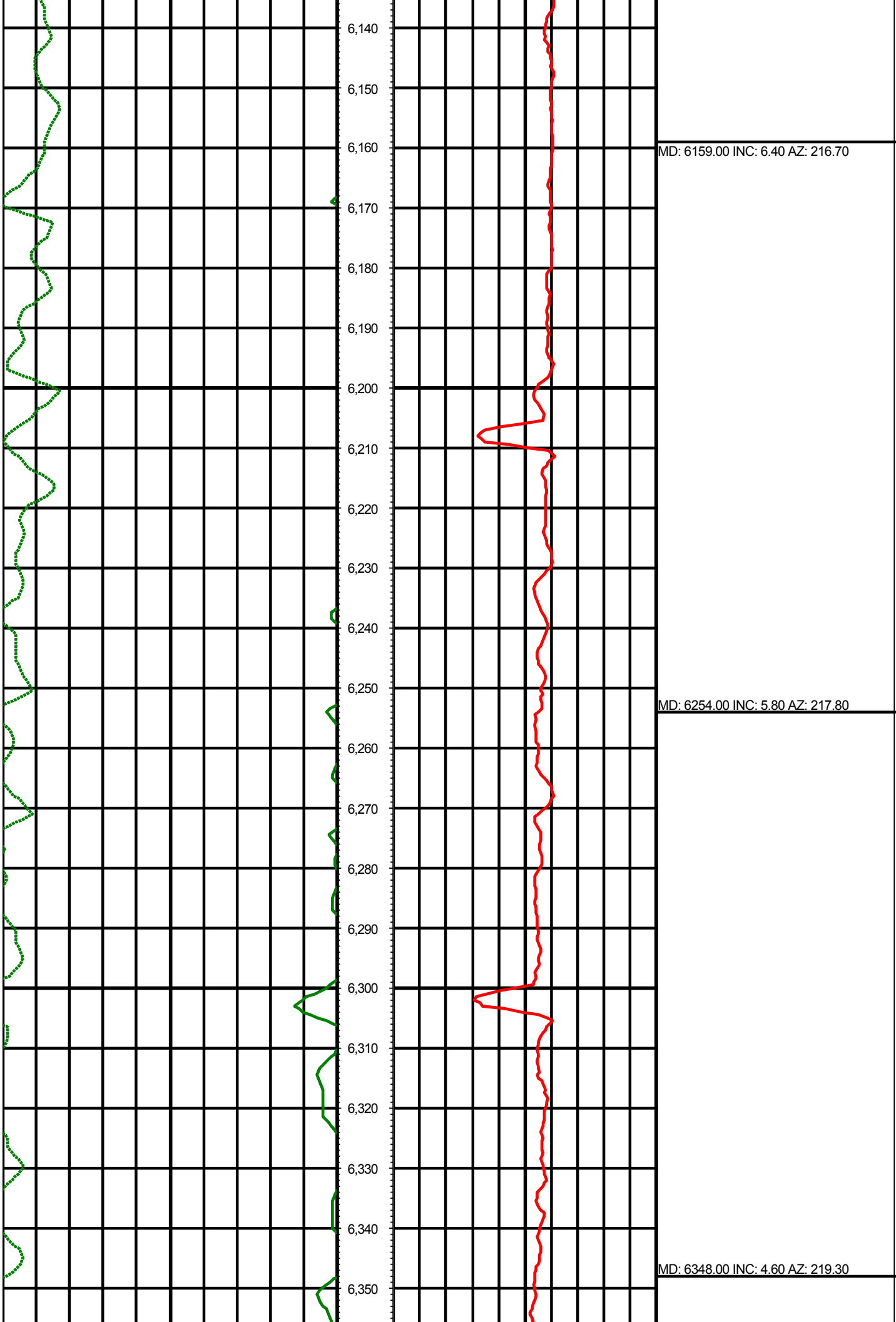

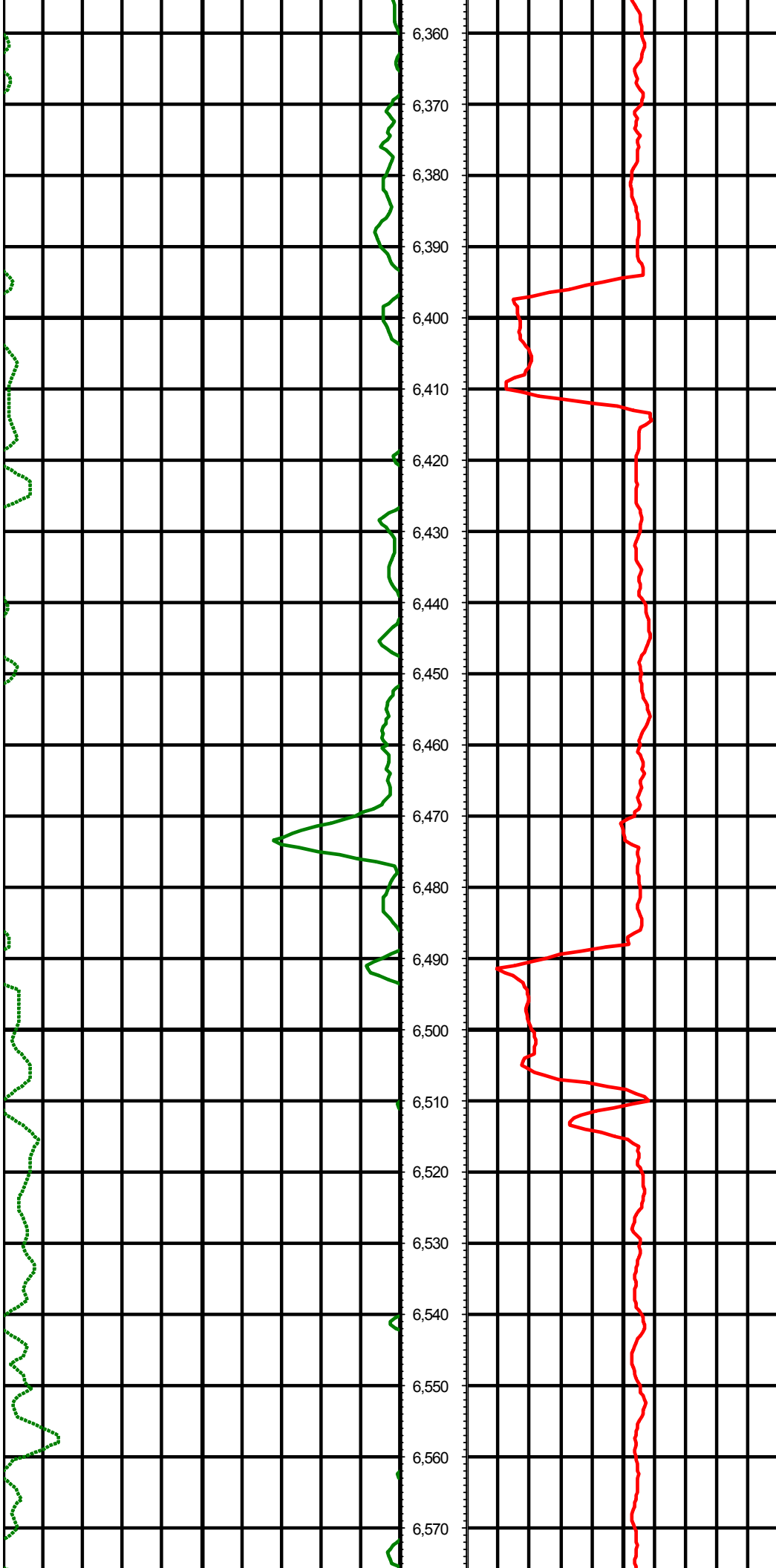

MD: 6443.00 INC: 4.60 AZ: 207.90

MD: 6537.00 INC: 6.20 AZ: 211.50

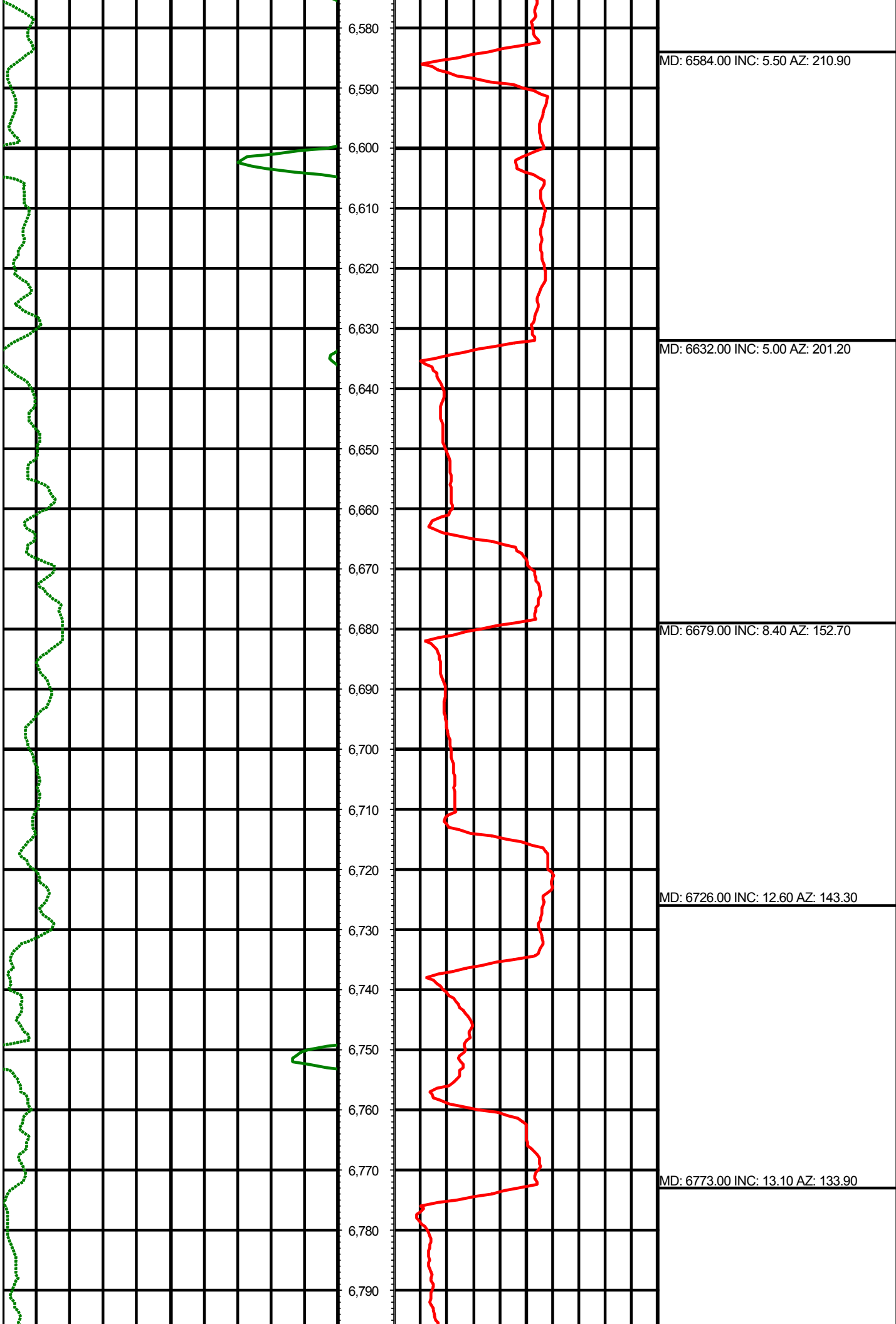

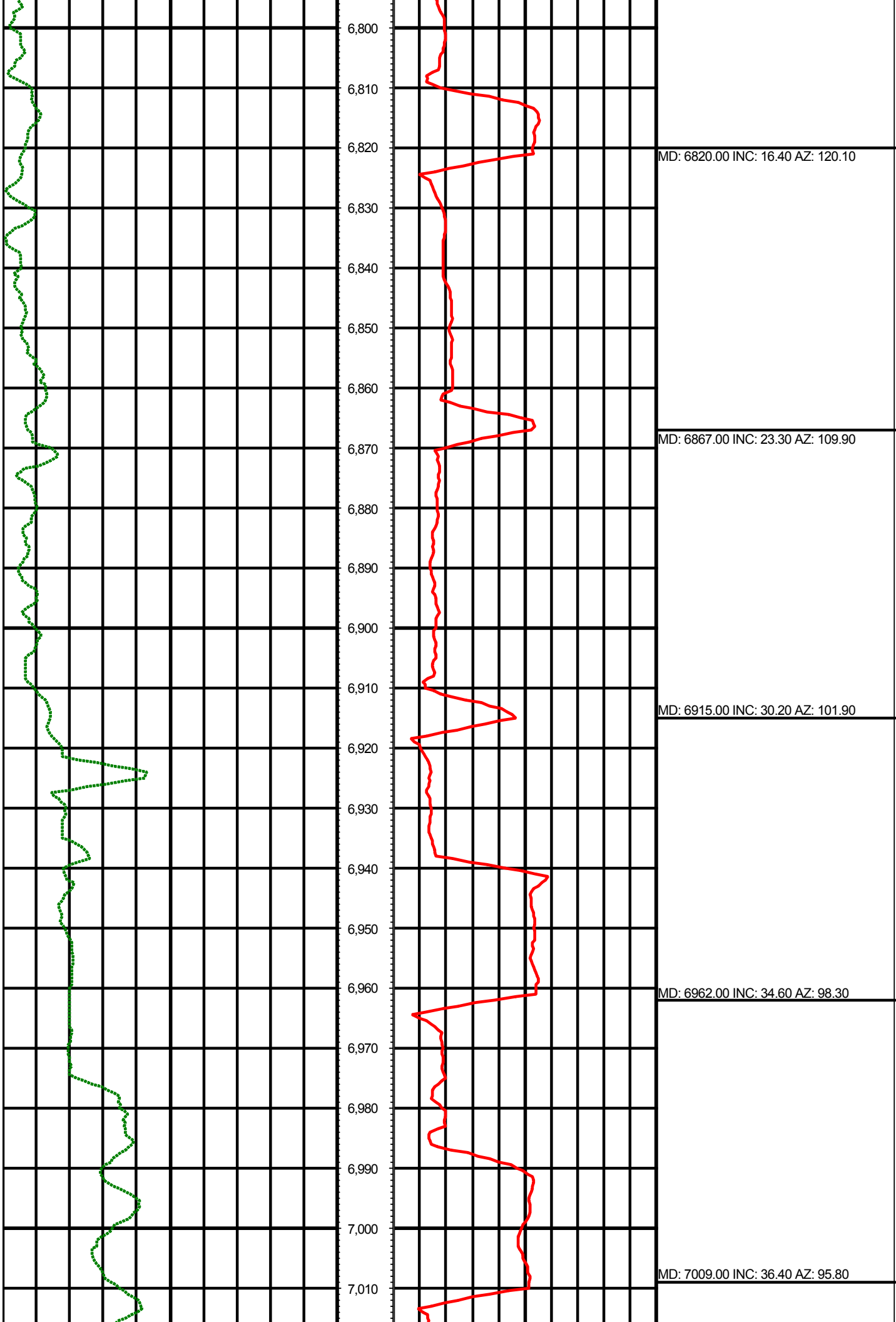

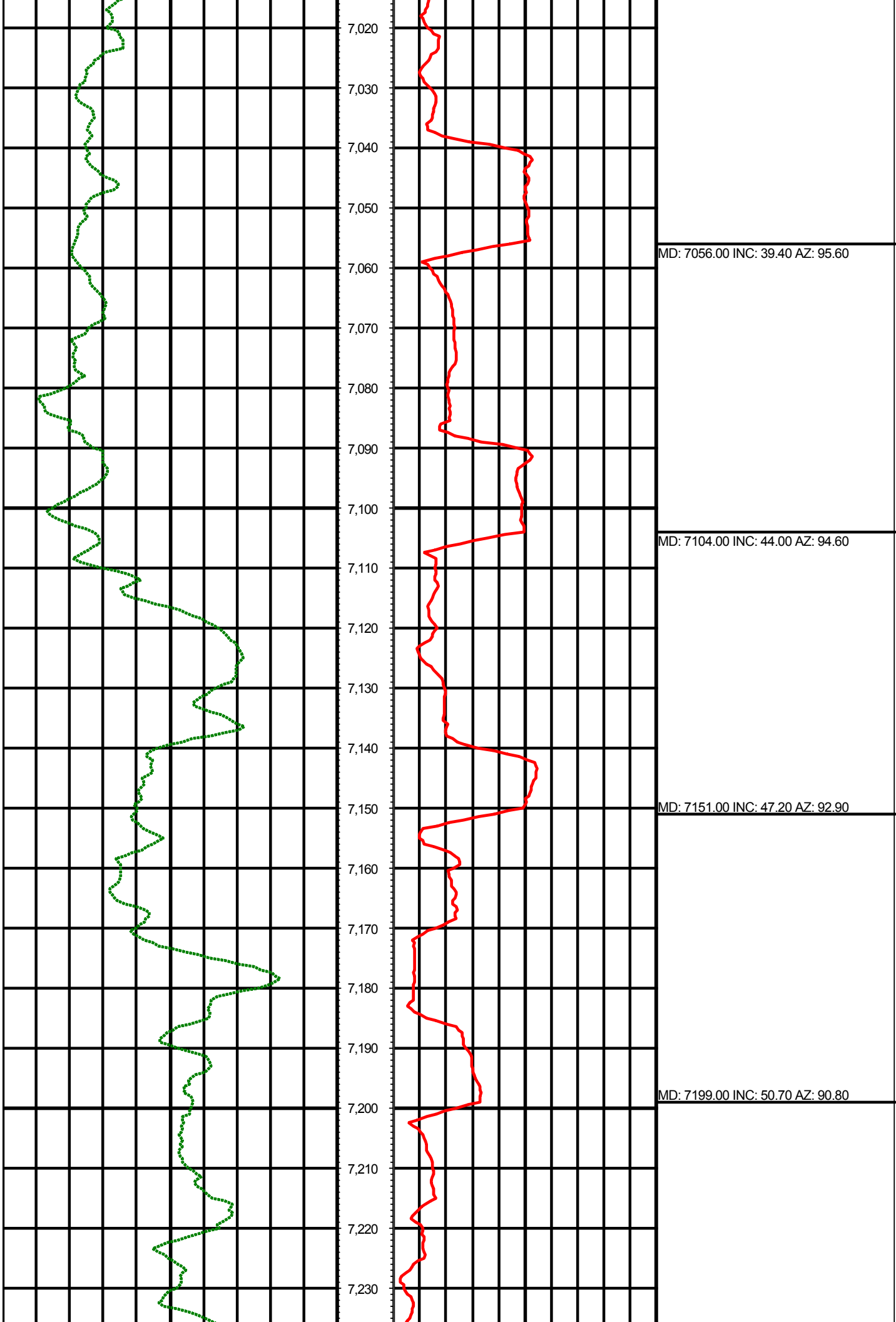

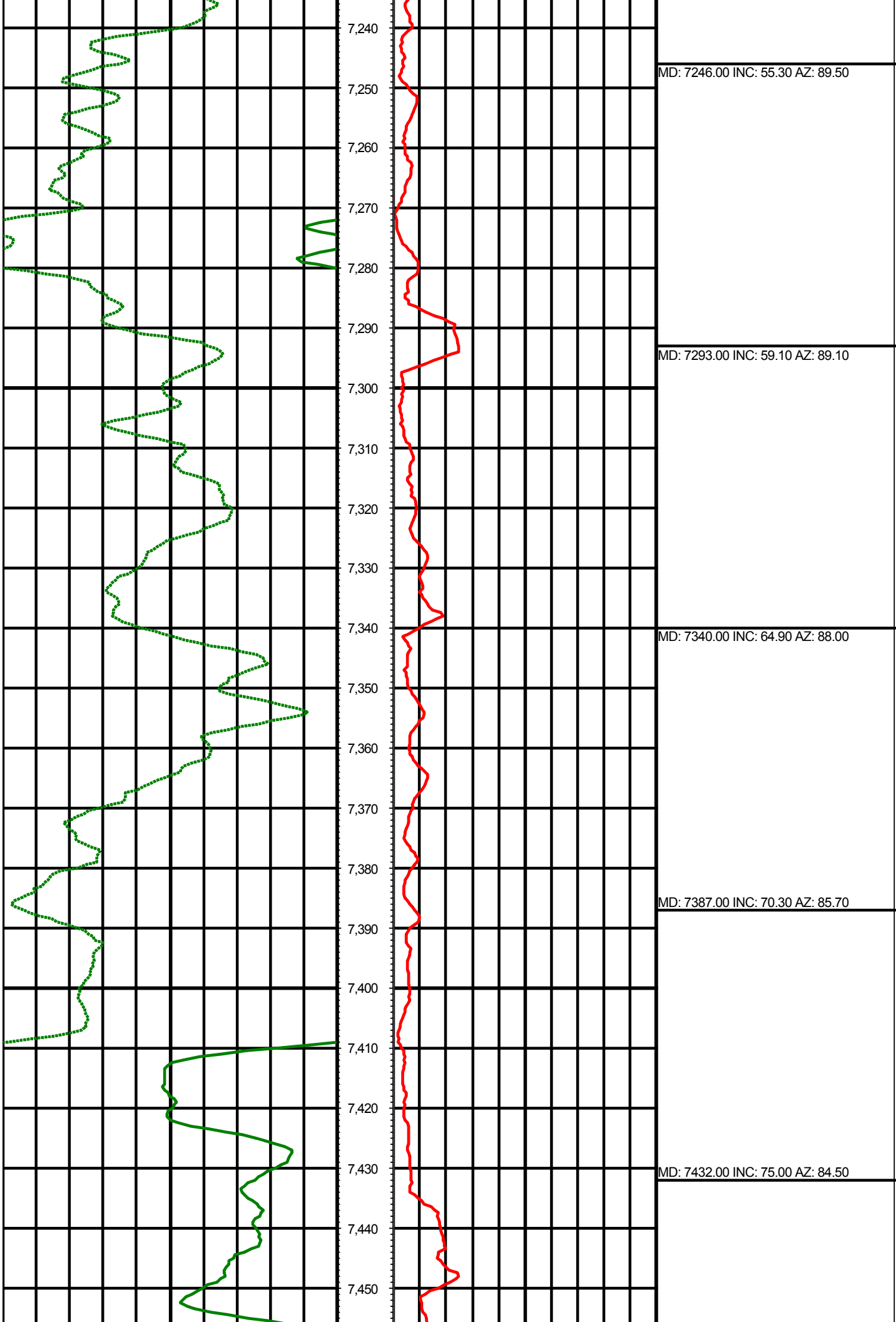

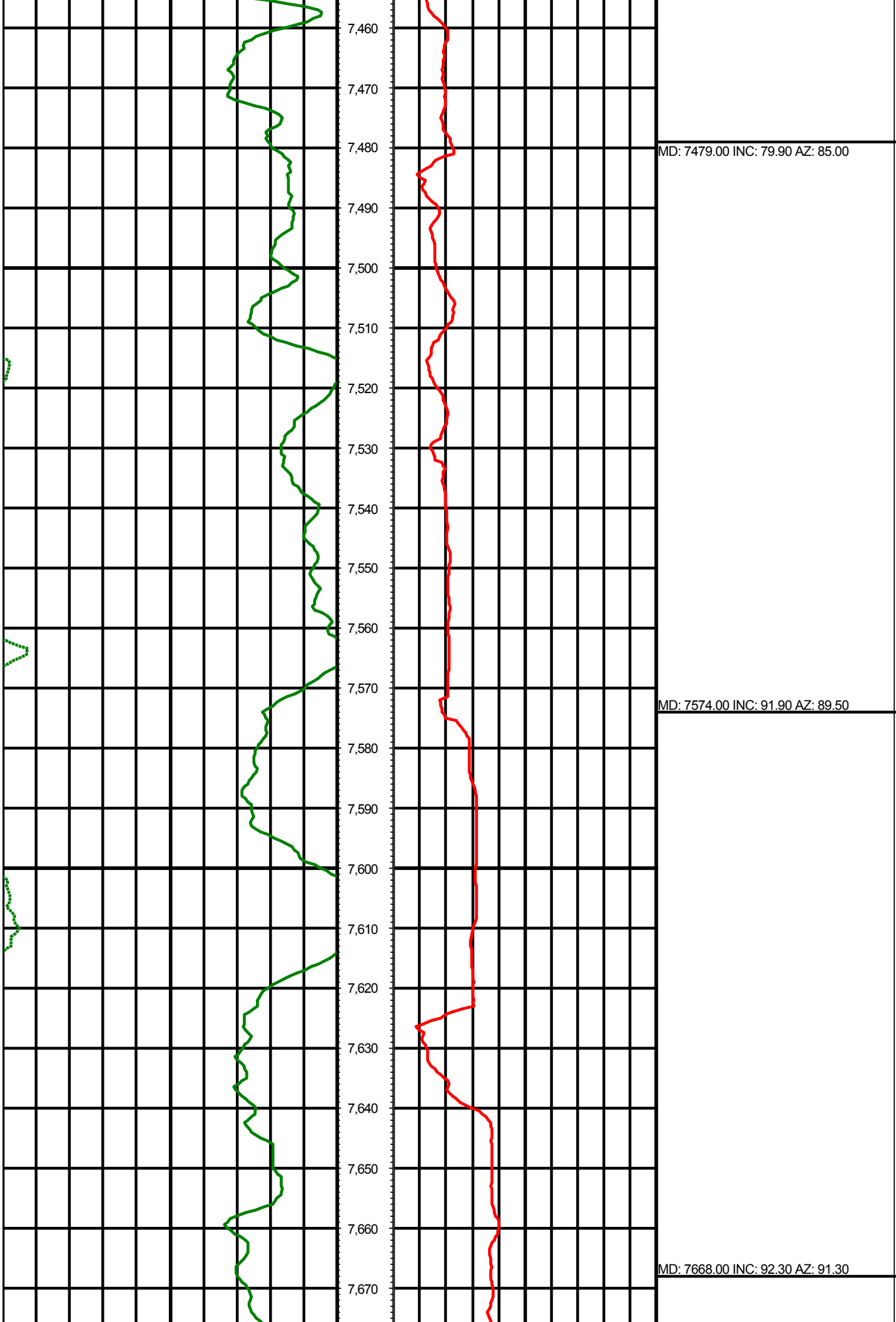

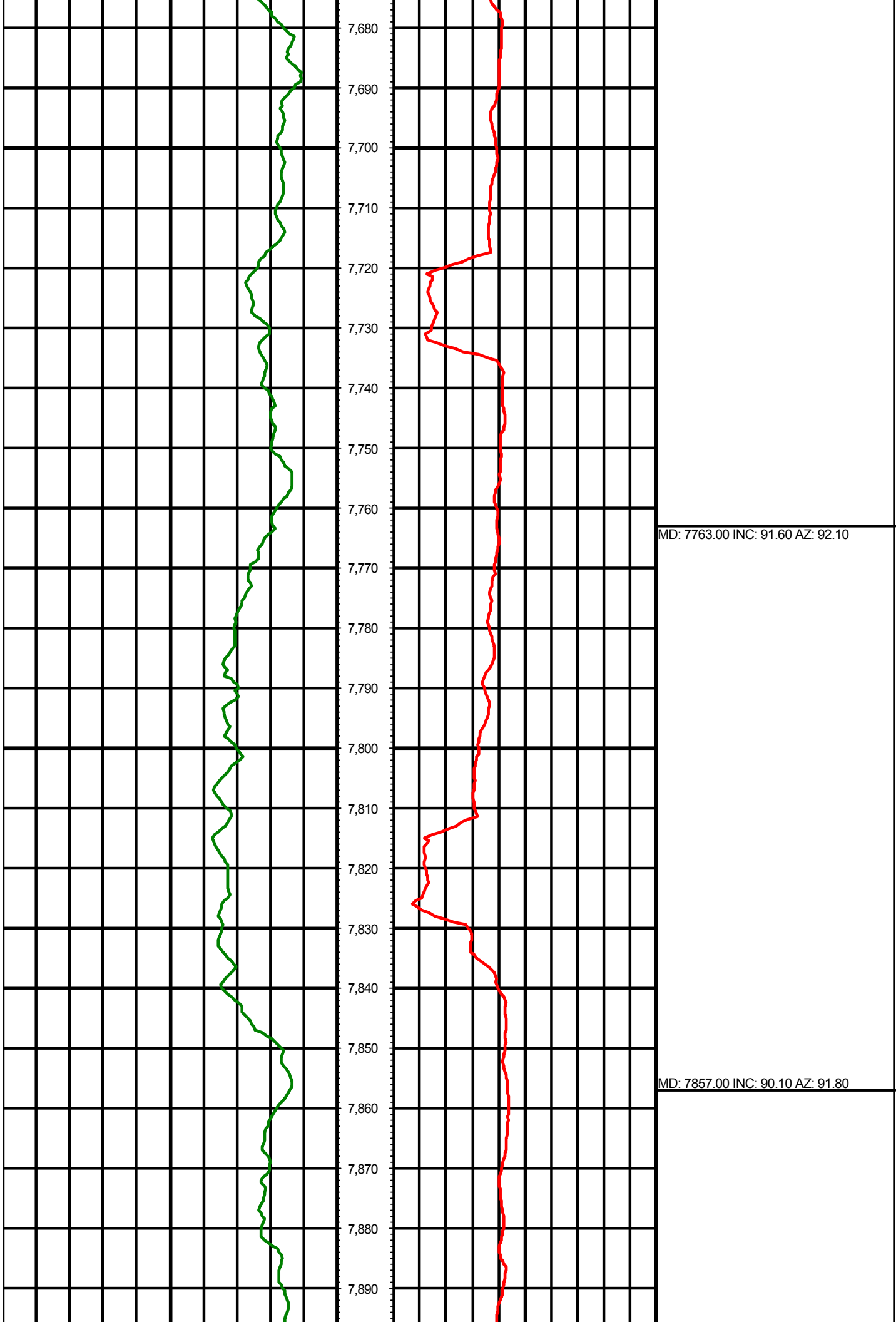

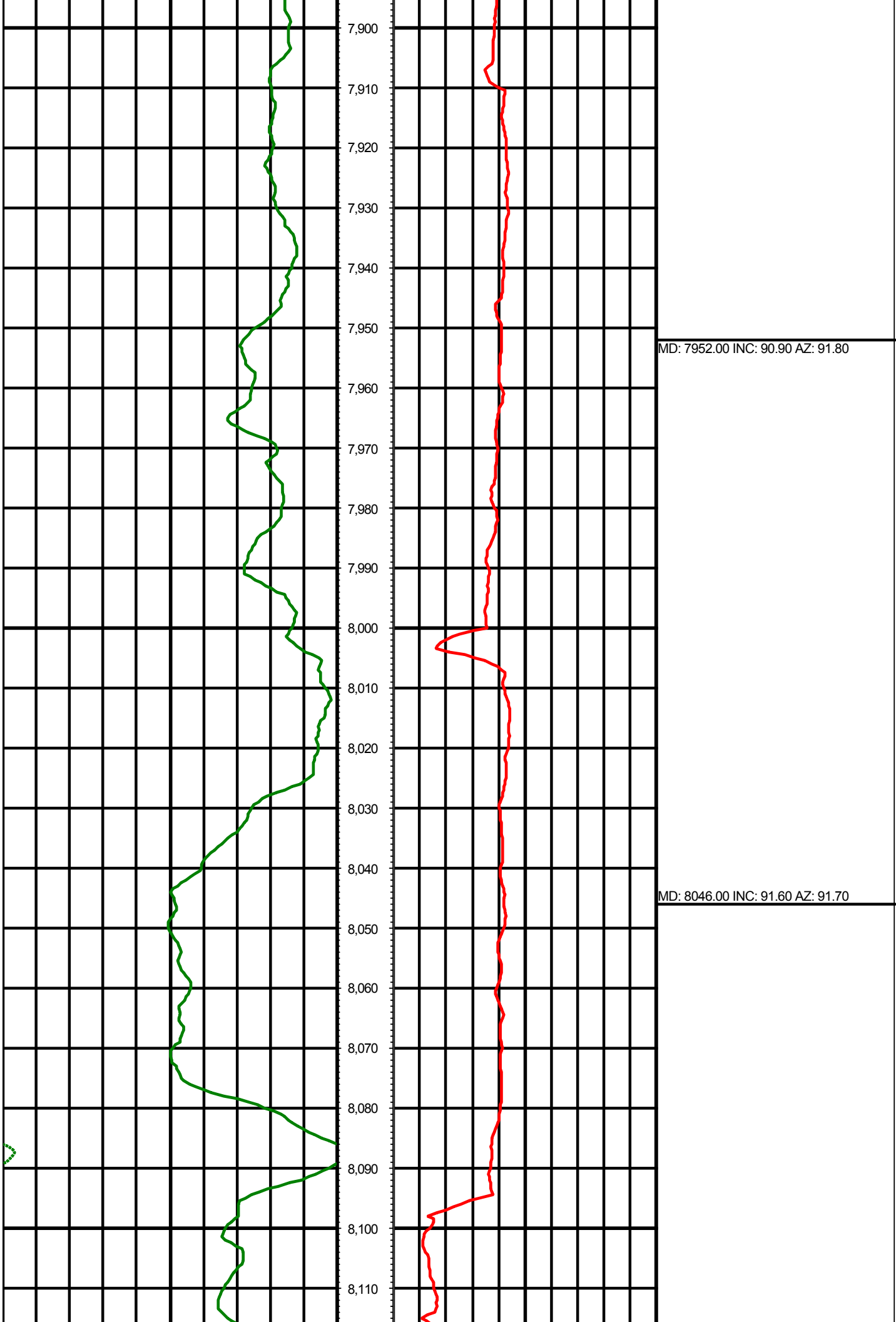

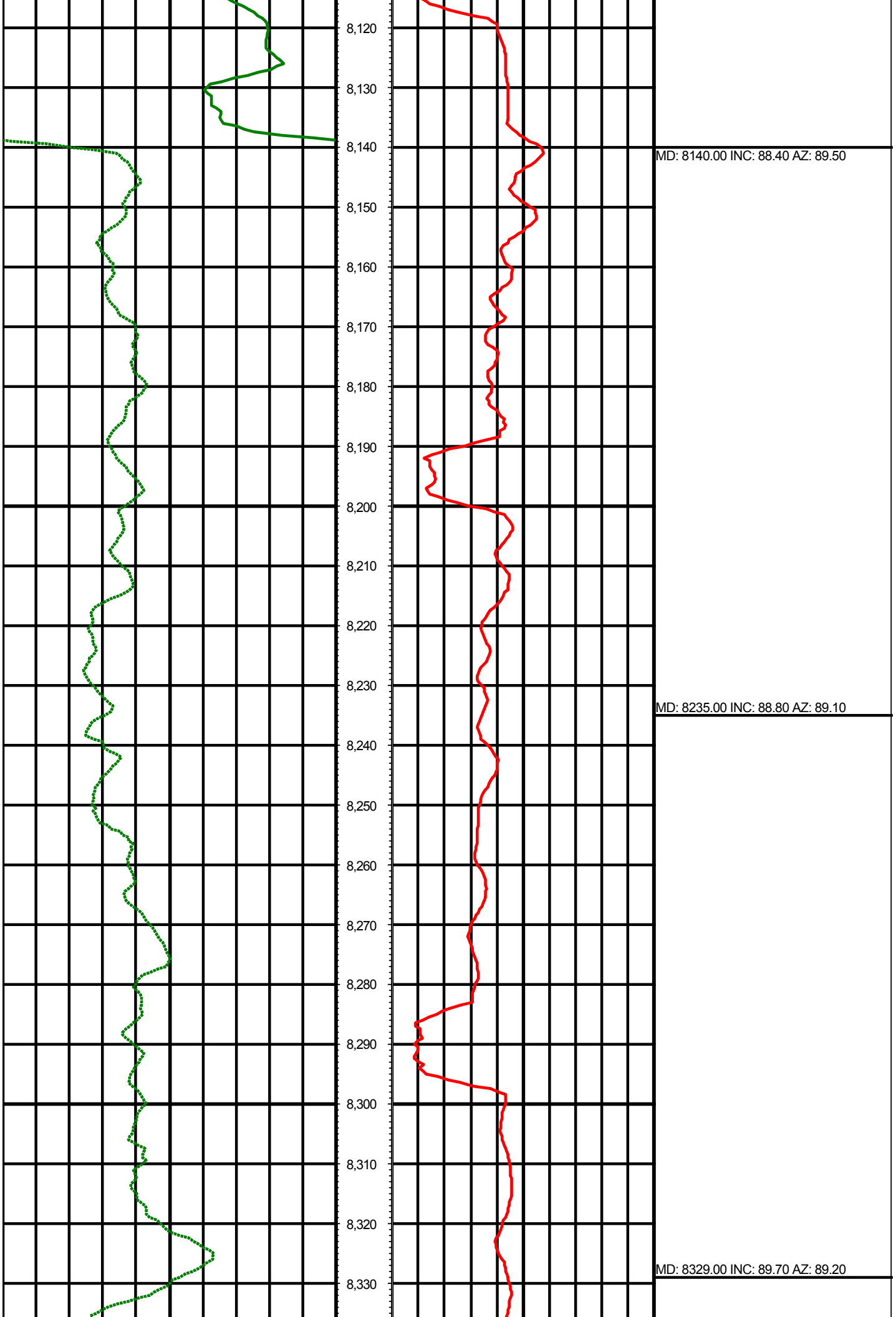

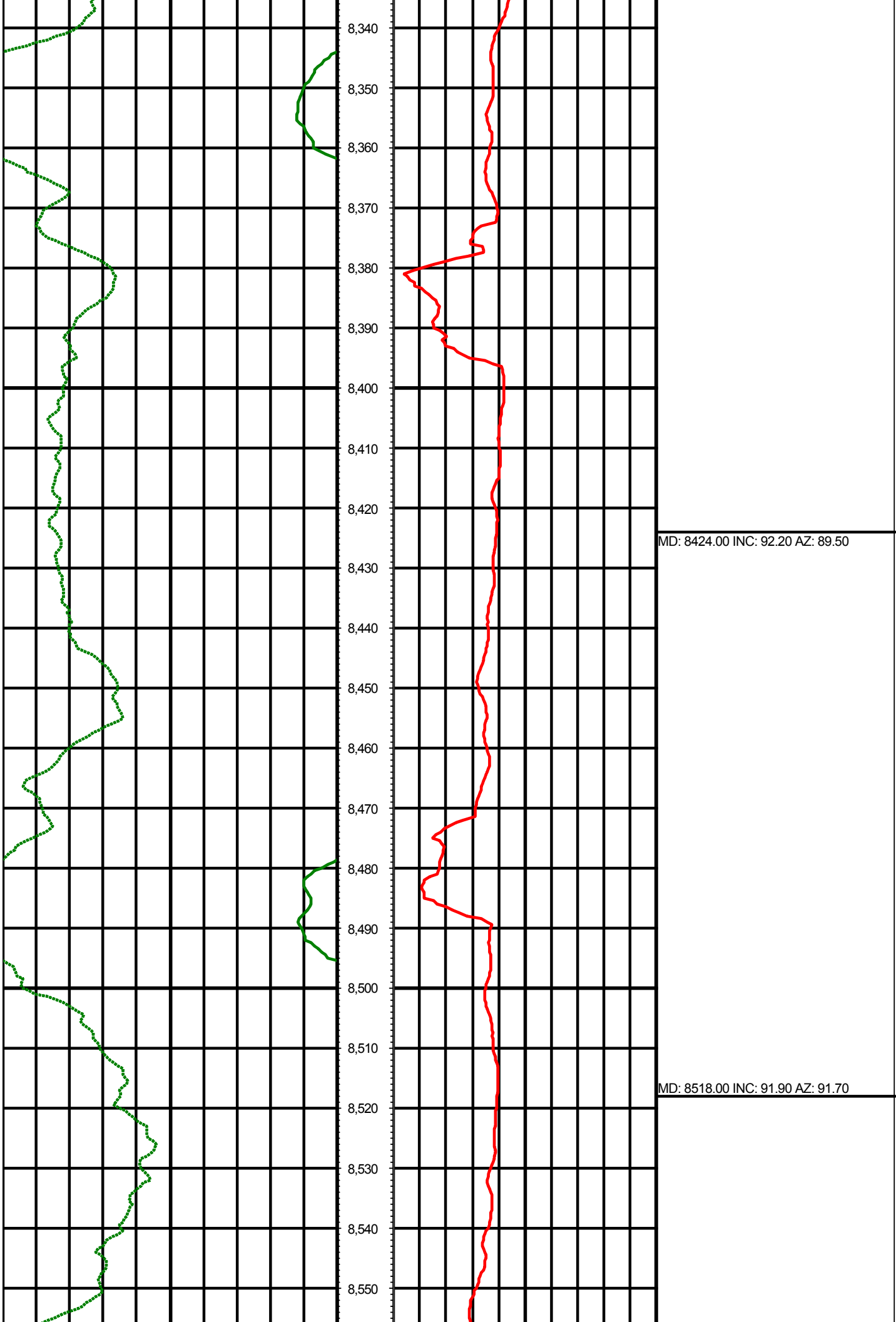

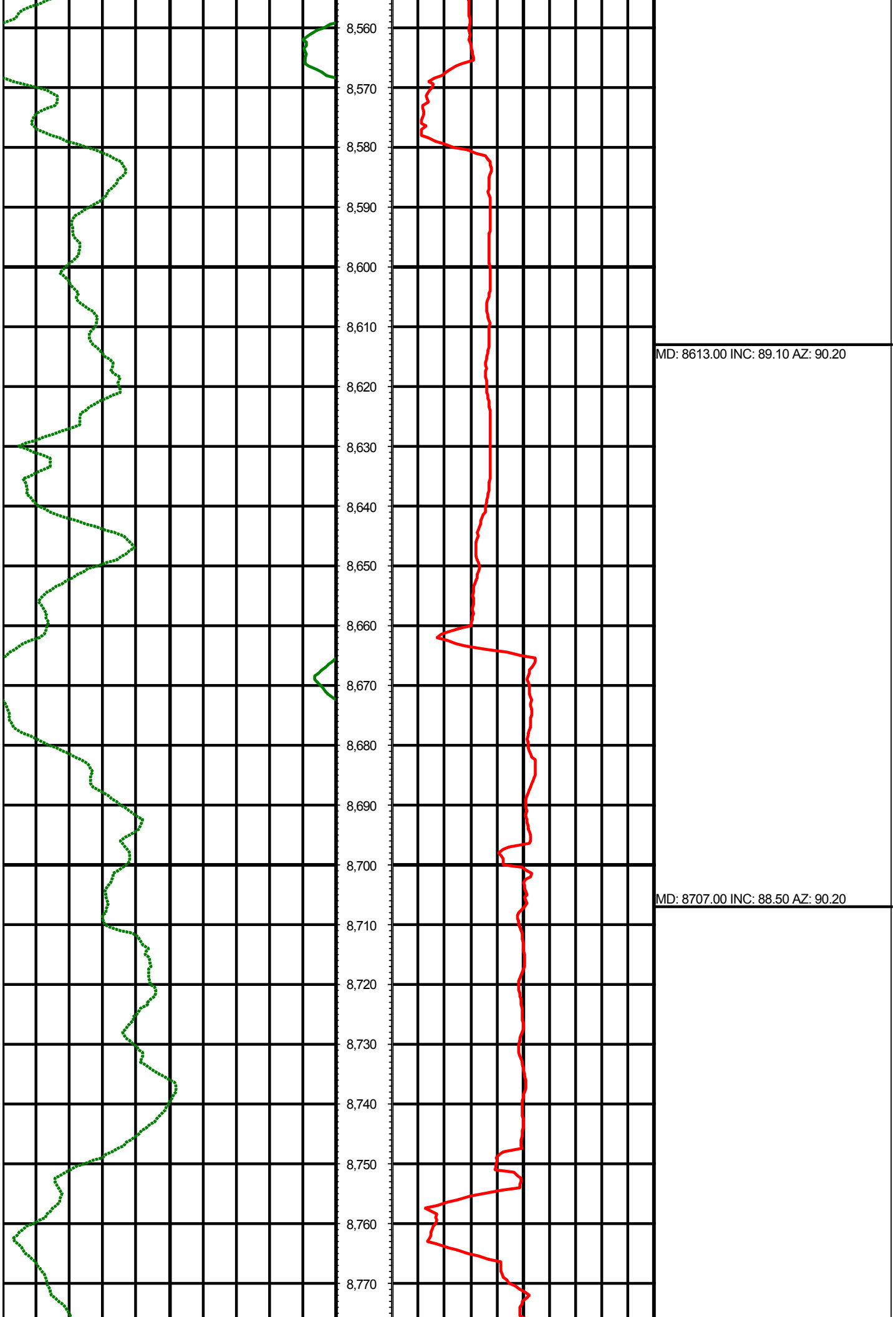

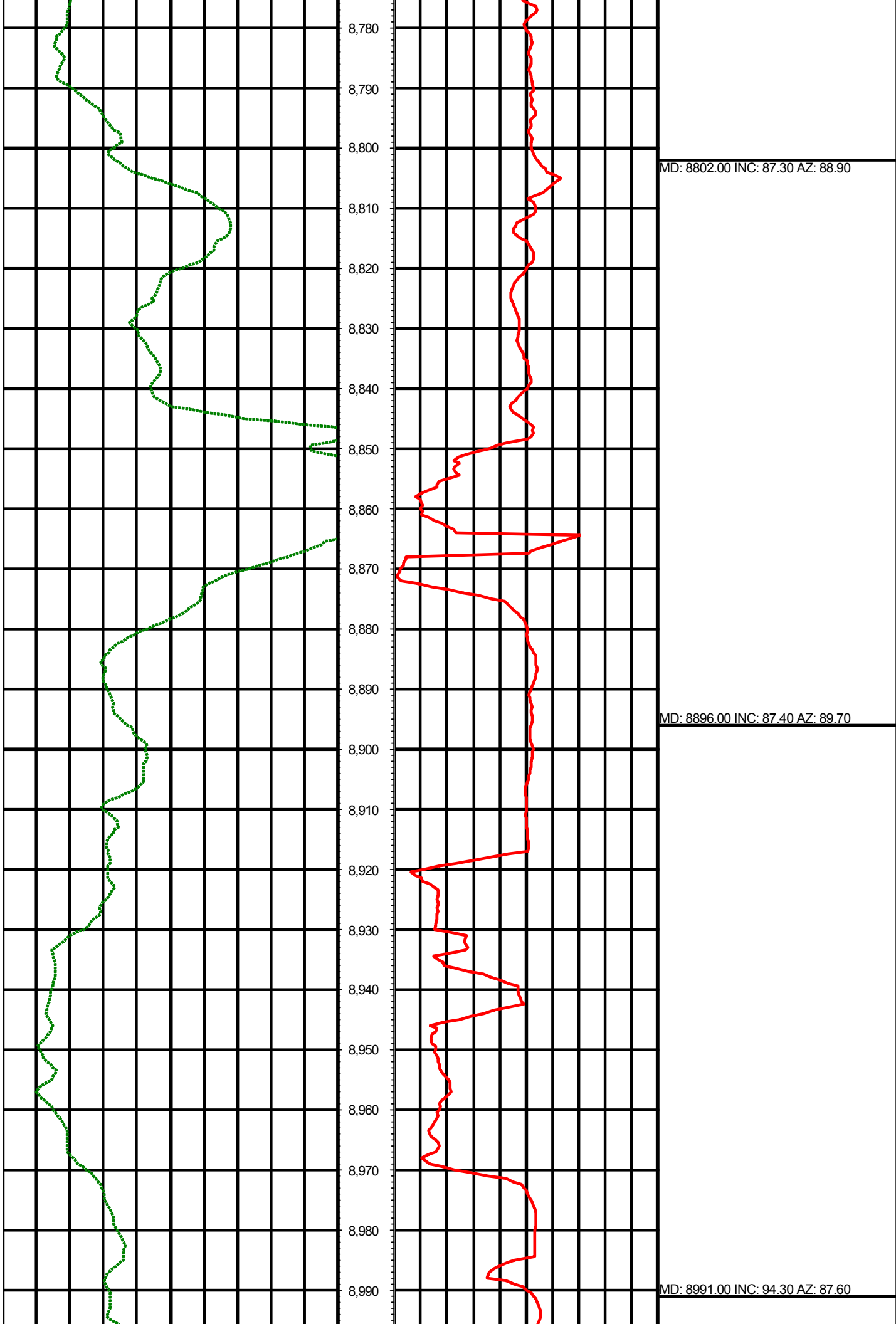

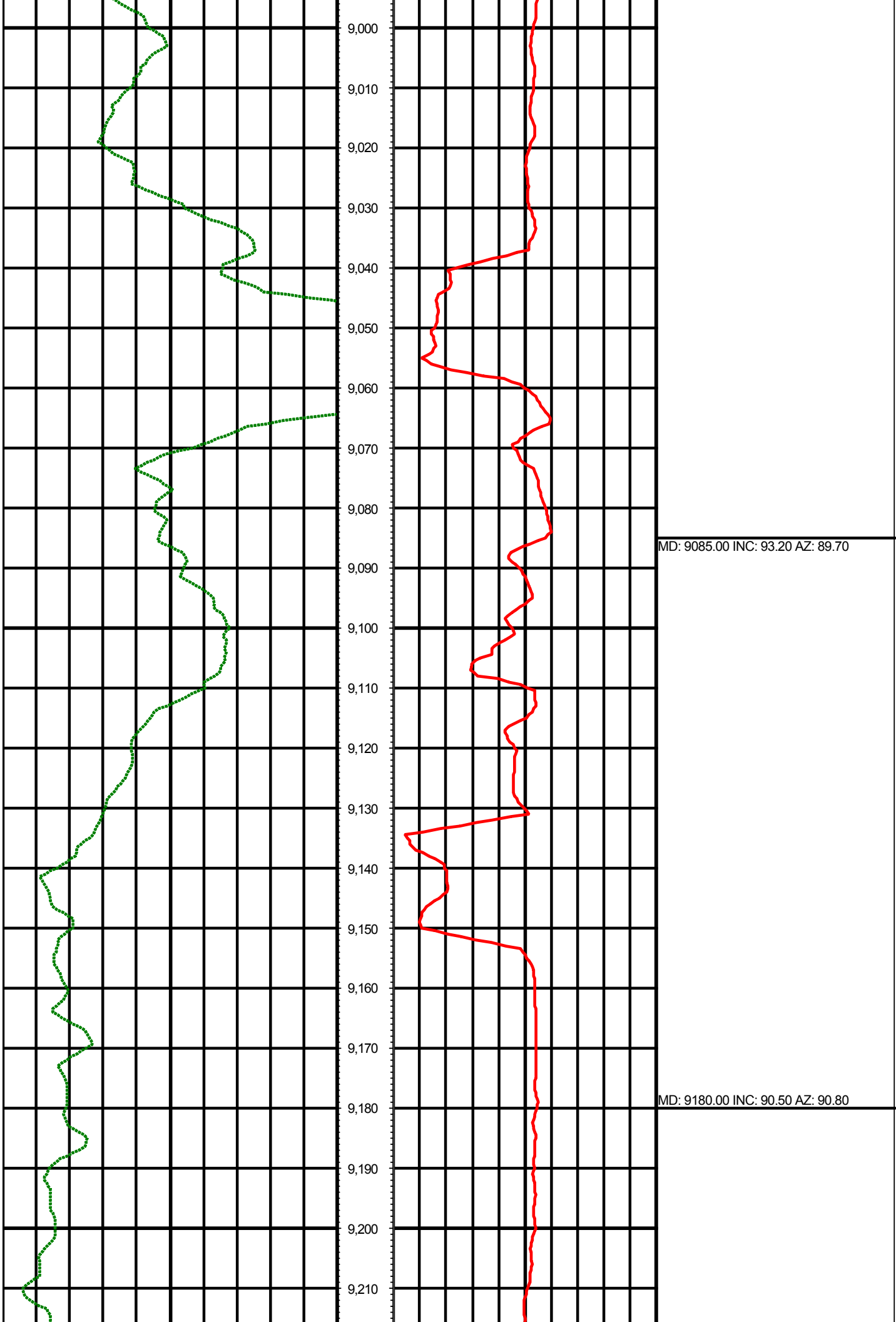

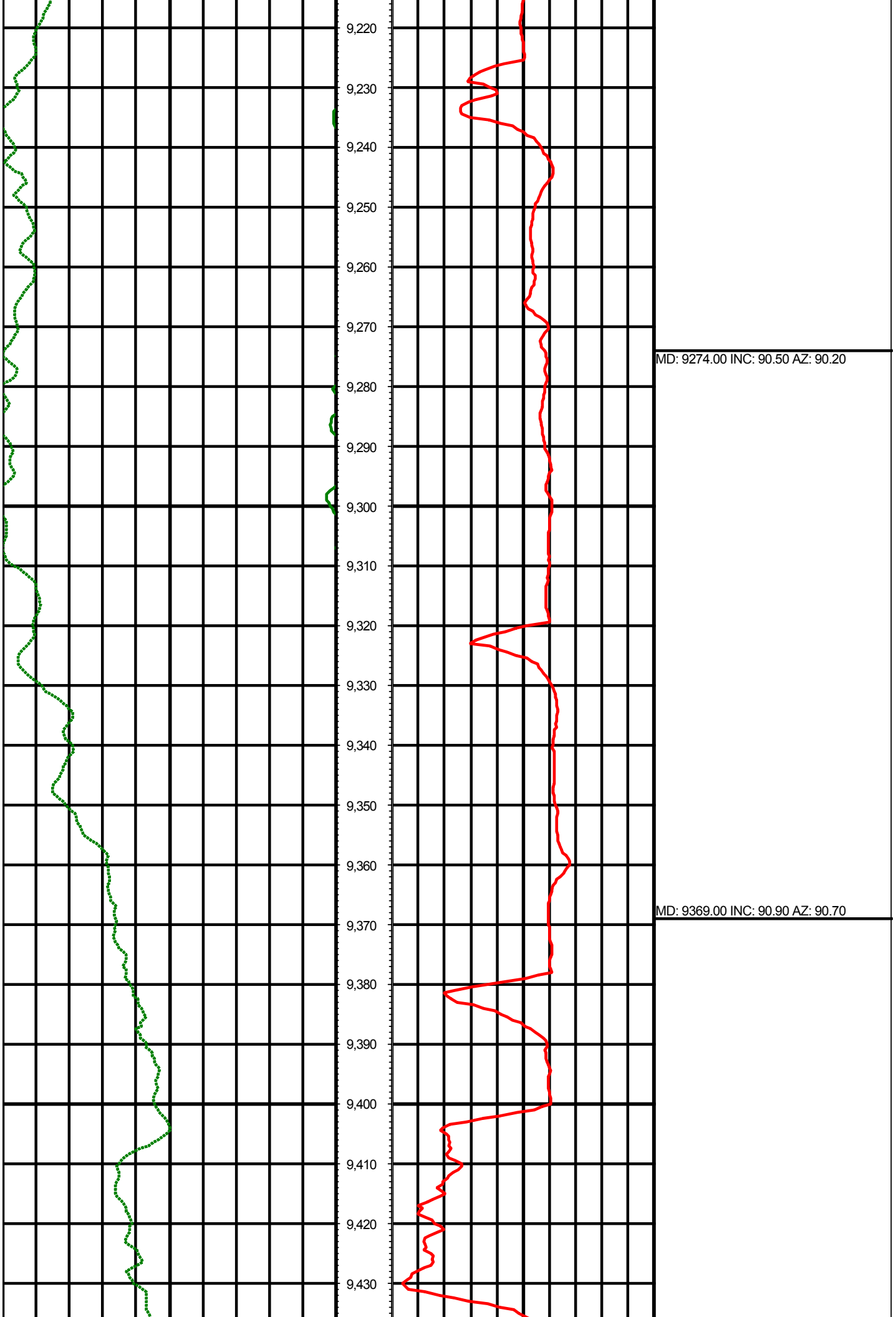

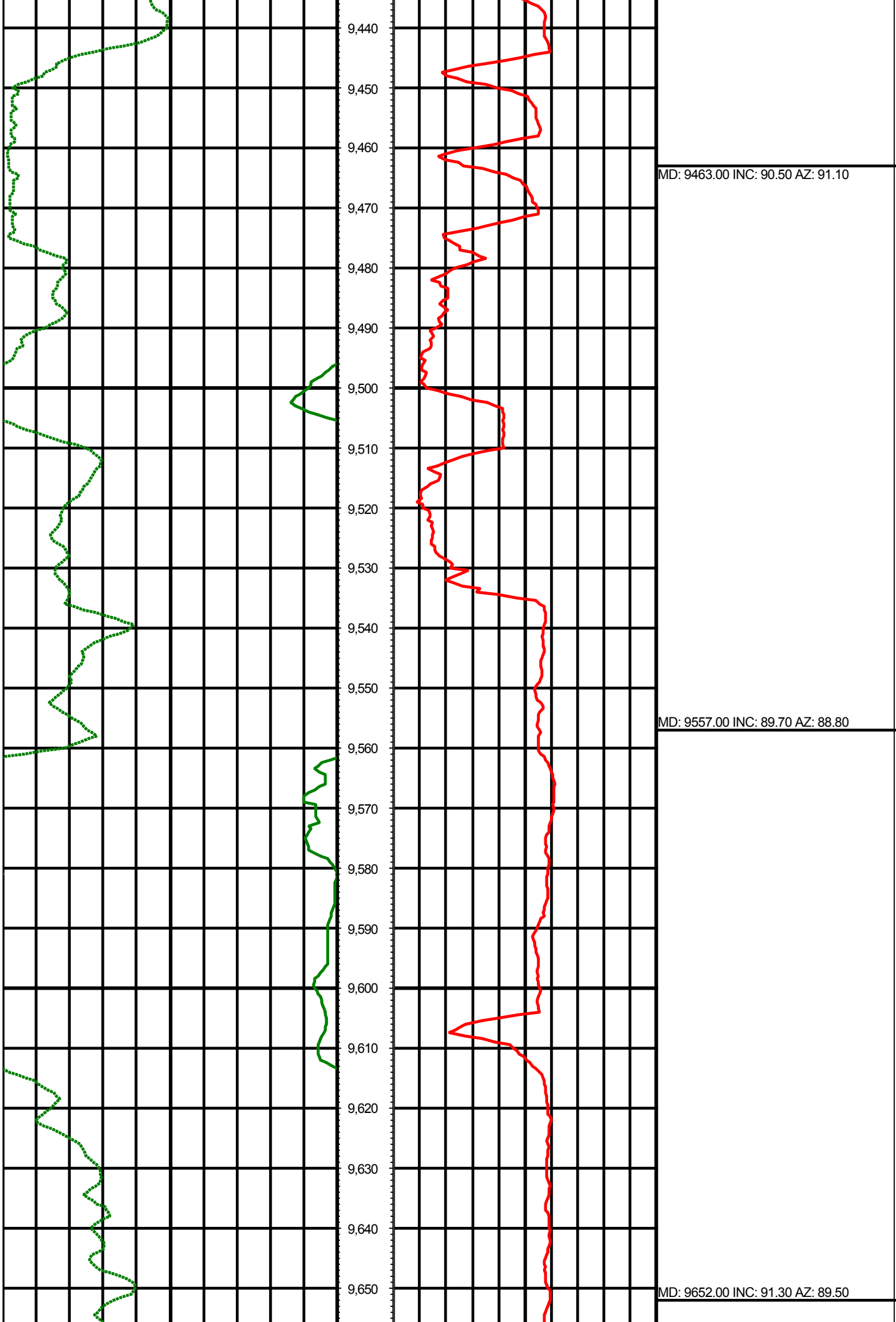

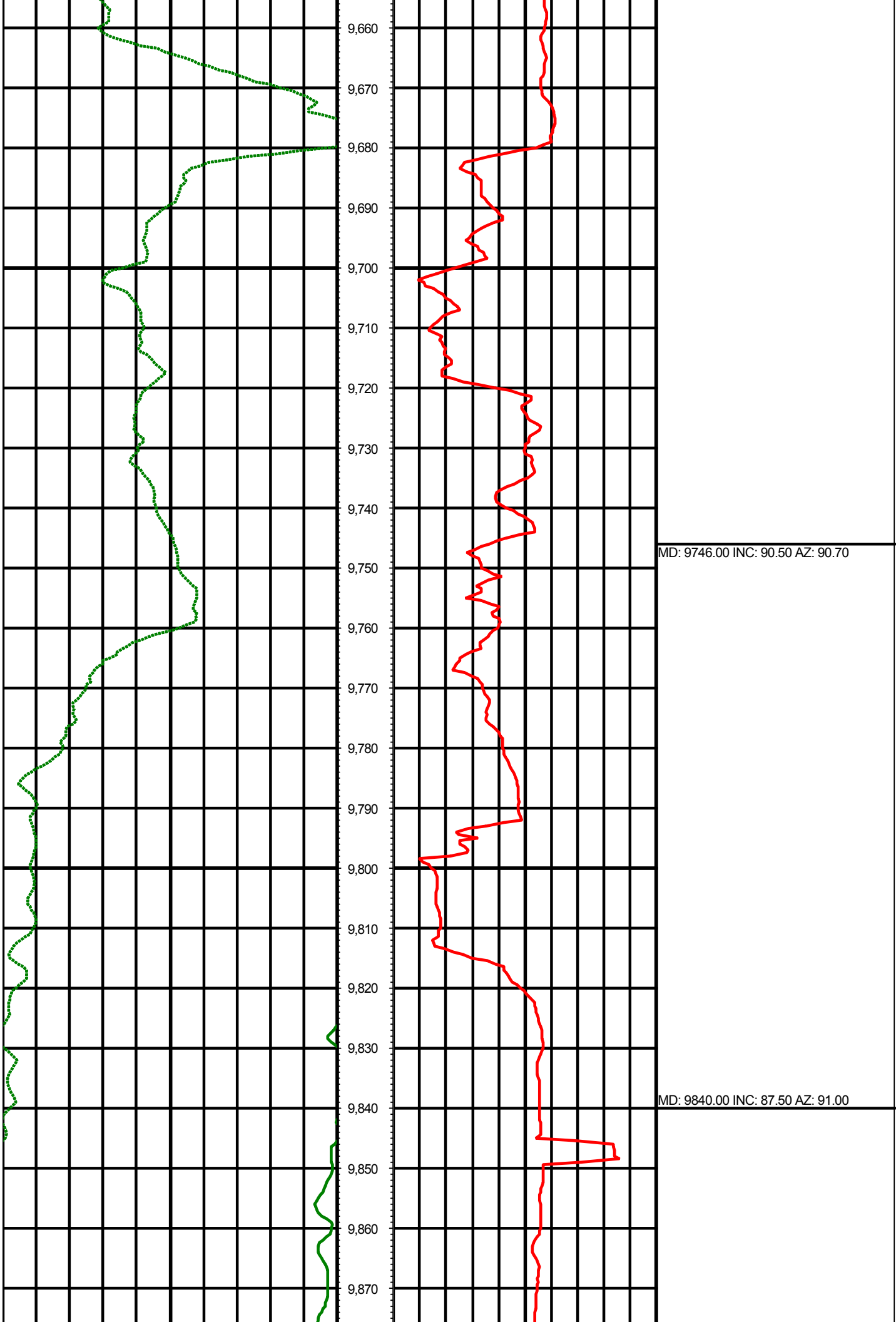

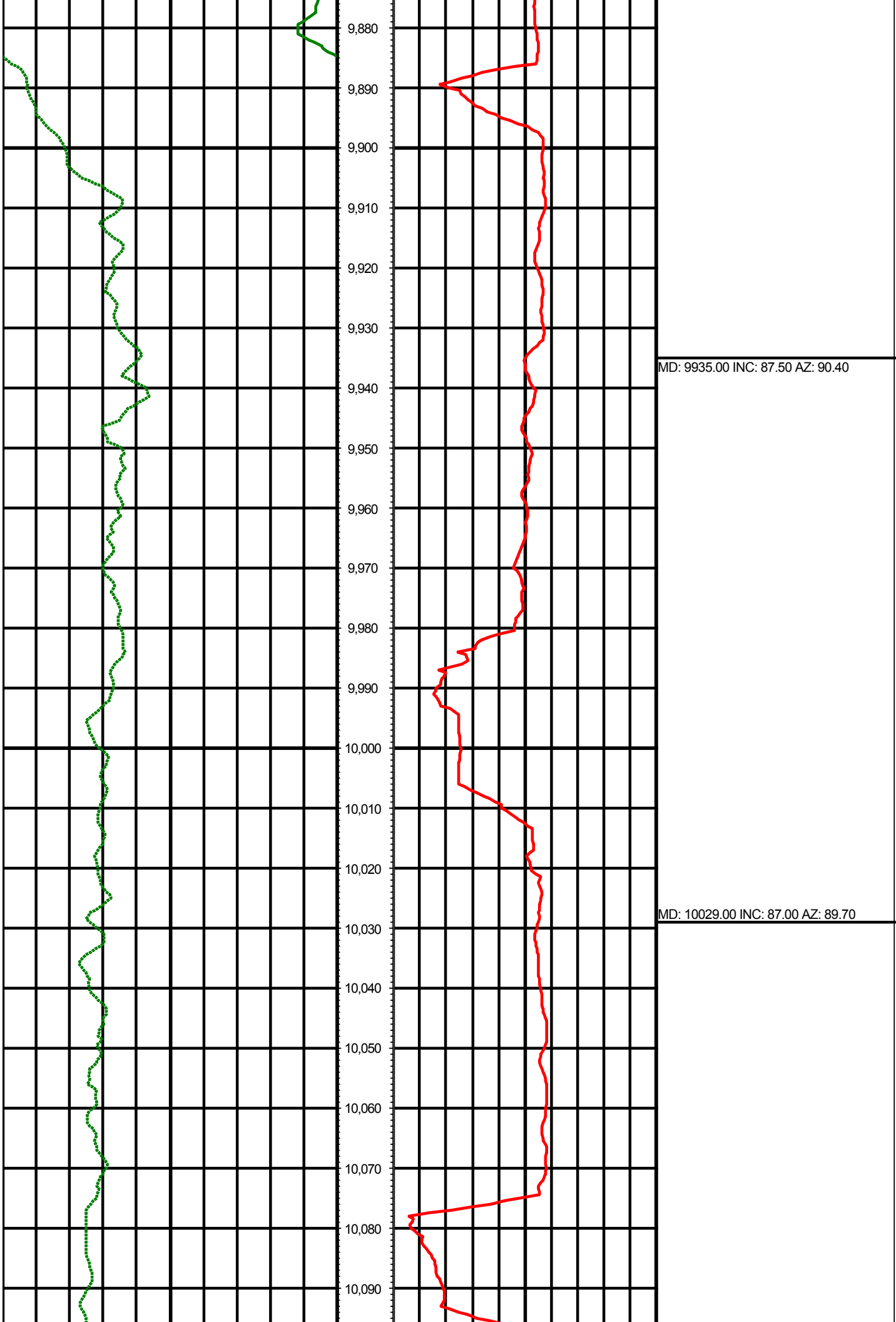

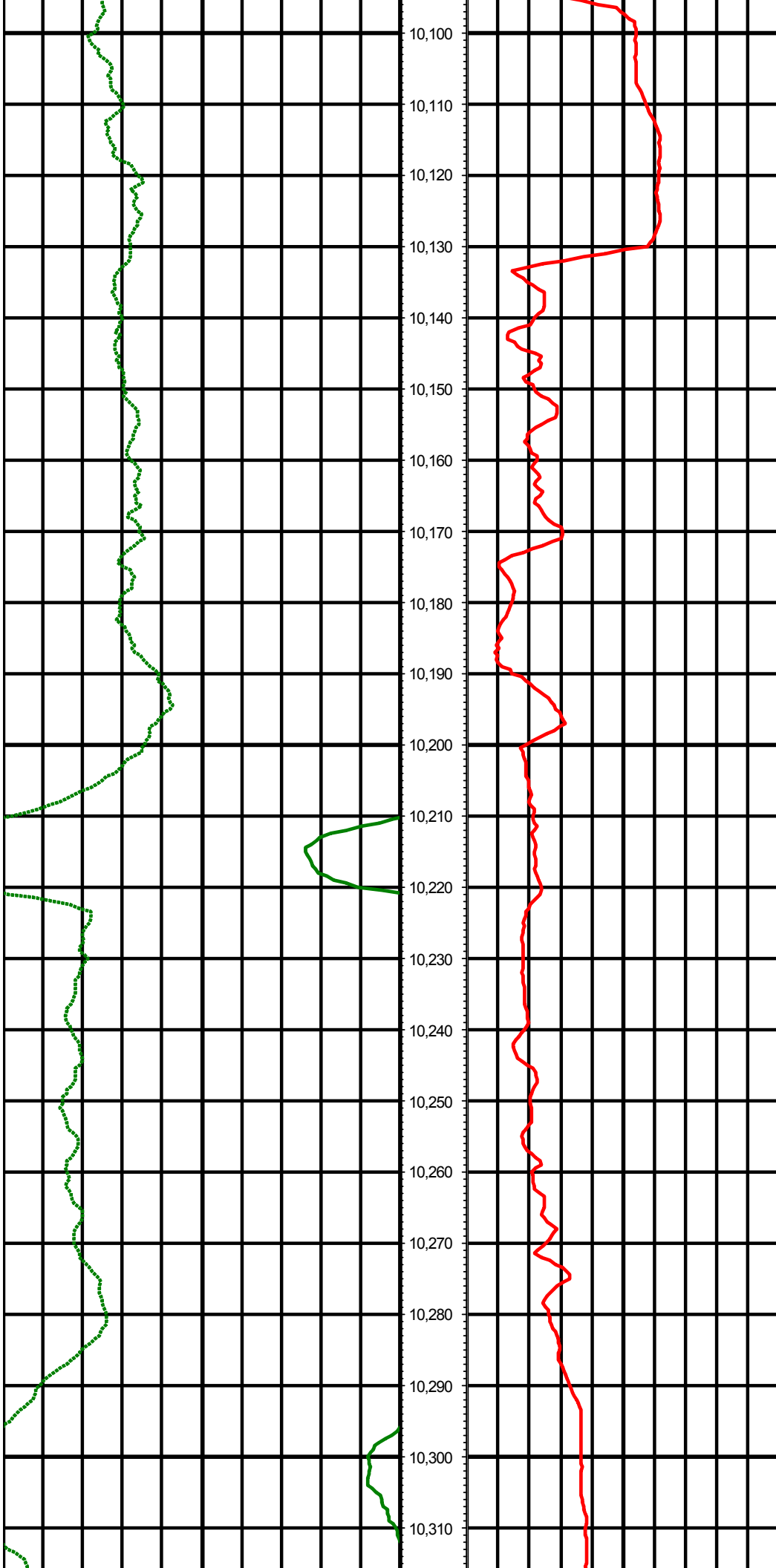

10,100
10,110
10,120
10,130
10,140
10,150
10,160
10,170
10,180
10,190
10,200
10,210
10,220
10,230
10,240
10,250
10,260
10,270
10,280
10,290
10,300
10,310

MD: 10124.00 INC: 88.60 AZ: 89.20

MD: 10218.00 INC: 90.00 AZ: 88.60

MD: 10312.00 INC: 90.20 AZ: 89.60

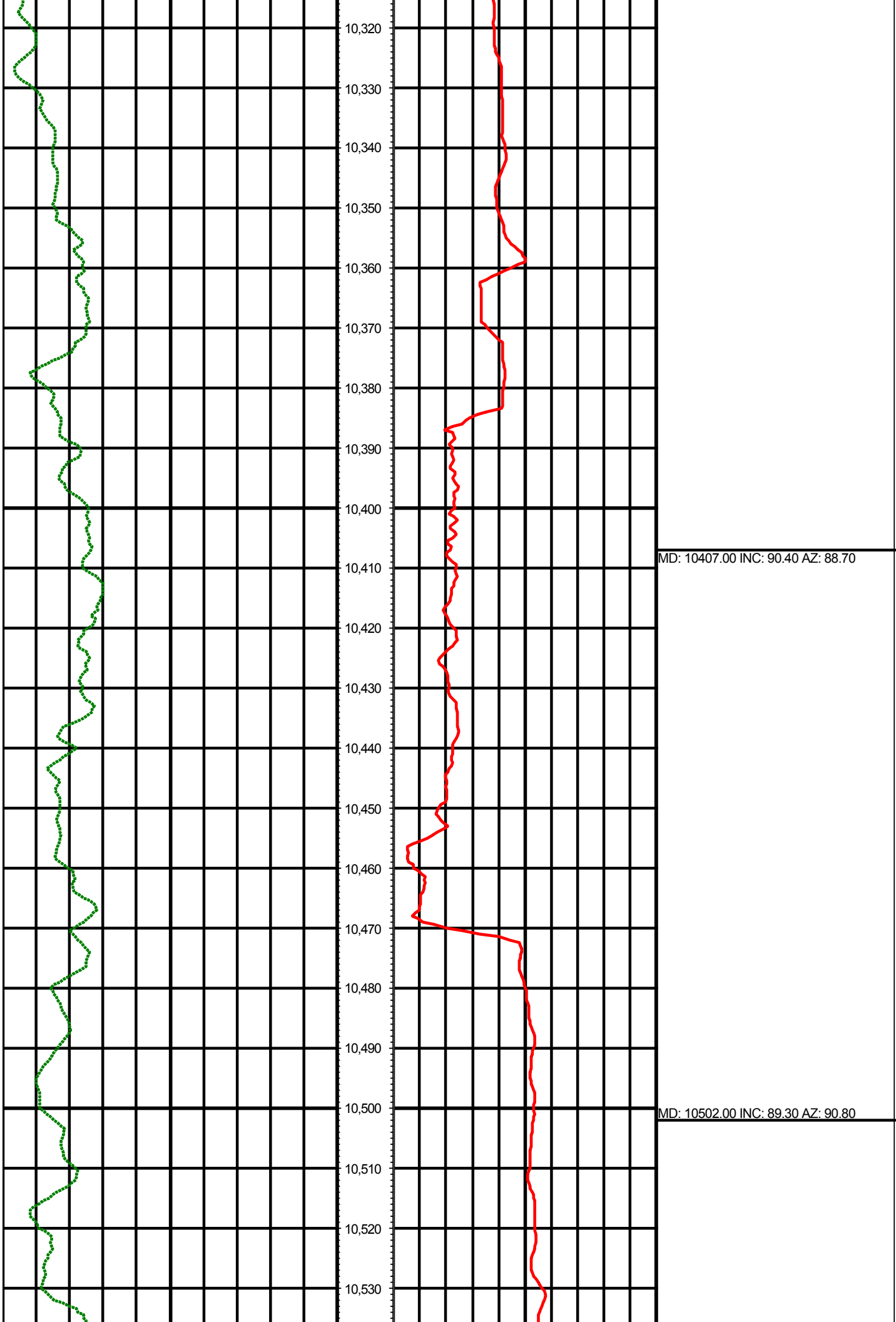

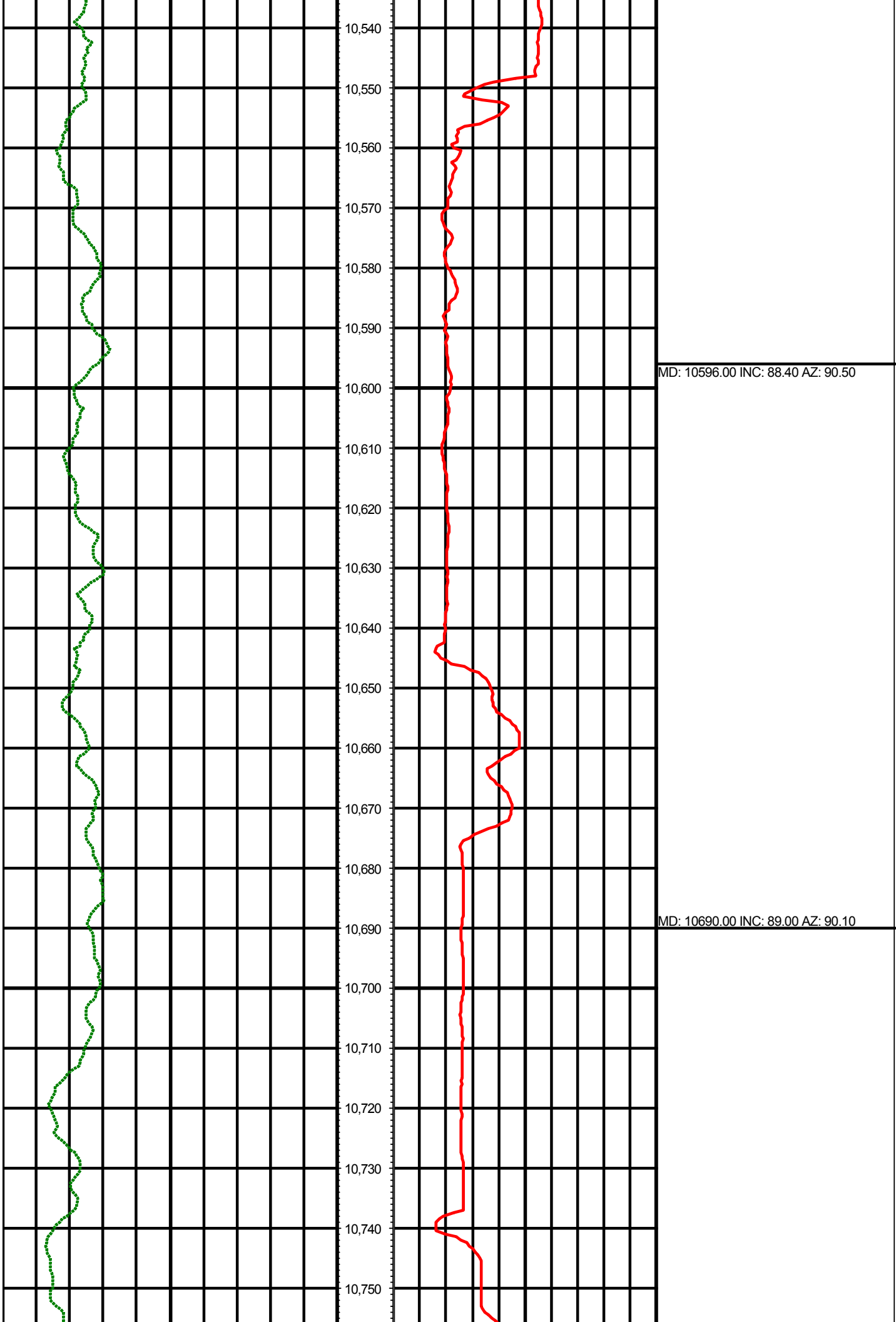

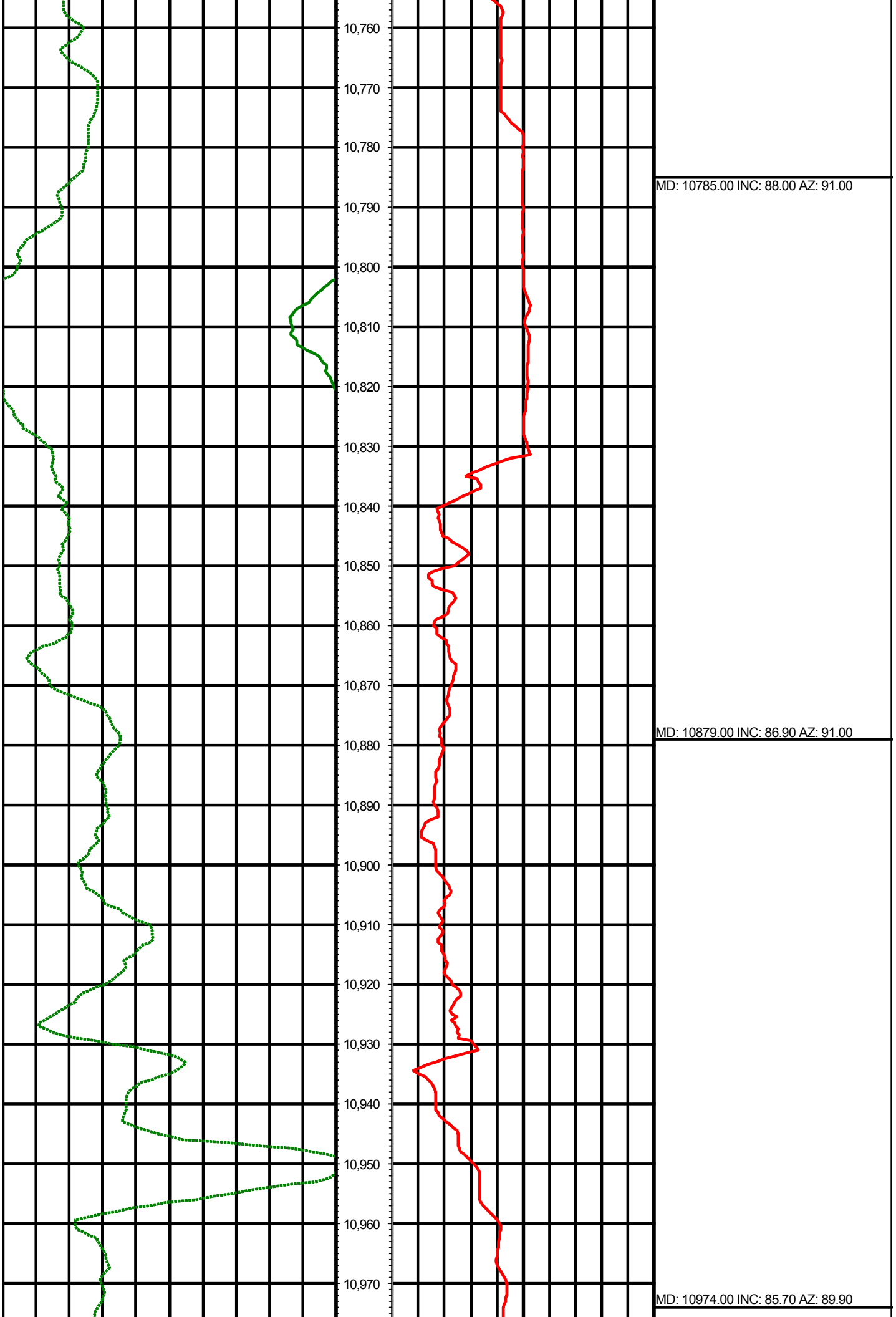

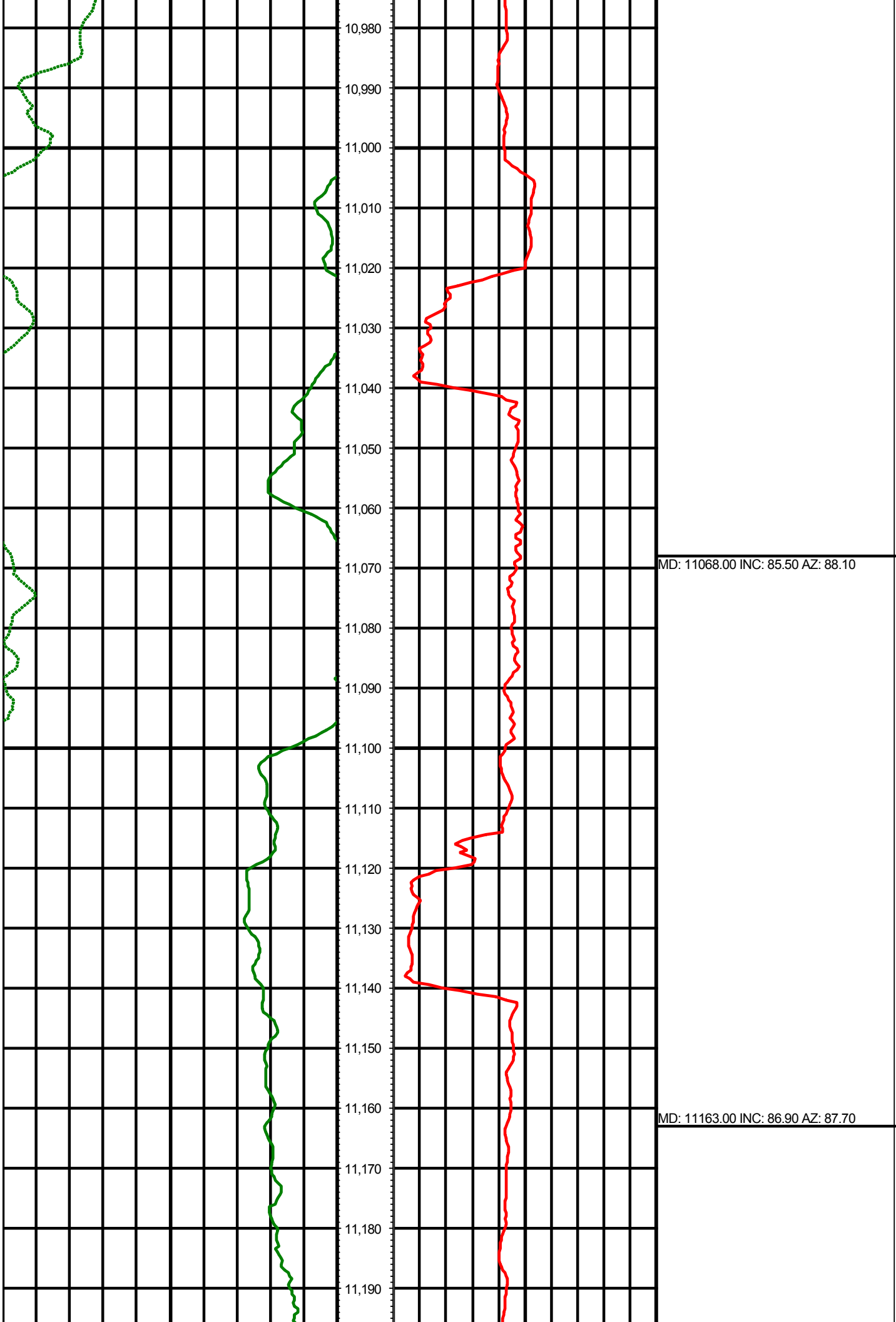

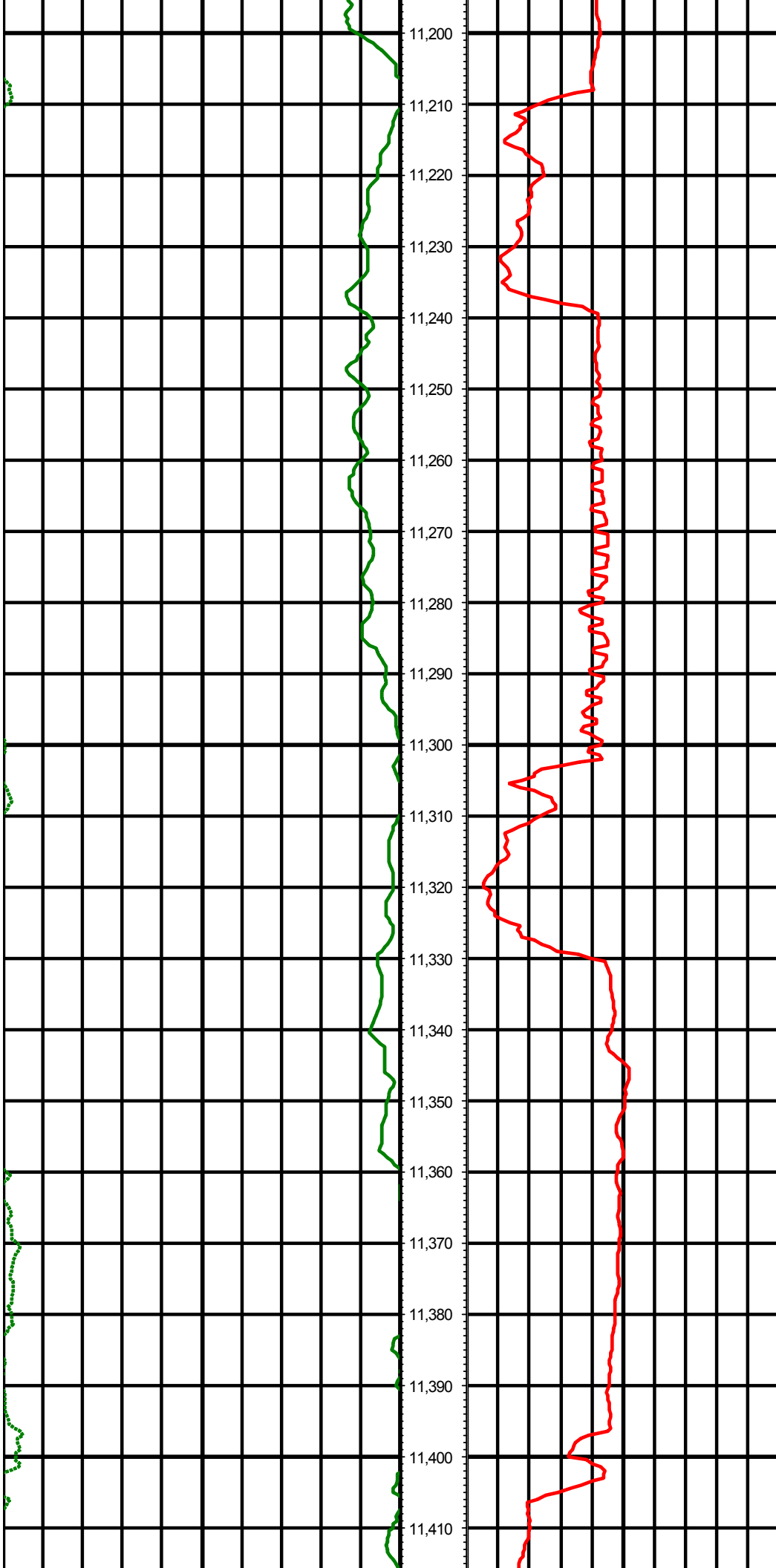

11,200
11,210
11,220
11,230
11,240
11,250
11,260
11,270
11,280
11,290
11,300
11,310
11,320
11,330
11,340
11,350
11,360
11,370
11,380
11,390
11,400
11,410

MD: 11257.00 INC: 88.60 AZ: 89.80

MD: 11351.00 INC: 89.60 AZ: 89.30

