

Access Road Map

IVEY 11-N PAD

SW¼ SE¼ SECTION 11, TOWNSHIP 1 SOUTH, RANGE 68 WEST OF THE 6TH PRINCIPAL MERIDIAN

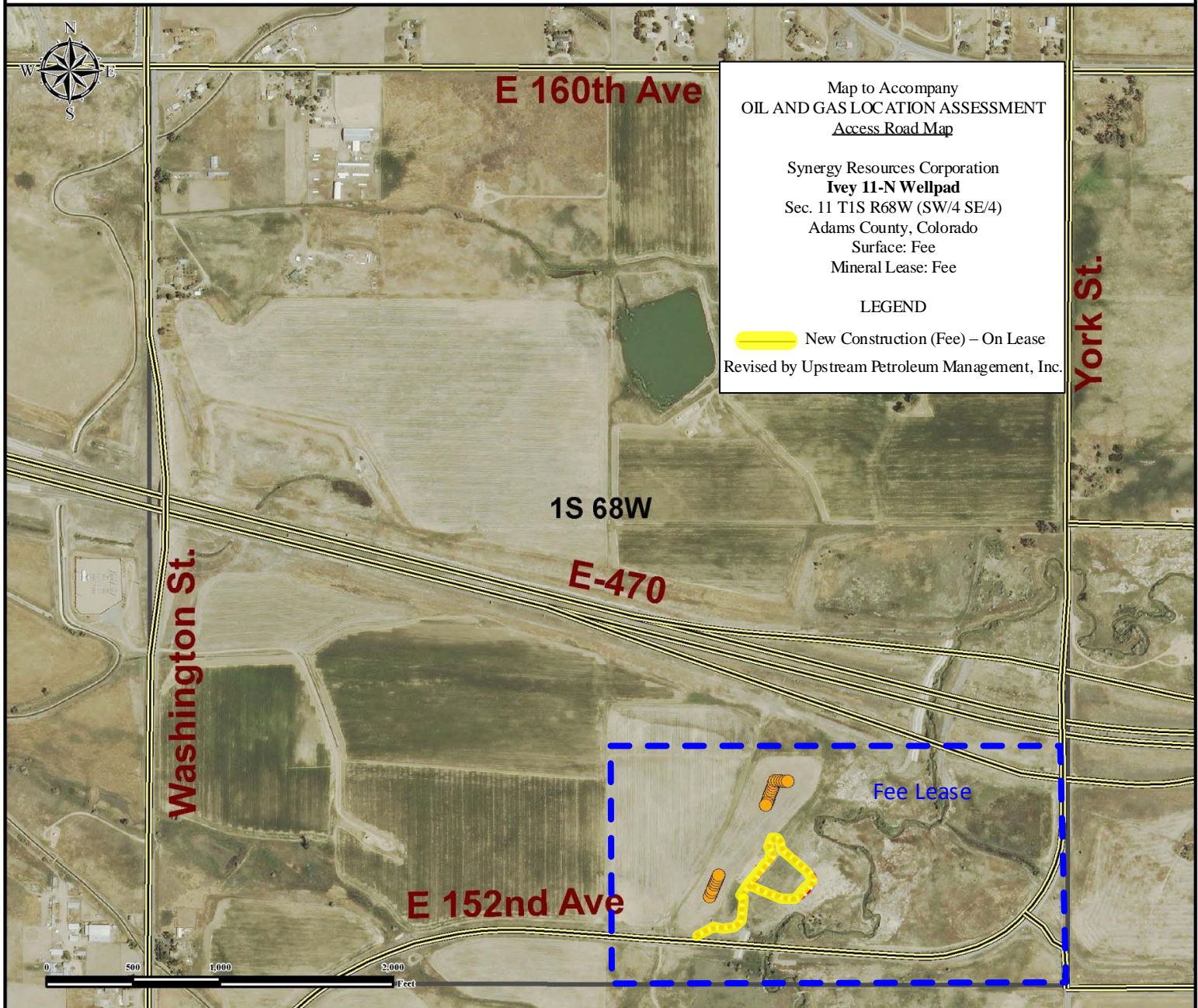

Map to Accompany
OIL AND GAS LOCATION ASSESSMENT
Access Road Map





Synergy Resources Corporation
Ivey 11-N Wellpad
Sec. 11 T1S R68W (SW/4 SE/4)
Adams County, Colorado
Surface: Fee
Mineral Lease: Fee

LEGEND

New Construction (Fee) – On Lease
Revised by Upstream Petroleum Management, Inc.

From Brighton, CO: From the intersection of County Road 7 and S Main St.
Drive West: on County Rd 7 for ±7.2 miles and turn left on York St.
Drive South: on York St for ±0.9 Miles and Continue on E 152nd Ave.
Drive West: on E 152nd Ave for ±0.4 miles and turn right on Proposed Access Road.
Drive North: on Proposed Access Road for ±1614 feet to proposed oil and gas location.

Total distance from Brighton, CO to proposed well pad location is ±8.6 miles.

Legend				Reference Location	
	Proposed Well		Proposed Access Road		Section Line
			Public Road		
				** Reference Well IVEY P-11-12HN **	
				Lat: 39.974865° Long:-104.965650° (NAD83)	
				Elevation: 5107 Feet	
 <i>Use our resources to find yours!</i> www.petro-fs.com (303) 928-7128		Field Date: 06/03/2014 Drafting Date: 03/24/2015 Drafter: CSG Checked By: FMB Revision: 1		Data Sources: - Topo courtesy of USGS	
				Prepared for:	