

KERR-MCGEE OIL AND GAS ONSHORE LP

GEE WILLIAM E GU 2

SW SE 24 2N 67W -- --

WELD,COLORADO

04/30/2015

AREA: W1

ROUTE: W15 Spud: 01/30/1981

WINS No.: 74377

AFE/WO#: 88735659

API#: 0512310066

GL: 4862

KB: 4872

MTD: 8020

TVD: 8020

LOG MD:

PBMD: 7999

PBTVD: 7999

Directions: WCR 18 & WCR 23, E 1/4, N 200 YDS INTO

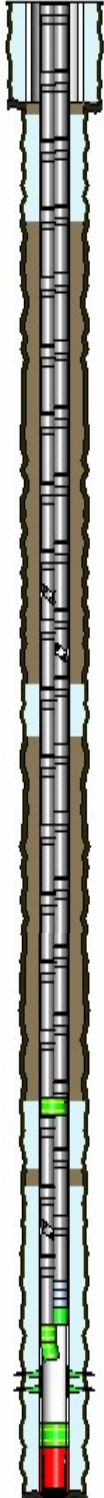

<u>HOLE SECTIONS</u>		<u>Size</u>	<u>Top</u>	<u>Btm</u>	<u>TD Date</u>			
SURFACE		12.25	10	640	01/30/1981			
PRODUCTION		7.88	640	8020	02/07/1981			
<u>TUBULARS</u>	<u>Tool Type</u>	<u>Joints</u>	<u>Size</u>	<u>Weight</u>	<u>Grade</u>	<u>Thread</u>	<u>Top D</u>	<u>Bottom D</u>
SURFACE CASING								
	Casing	15	8.63	24		STC	10	618
PRODUCTION CASING								
	Casing	2	4.50	11.6	J-55	STC	10	70
	Casing	173	4.50	10.5	J-55		70	7417
		1	4.50				7417	7418
	Casing	15	4.50	11.6	J-55		7418	8018
		1	4.50				8018	8019
	Casing Guide Shoe	1	4.50				8019	8020
PRODUCTION TUBING								
	Tubing	215	2.38	4.70	J-55	External-Ups	10	6798
	Production	1	3.90				6798	6804
	Tubing	33	2.38	4.70	J-55	External-Ups	6804	7845
	XN Profile Nipple	1	2.38				7845	7846
	Notched Collar	1	2.38				7846	7847
<u>CEMENT JOBS</u>		<u>Stage</u>	<u>Sacks</u>	<u>Cement Jobs</u>		<u>Top D</u>	<u>Btm D</u>	<u>cbl</u>
SURFACE CASING								
	STAGE 1	425		REGULAR		10	618	No
PRODUCTION CASING								
	STAGE 1	200		50/50 POZ-MIX		7246	8020	No
PRODUCTION CASING								
	REMEDIAL CEMENT	145	LEAD	CEMENT		6725	7140	Yes
PRODUCTION CASING								
	REMEDIAL CEMENT	200	LEAD	CEMENT		4180	4495	Yes
PRODUCTION CASING								
	ONE INCH JOB	480	LEAD	CEMENT		696	1347	Yes
<u>PERFORATIONS</u>								
<u>Formation</u>	<u>Zone</u>	<u>Top</u>	<u>Btm</u>	<u>Date</u>	<u>Reason</u>	<u>Comments</u>		
		4180	4181	04/09/2015	CEMENT SQUEEZE			
		4495	4496	04/09/2015	CEMENT SQUEEZE			
		6725	6726	04/08/2015	CEMENT SQUEEZE			
		7140	7141	04/06/2015	CEMENT SQUEEZE			
J SAND		7884	7920	05/16/1981	PRODUCTION			

Comments: