



Lat40°, Inc. 6250 W. 10th Street, Unit 2, Greeley, CO 970-515-5294

NOTIFICATION ZONE DRAWING

SAPPINGTON 5N64W22D PAD

SECTION: 22
TOWNSHIP: 5N
RANGE: 64W
6TH. P.M.
WELD COUNTY, CO

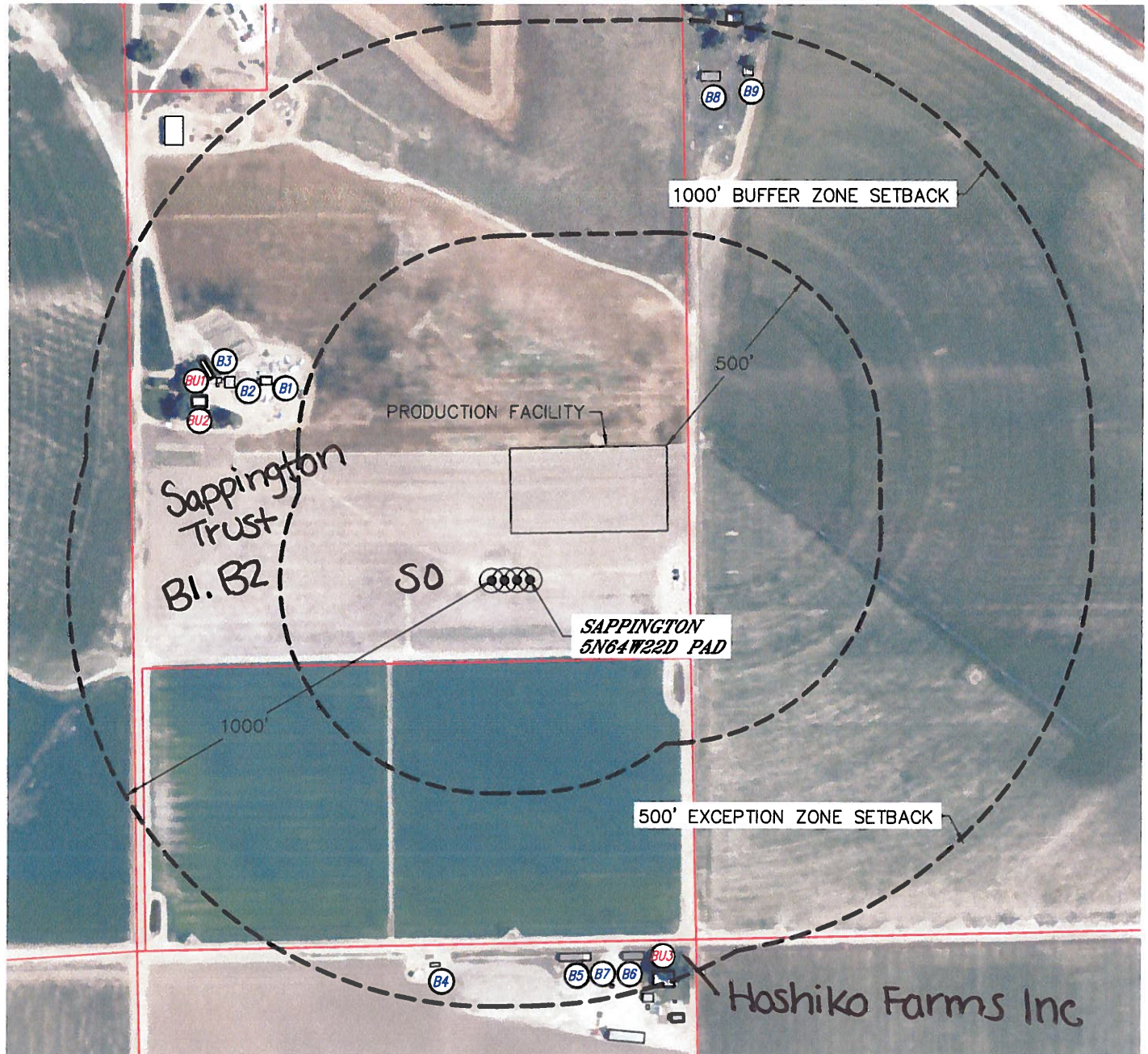

EXCEPTION ZONE:

NO EXISTING BUILDING UNITS WITHIN EXCEPTION ZONE

BUFFER ZONE:

- BUILDING UNIT BU1 ±737' NW
- BUILDING UNIT BU2 ±741' NW
- BUILDING UNIT BU3 ±964' SE

LEGEND

- PROPERTY LINE
- BUILDING
- BUILDING UNIT

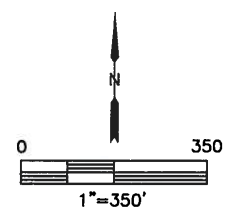

DATE: 12/17/2014
PROJECT#: 2014077

R1012096

Search

SO, BUI, BUZ

**Property Profile**

Account: R1012096

March 12, 2015



Account	Owner(s)	Document History	Building(s)	Valuation Detail	Tax Authorities	Photo	Sketch	NOV	Print
---------	----------	------------------	-------------	------------------	-----------------	-------	--------	-----	-------

Account	Parcel	Space	Account Type	Tax Year	Tax Area	Buildings	Actual Value	Assessed Value
R1012096	096322000043		Agricultural	2015	0738	3	87,362	14,590

Owner(s)	Mailing Address Line 1	Mailing Address Line 2	City	ST	Zip
SAPPINGTON TRUST	C/O SANDRA J SAPPINTON	27516 COUNTY ROAD 54 1/2	KERSEY	CO	806449616

R4164386

Search

BU3



Property Profile

Account: R4164386

March 12, 2015



Account	Owner(s)	Document History	Building(s)	Valuation Detail	Tax Authorities	Photo	Sketch	NOV	Print
---------	----------	------------------	-------------	------------------	-----------------	-------	--------	-----	-------

Account	Parcel	Space	Account Type	Tax Year	Tax Area	Buildings	Actual Value	Assessed Value
R4164386	096327000022		Agricultural	2015	0738	3	136,308	24,980

Owner(s)	Mailing Address Line 1	Mailing Address Line 2	City	ST	Zip
HOSHIKO FARMS INC	PO BOX 119		KERSEY	CO	806440119



March 12, 2015

VIA UNITED STATES POSTAL SERVICE
(TRACKING NO. 9414 8102 0088 2541 6793 59)

Sappington Trust
27516 CR 54 1/2
Kersey, CO 80644

**RE: NOTICE OF INTENT TO CONDUCT OIL AND GAS OPERATIONS
PRE-APPLICATION NOTICE, RULE 305.a**

Location Name: Sappington 5N64W22D

Well Name(s): Sappington 22Q-221, Sappington 22Q-301, Sappington 22T-201,
Sappington 22T, 341

Anticipated Date of Operations: 2nd Quarter, 2016

W1/2SE1/4 Quarter of Section 22, Township 5 North, Range 64 West of the 6th P.M.
Weld County, Colorado

Dear Sappington Trust:

You are receiving this letter because you have been identified as a surface owner or owner of a Building Unit within one thousand (1000') feet of the subject oil and gas location. In accordance with the requirement of Rule 305.a. of the Colorado Oil and Gas Conservation Commission ("COGCC"), this letter serves as a thirty (30) day notice by PDC Energy, Inc. ("PDC") of its intention to obtain drilling and location permits from the COGCC on the captioned lands. PDC plans to drill and complete the listed horizontal well(s) and construct all production facilities necessary to produce oil and gas from said well(s) in the approximate locations shown on the attached site diagram. Facilities will include, but not be limited to, oil tanks, water tanks, separators, a meter house, and vapor recovery units.

Pursuant to the COGCC Rule 305.a.(1) and (2), you are invited to contact PDC directly to discuss any concerns and questions that you may have as well as to request an informational meeting to discuss the proposed operations. If an informational meeting is requested, PDC shall have the option to conduct such meeting on an individual basis, in small groups or in larger community meetings. The contact information for PDC and the appointed Local Government Designee ("LGD") is as follows:

PDC Energy Inc.
Tammy Waters
3801 Carson Avenue
Evans, CO 80620
970-506-9272 (O)
970-888-2816 (C)
970-506-9276 (F)
tammy.waters@pdce.com

Weld County Government
Troy Swain
1555 N 17th Avenue
Greeley, CO 80631
970-353-6100 x 3579 (O)
970-304-6496 (F)
tswain@co.weld.co.us

Please note that pursuant to COGCC Rule 305.c., another notice will be sent to you to notify you when the public comment period commences; however, you are welcome to contact PDC at your earliest convenience with any questions or comments you may have.

Sincerely,
PDC ENERGY, INC.



Tammy Waters
Land Technician

enclosure



March 12, 2015

VIA UNITED STATES POSTAL SERVICE
(TRACKING NO. 9414 8102 0079 3494 3563 13)

Hoshiko Farms Inc.
PO Box 119
Kersey, CO 80644

**RE: NOTICE OF INTENT TO CONDUCT OIL AND GAS OPERATIONS
PRE-APPLICATION NOTICE, RULE 305.a**

Location Name: Sappinton 5N64W22D

Well Name(s): Sappington 22Q-221, Sappington 22Q-301, Sappington 22T-201,
Sapptinton 22T, 341

Anticipated Date of Operations: 2nd Quarter, 2016

W1/2SE1/4 Quarter of Section 22, Township 5 North, Range 64 West of the 6th P.M.
Weld County, Colorado

Dear Hoshiko Farms Inc.:

You are receiving this letter because you have been identified as a surface owner or owner of a Building Unit within one thousand (1000') feet of the subject oil and gas location. In accordance with the requirement of Rule 305.a. of the Colorado Oil and Gas Conservation Commission ("COGCC"), this letter serves as a thirty (30) day notice by PDC Energy, Inc. ("PDC") of its intention to obtain drilling and location permits from the COGCC on the captioned lands. PDC plans to drill and complete the listed horizontal well(s) and construct all production facilities necessary to produce oil and gas from said well(s) in the approximate locations shown on the attached site diagram. Facilities will include, but not be limited to, oil tanks, water tanks, separators, a meter house, and vapor recovery units.

Pursuant to the COGCC Rule 305.a.(1) and (2), you are invited to contact PDC directly to discuss any concerns and questions that you may have as well as to request an informational meeting to discuss the proposed operations. If an informational meeting is requested, PDC shall have the option to conduct such meeting on an individual basis, in small groups or in larger community meetings. The contact information for PDC and the appointed Local Government Designee ("LGD") is as follows:

PDC Energy Inc.
Tammy Waters
3801 Carson Avenue
Evans, CO 80620
970-506-9272 (O)
970-888-2816 (C)
970-506-9276 (F)
tammy.waters@pdce.com

Weld County Government
Troy Swain
1555 N 17th Avenue
Greeley, CO 80631
970-353-6100 x 3579 (O)
970-304-6496 (F)
tswain@co.weld.co.us

Please note that pursuant to COGCC Rule 305.c., another notice will be sent to you to notify you when the public comment period commences; however, you are welcome to contact PDC at your earliest convenience with any questions or comments you may have.

Sincerely,
PDC ENERGY, INC.



Tammy Waters
Land Technician

enclosure



Lat40°, Inc. 6250 W. 10th Street, Unit 2, Greeley, CO 970-515-5294

NOTIFICATION ZONE DRAWING

SAPPINGTON 5N64W22D PAD

SECTION: 22
TOWNSHIP: 5N
RANGE: 64W
6TH. P.M.
WELD COUNTY, CO

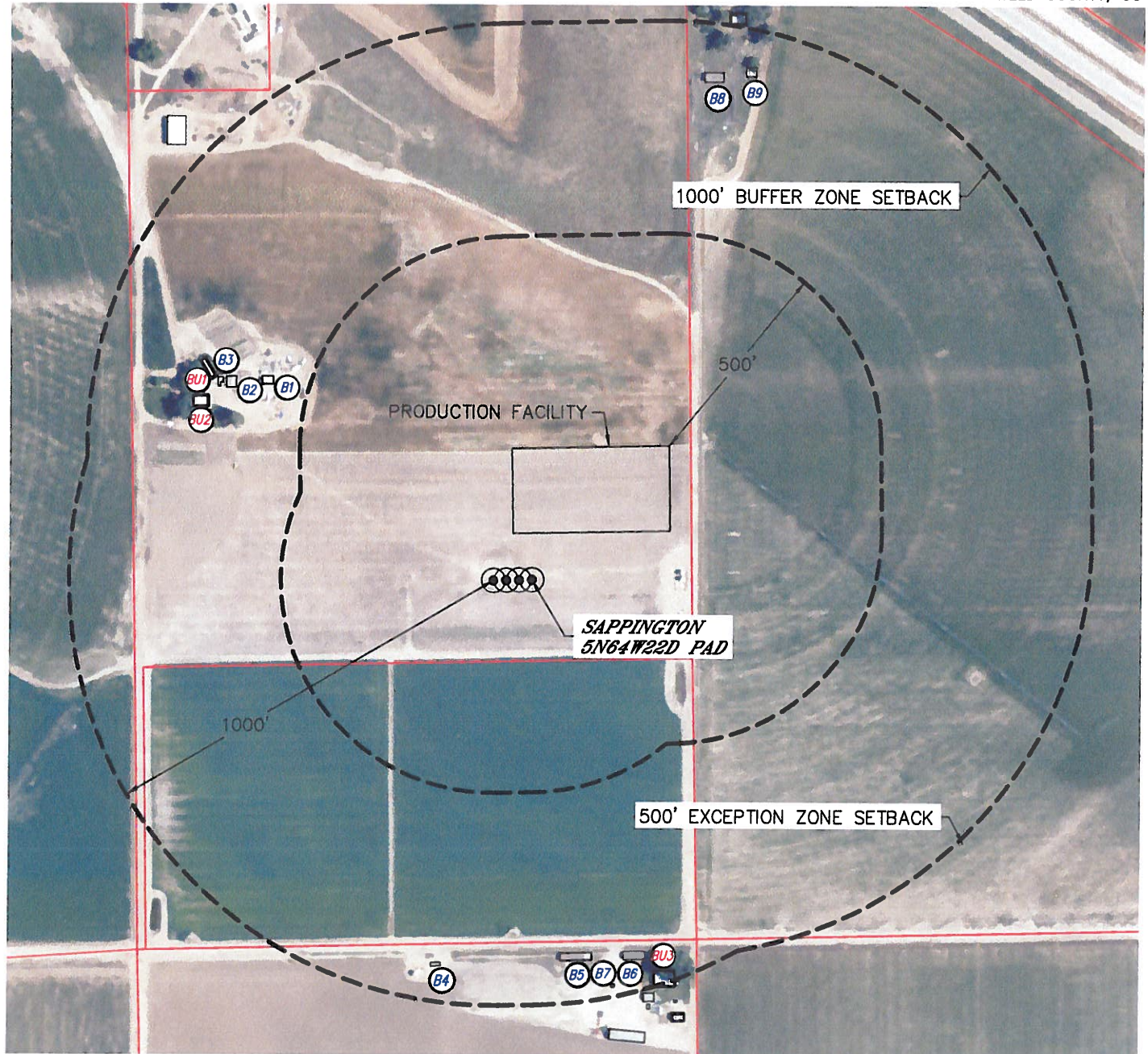

EXCEPTION ZONE:

NO EXISTING BUILDING UNITS WITHIN EXCEPTION ZONE

BUFFER ZONE:

- BUILDING UNIT BU1 ±737' NW
- BUILDING UNIT BU2 ±741' NW
- BUILDING UNIT BU3 ±964' SE

LEGEND

- PROPERTY LINE
- BUILDING
- BUILDING UNIT

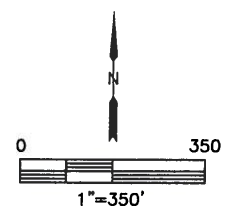

DATE: 12/17/2014
PROJECT#: 2014077