

PICEANCE ENERGY LLC LANDS

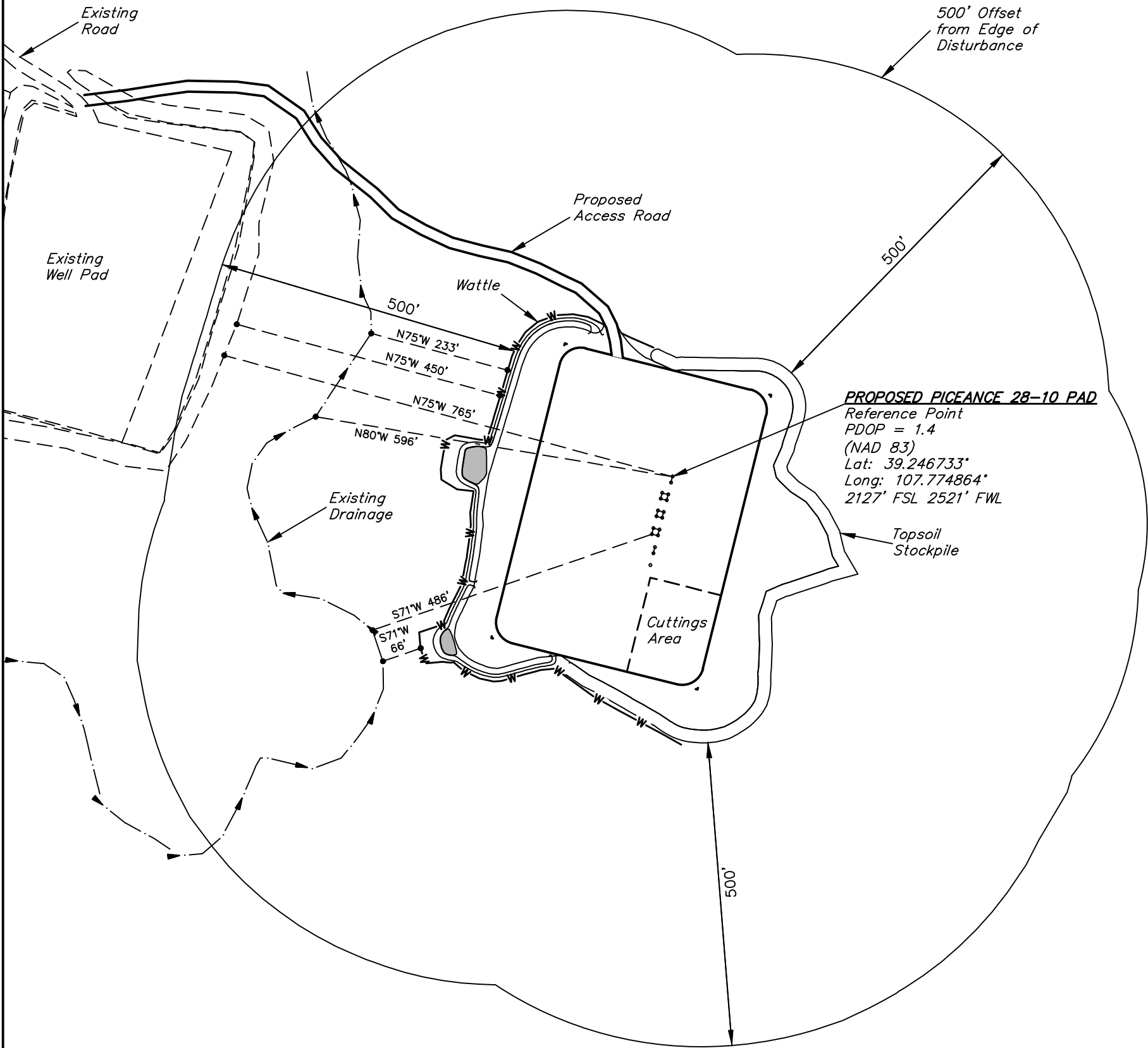

PLANT COMMUNITY		CURRENT LAND USE					
<input type="checkbox"/> DISTURBED GRASSLAND		<input type="checkbox"/> CROP LAND:		<input type="checkbox"/> IRRIGATED	<input type="checkbox"/> DRY LAND	<input type="checkbox"/> IMPROVED PASTURE	<input type="checkbox"/> HAY MEADOW
<input type="checkbox"/> NATIVE GRASSLAND		<input type="checkbox"/> NON-CROP LAND:		<input type="checkbox"/> RANGELAND	<input type="checkbox"/> TIMBER	<input type="checkbox"/> RECREATIONAL	<input type="checkbox"/> CRP
<input type="checkbox"/> SHRUB LAND		<input type="checkbox"/> SUBDIVIDED:		<input type="checkbox"/> INDUSTRIAL	<input type="checkbox"/> COMMERCIAL	<input type="checkbox"/> RESIDENTIAL	<input type="checkbox"/> OTHER (Describe)
<input type="checkbox"/> PLAINS RIPARIAN		FUTURE LAND USE					
<input type="checkbox"/> MOUNTAIN RIPARIAN		<input type="checkbox"/> CROP LAND:		<input type="checkbox"/> IRRIGATED	<input type="checkbox"/> DRY LAND	<input type="checkbox"/> IMPROVED PASTURE	<input type="checkbox"/> HAY MEADOW
<input type="checkbox"/> FOREST LAND		<input type="checkbox"/> NON-CROP LAND:		<input type="checkbox"/> RANGELAND	<input type="checkbox"/> TIMBER	<input type="checkbox"/> RECREATIONAL	<input type="checkbox"/> CRP
<input type="checkbox"/> WETLANDS AQUATIC		<input type="checkbox"/> SUBDIVIDED:		<input type="checkbox"/> INDUSTRIAL	<input type="checkbox"/> COMMERCIAL	<input type="checkbox"/> RESIDENTIAL	<input type="checkbox"/> OTHER (Describe)
<input type="checkbox"/> ALPINE							
<input type="checkbox"/> OTHER (Describe):							

PICEANCE ENERGY, LLC
PICEANCE 28-10 PAD
SECTION 28, T9S, R93W, 6th P.M.
NE 1/4 SW 1/4
MESA COUNTY, COLORADO



UELS, LLC
Corporate Office * 85 South 200 East
Vernal, UT 84078 * (435) 789-1017

SURVEYED BY: BRADEN BOX	SURVEY DATE: 03-27-15
DRAWN BY: M.D.	DATE DRAWN: 03-30-15
SCALE: 1" = 200'	REVISED: 00-00-00

LOCATION DRAWING

FIGURE #5