

Company: Noble Energy Inc

Well: Gonsoulin State LD11-76HN
Field: Wildcat
County: Weld State: Colorado

County: Weld		USI-LITE (2500 psi)	
Field: Wildcat			
Location: SHL 465' FSL & 1604' FWL			
Well: Gonsoulin State LD11-76HN			
Company: Noble Energy Inc			
LOCATION			
Permanent Datum:		Elev: K.B. 4769.0 F	
Log Measured From:		G.L. 4739.0 F	
Drilling Measured From:		D.F. 4768.0 F	
GL KB KB			
API Serial No. 05-123-39836	Section 2	Township 9N	Range 58W
Logging Date 30-Jan-2015			
Run Number One			
Depth Driller	5929.5 F		
Schlumberger Depth	5929.5 F		
Bottom Log Interval	5485.0 F		
Top Log Interval	53.0 F		
Casing Fluid Level	8.0 F		
Salinity			
Density	8.40 LB/G		
Fluid Level	8.0 F		
BIT/CASING/TUBING STRING			
Bit Size	8.750 IN		
From	1218.5 F		
To	5929.5 F		
Casing Size	7.00 IN		
Weight	26.00 LB/F		
Grade	N/A		
From	0.0 F		
To	5929.5 F		
Max Recorded Temp	210.0		
Logger on bottom (date)	30-Jan-2015		
Location	Fort Morgan		
Recorded By	Kevin Crow		
Witnessed By	Bill Mansfield		

DEPTH SUMMARY LISTING

DEPTH SYSTEM EQUIPMENT

Depth Measuring Device	Tension Device	Logging Cable
Type: Serial Number: Calibration Date: Calibration Cable Type: Wheel Correction 1: Wheel Correction 2:	Type: Serial Number: 1109 Calibration Date: Calibrator Serial Number: Number Of Calibration Points: Calibration RMS: Calibration Peak Error:	Serial Number: Length: 17000.00000

DISCLAIMER

THE USE OF AND RELIANCE UPON THIS RECORDED-DATA BY HEREIN NAMED COMPANY (AND ANY OF ITS AFFILIATES, PARTNERS, REPRESENTATIVES, AGENTS, CONSULTANTS AND EMPLOYEES) IS SUBJECT TO THE TERMS AND CONDITIONS AGREED UPON BETWEEN SCHLUMBERGER AND THE COMPANY, INCLUDING: (a) RESTRICTIIONS ON USE OF THE RECORDED-DATA (b) DISCLAIMERS AND WAIVERS OF WARRANTIES AND REPRESENTATIONS REGARDING COMPANY'S USE OF ANR RELIANCE UPN THE RECORDED-DATA; AND (c)CUSTOMER'S FULL AND SOLE RESPONSIBILITY FOR ANY INFERENCE DRAWN OR DECISIONS MADE IN CONNECTION WITH THE USE OF THIS RECORDED-DATA

Repeat ran with 0 psi, Main ran with 2500 psi on well.

Lead Cement density 12.5 lb/gal, Tail Cement Density 13.8 lb/gal

Seen top of cement at 540'.

Temperature of 210 degF measured at depth.

Main Pass

Company: Noble Energy Inc
Well: Gonsoulin State LD11-76HN
Field: Wildcat

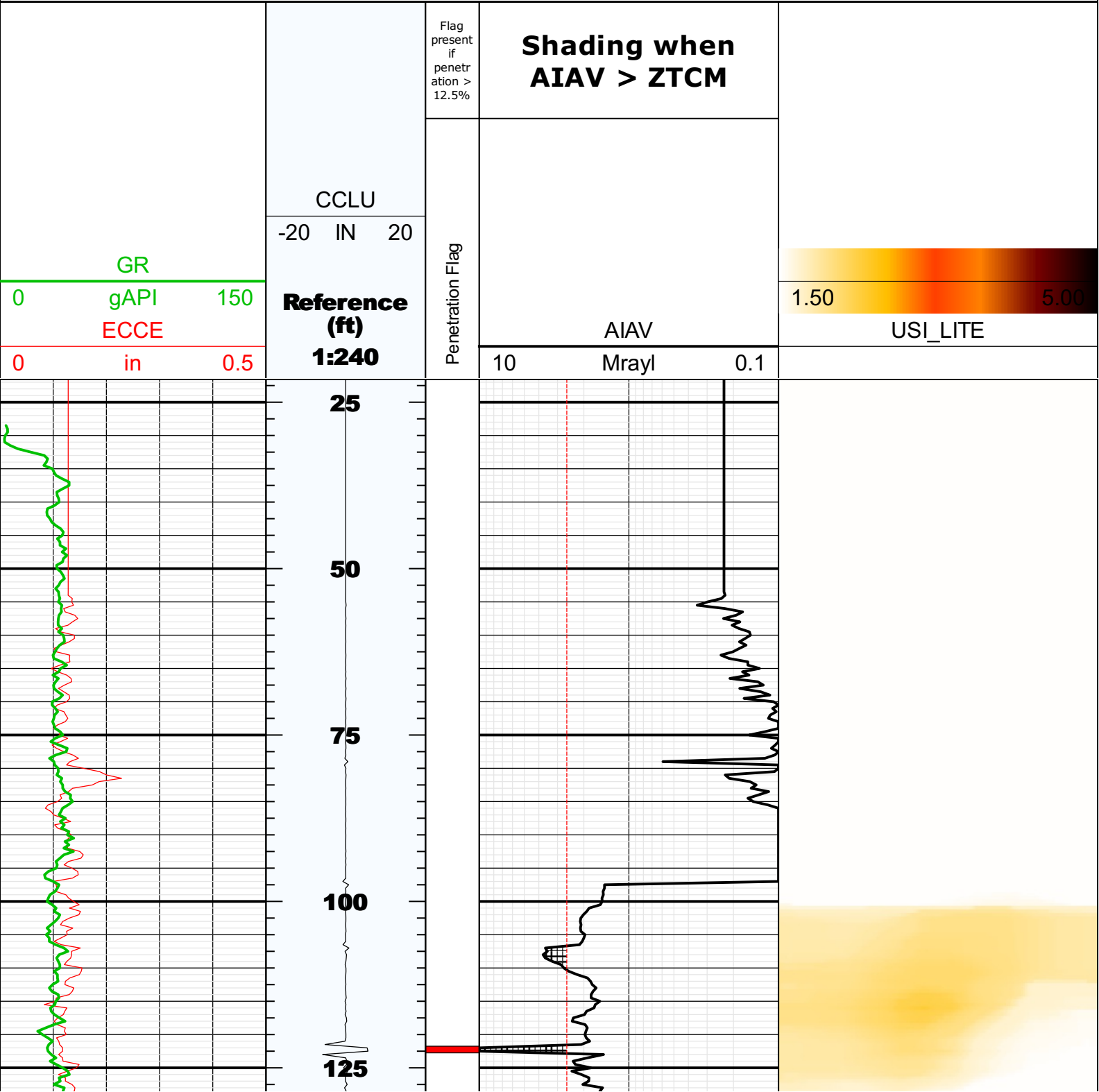

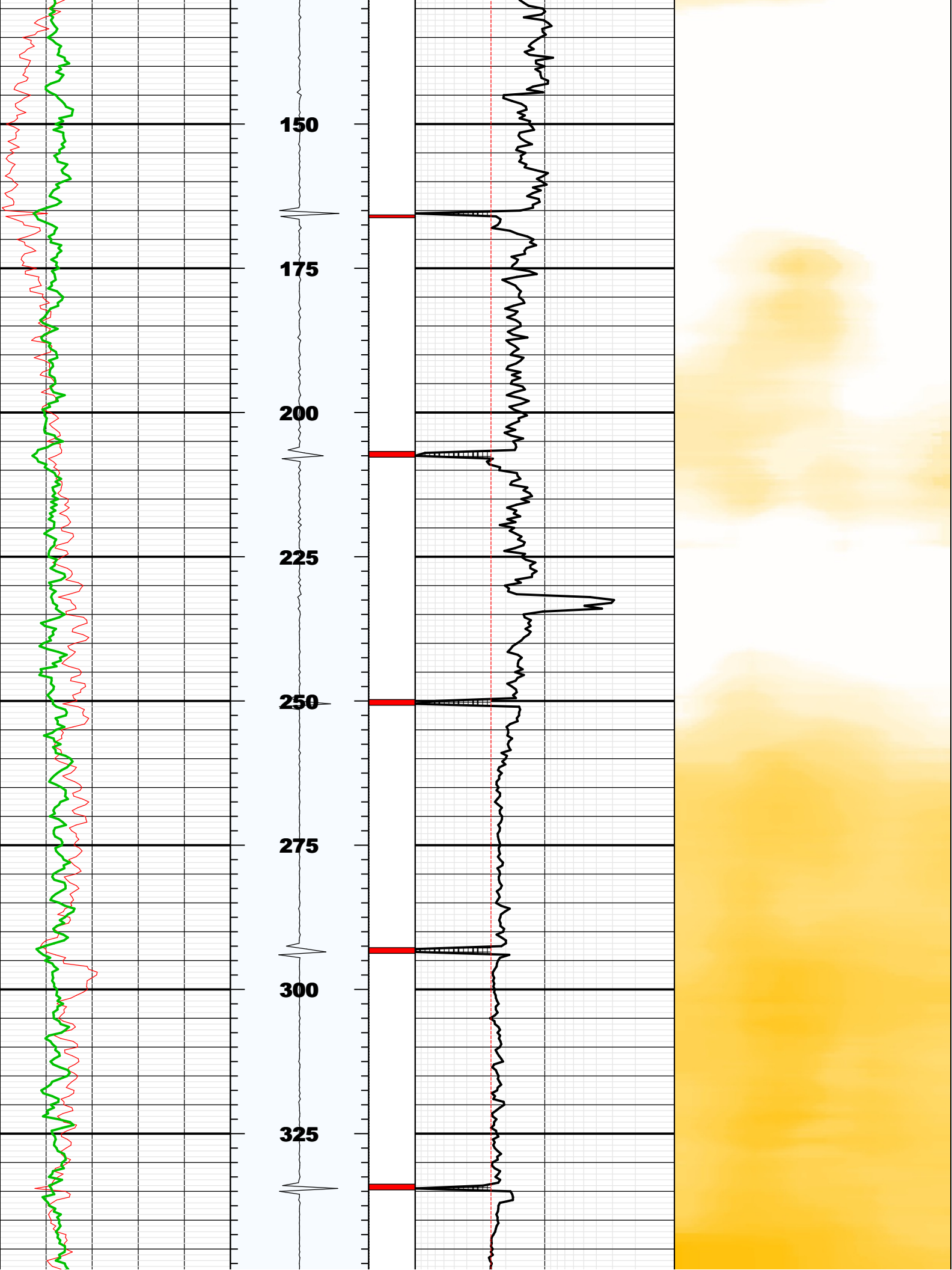

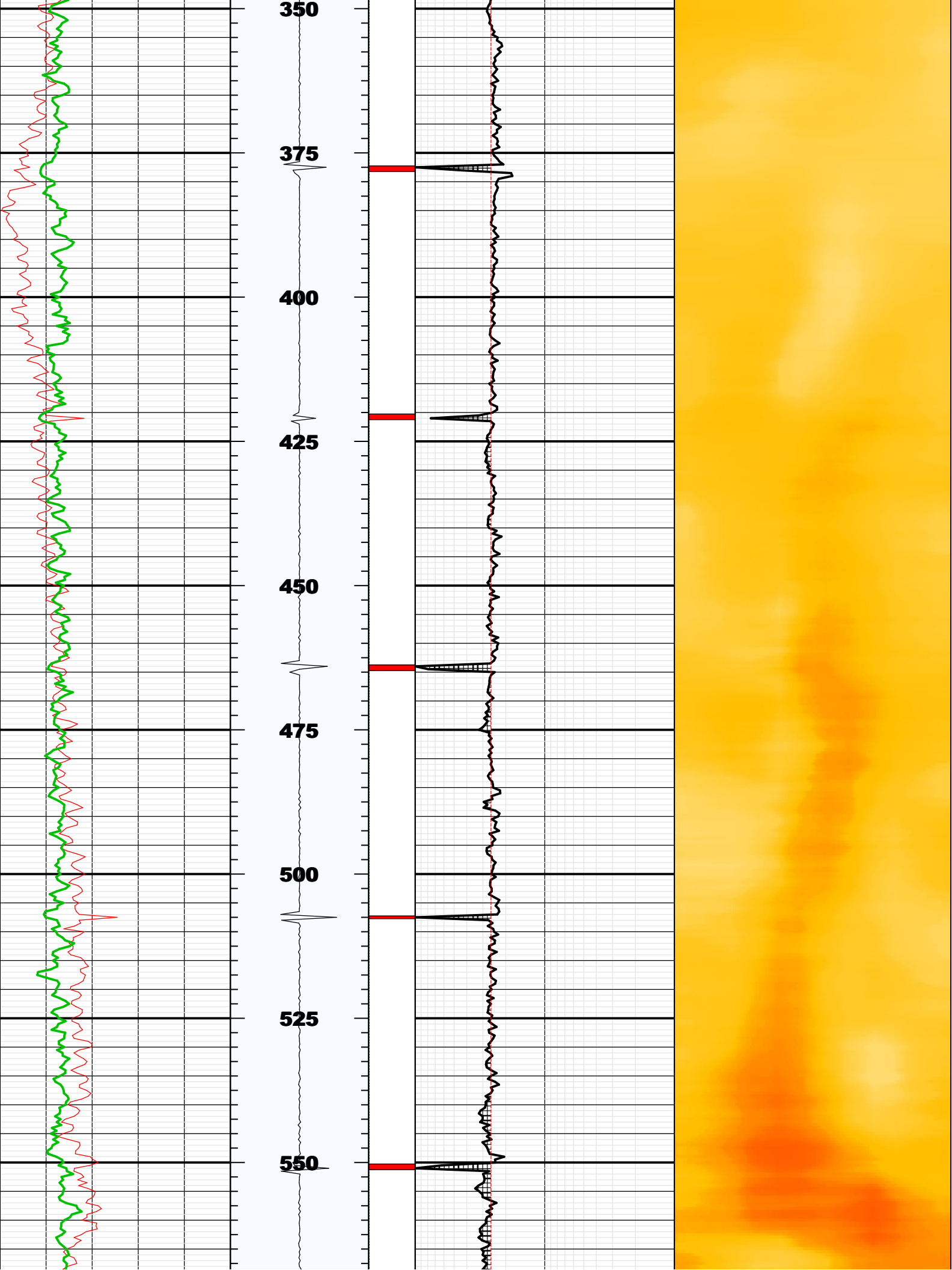

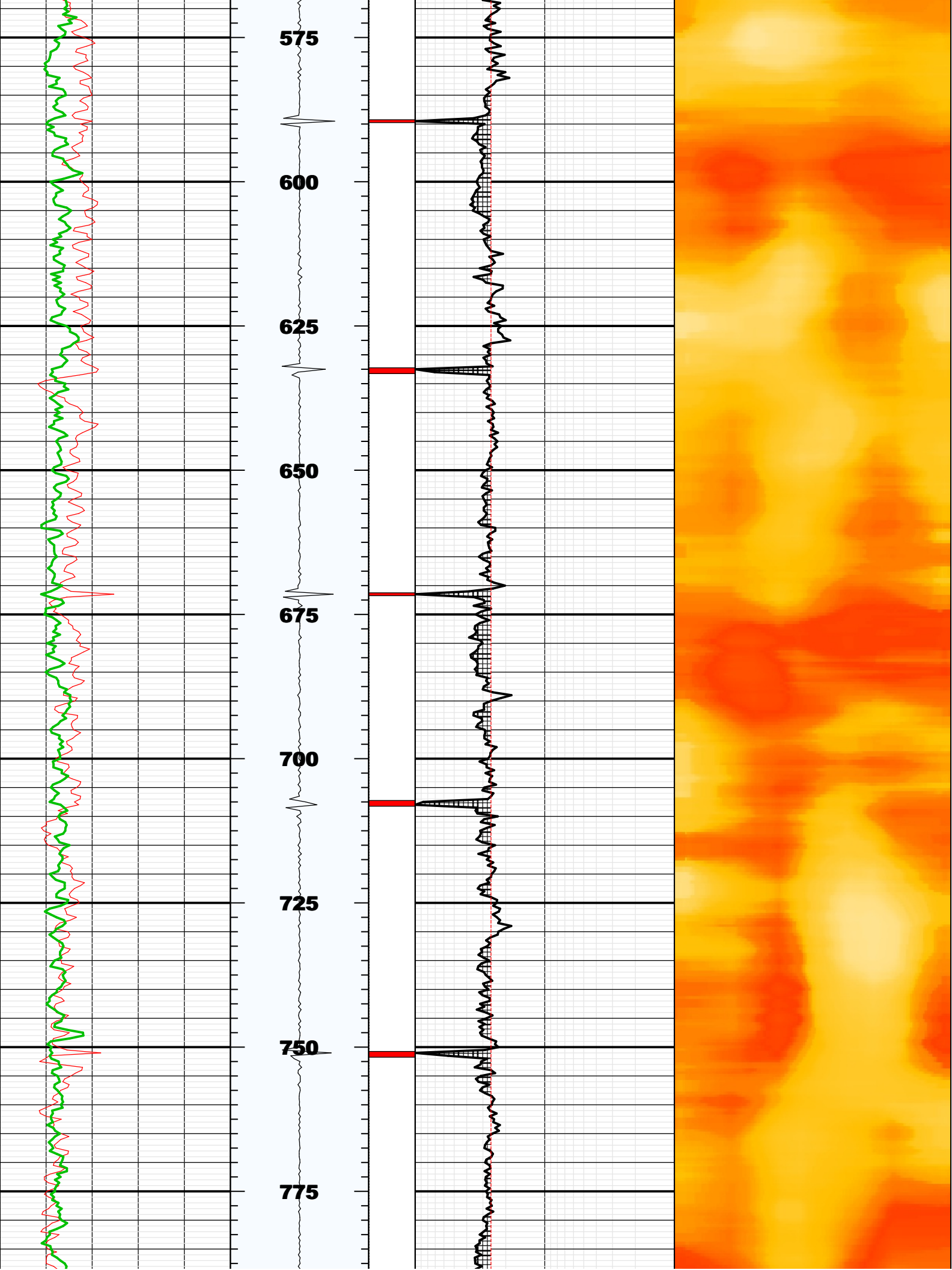

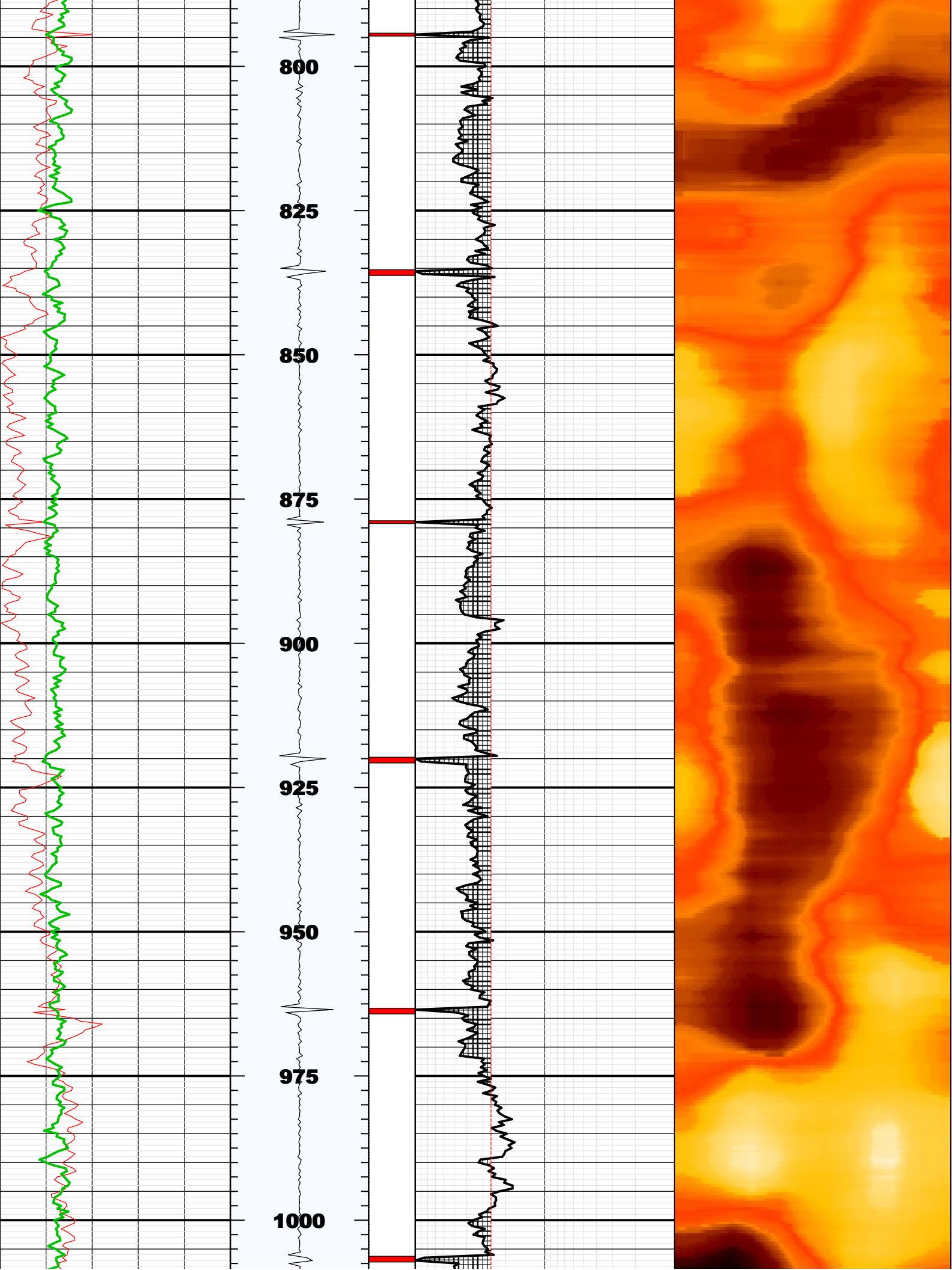

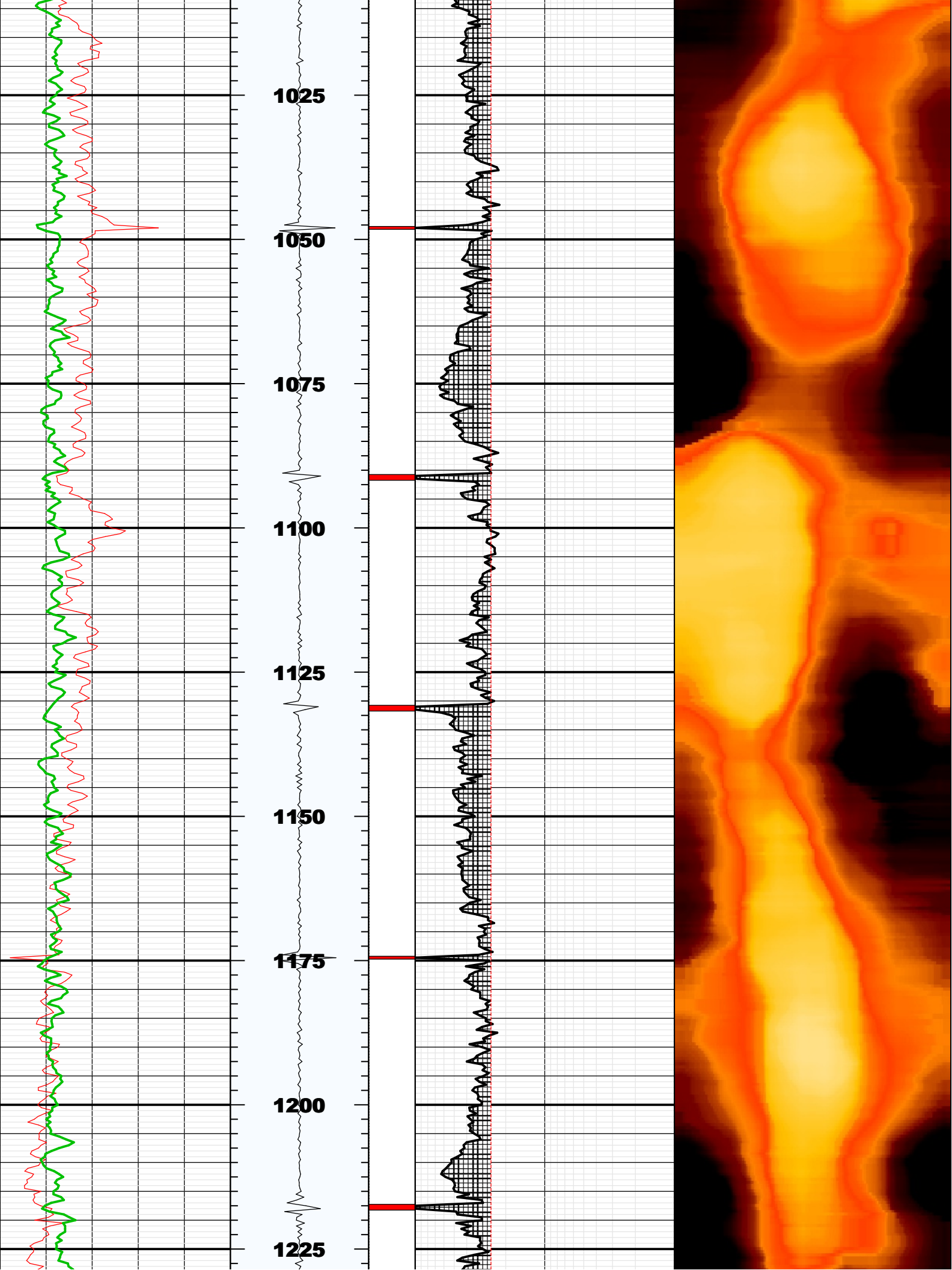

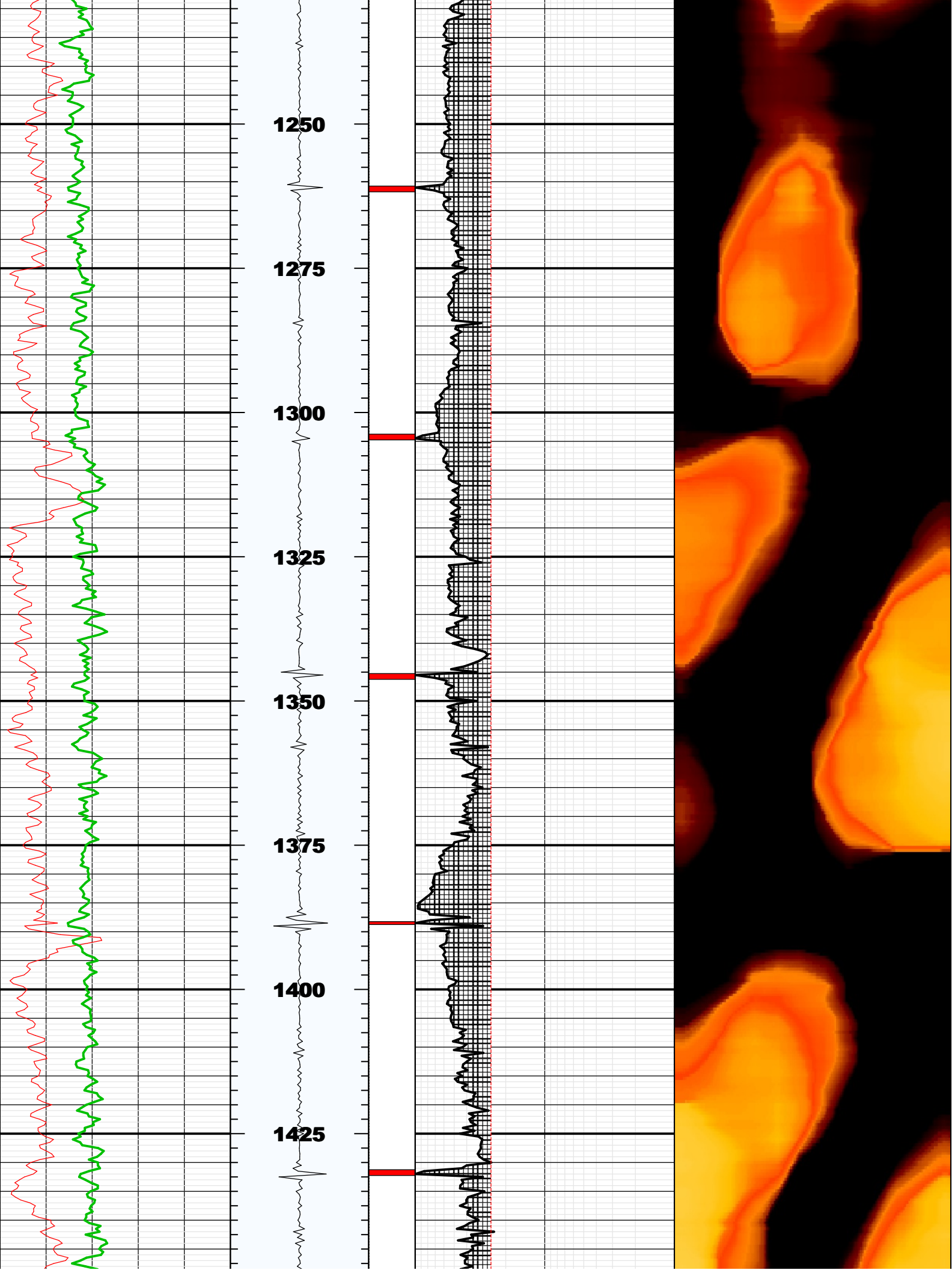

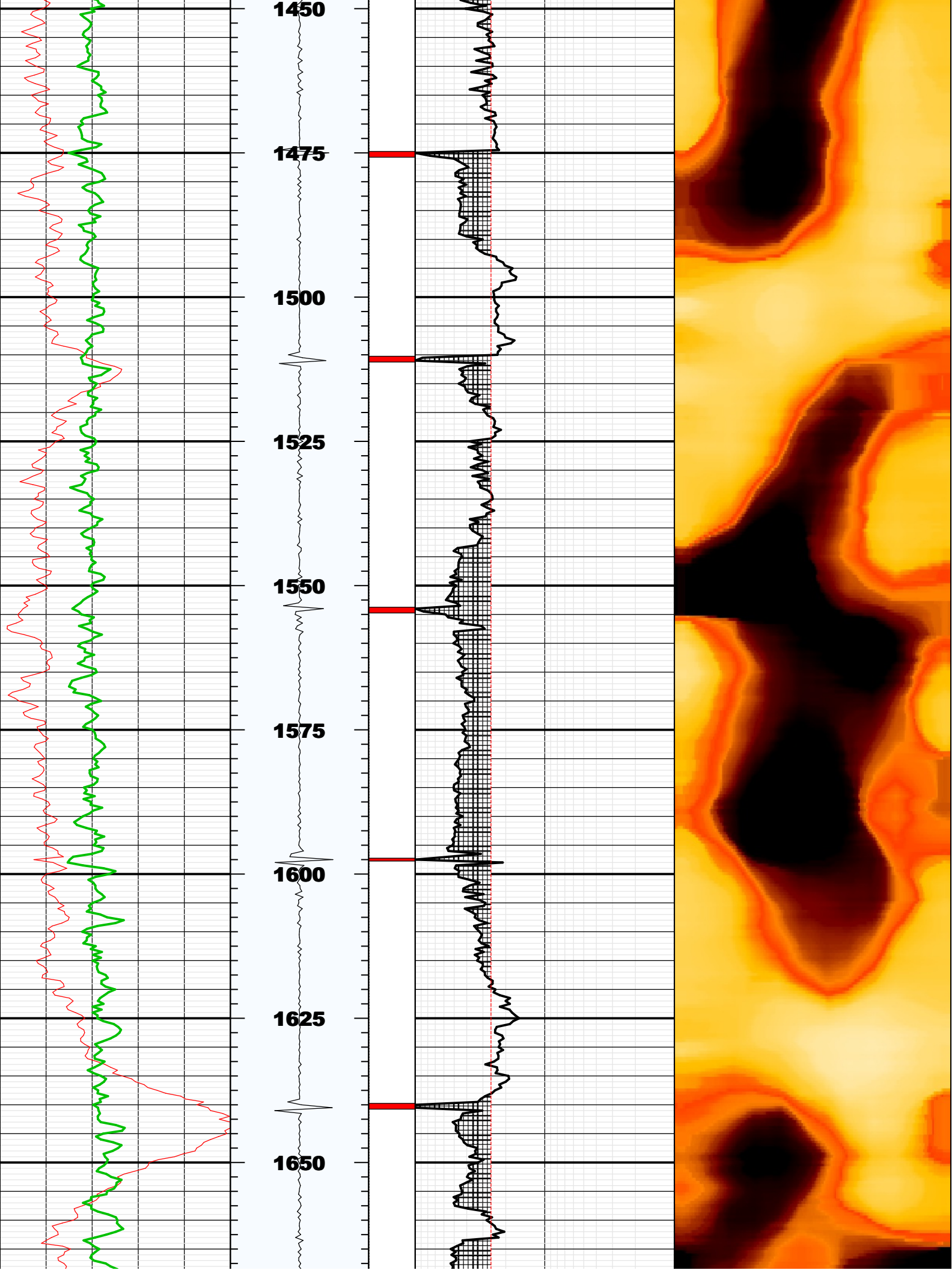

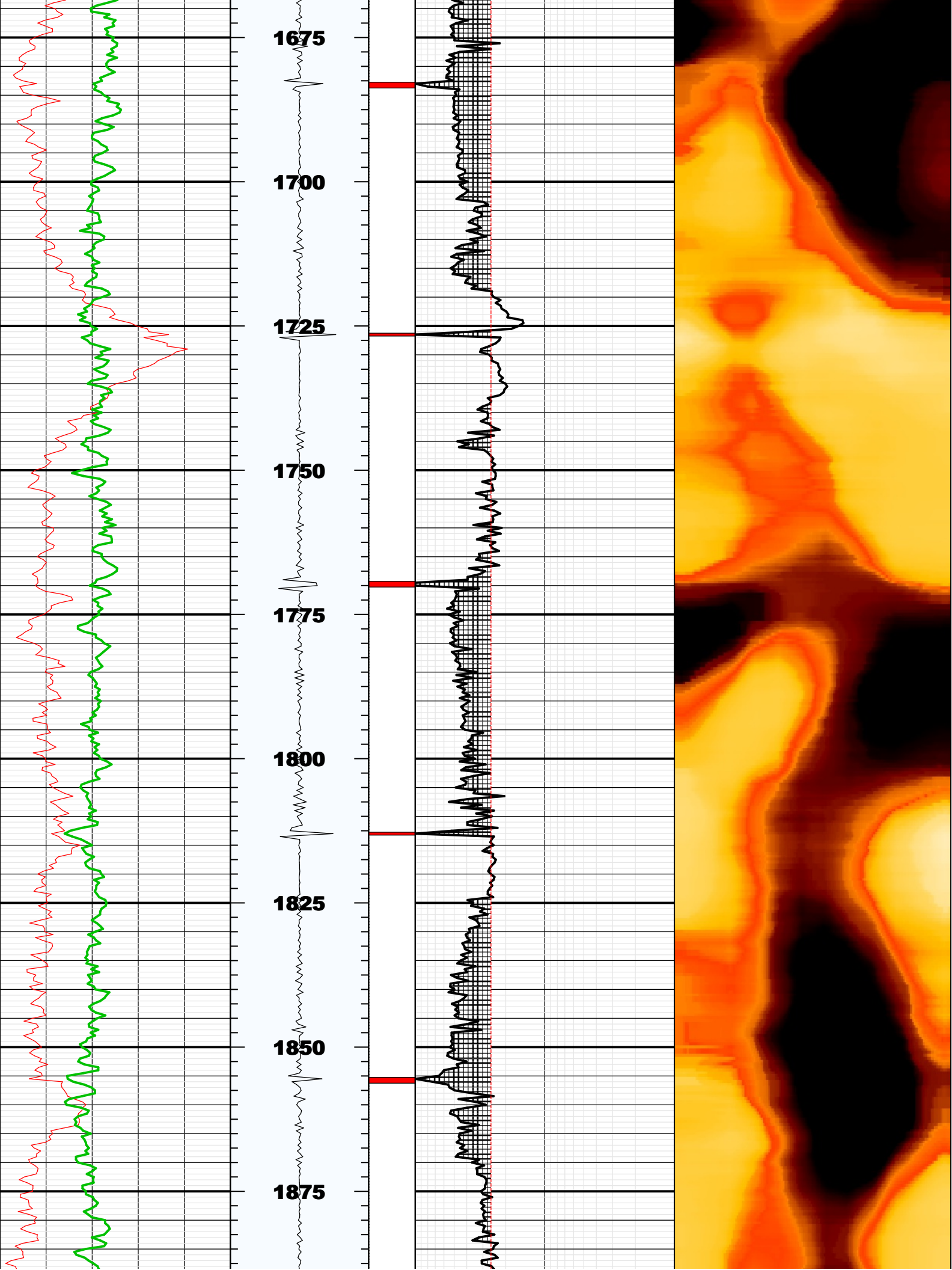

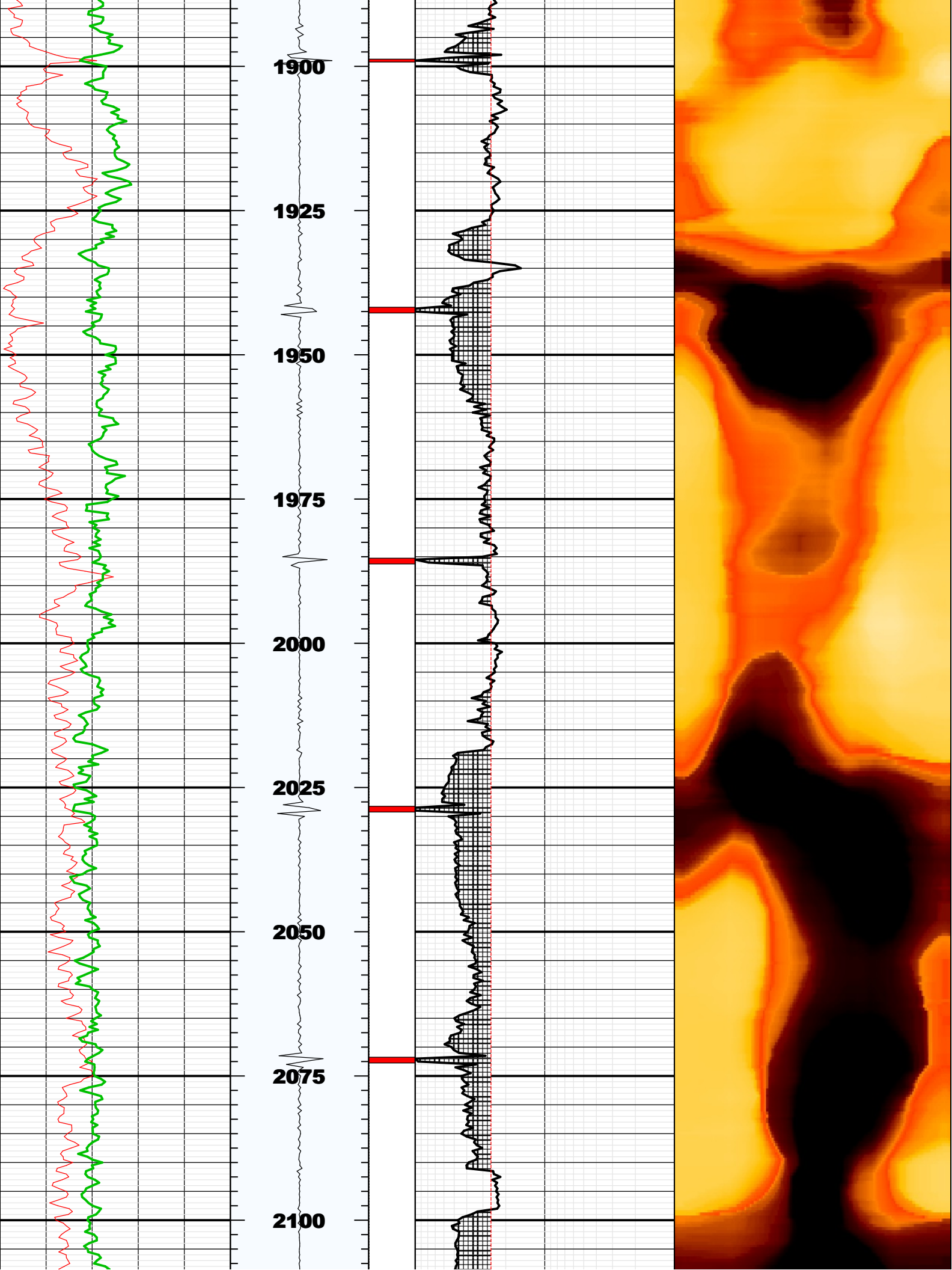

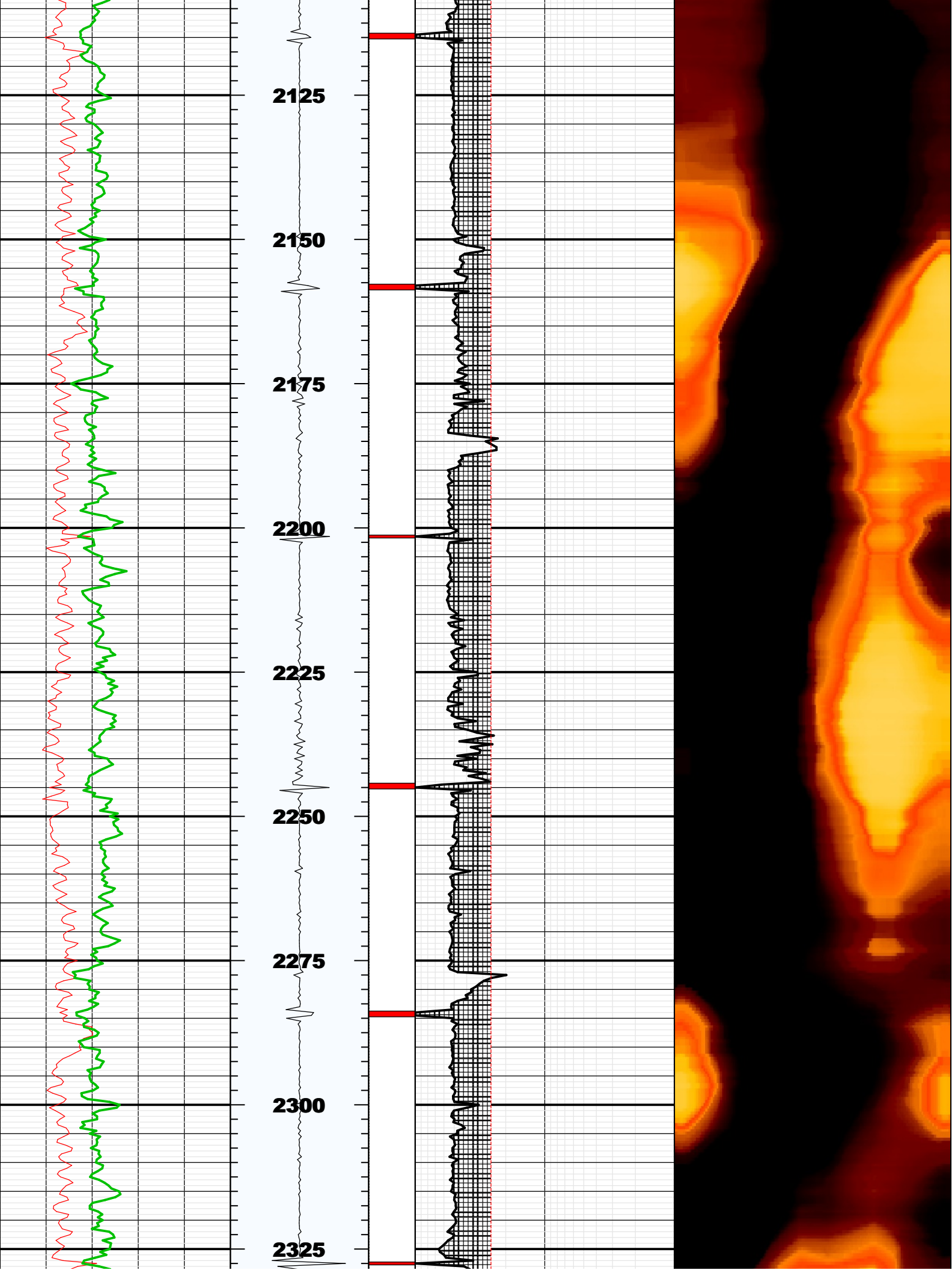

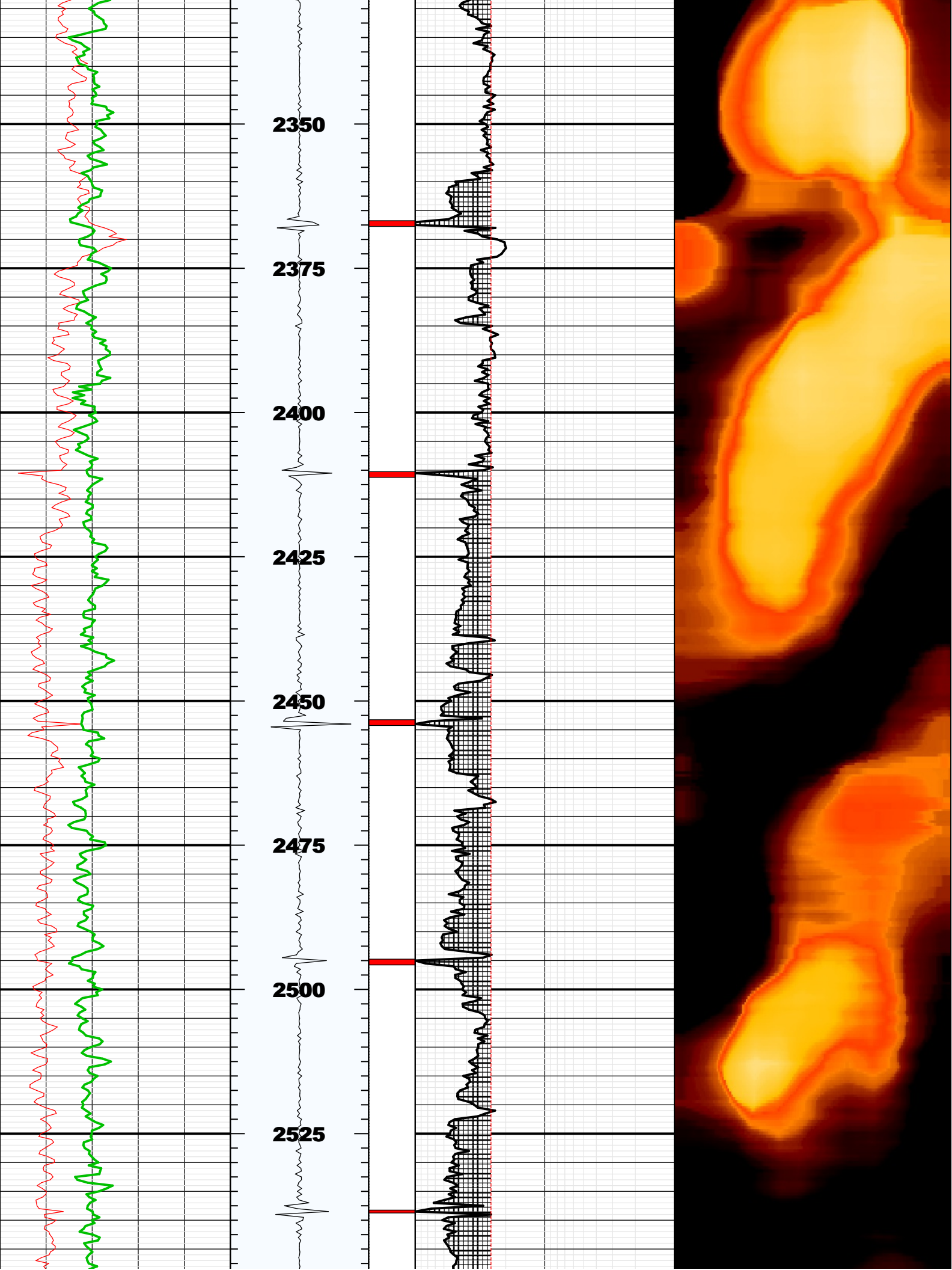

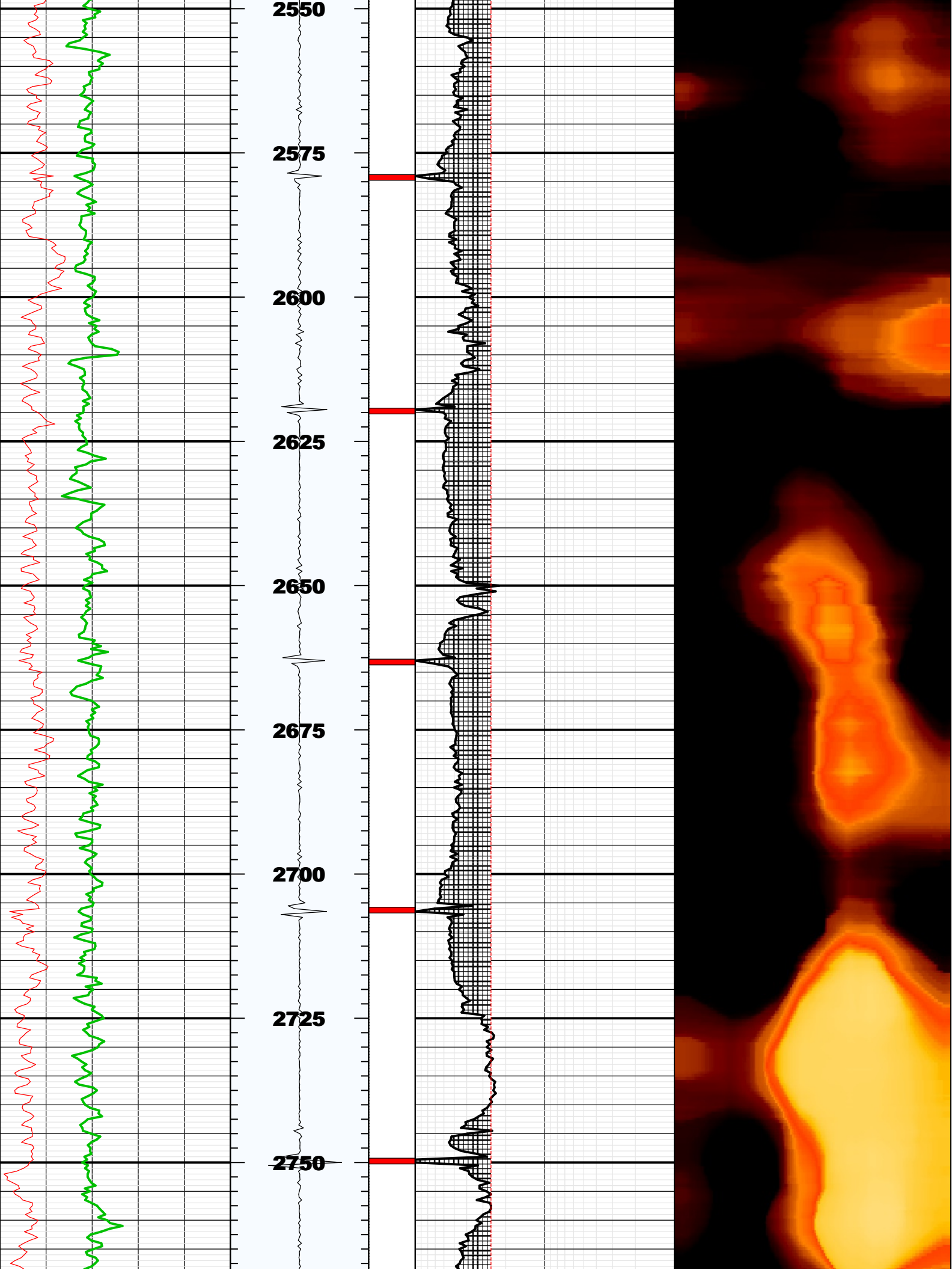

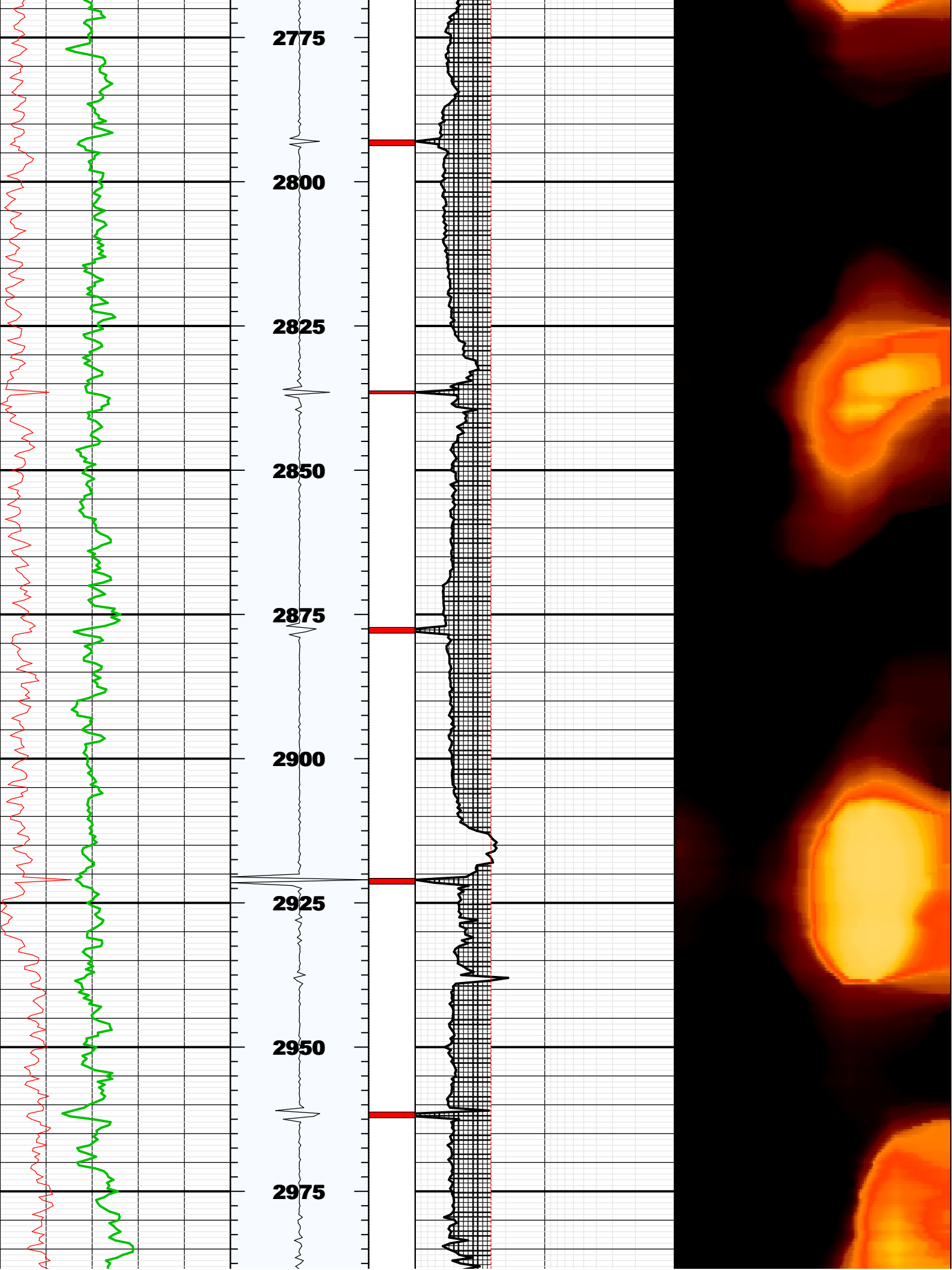

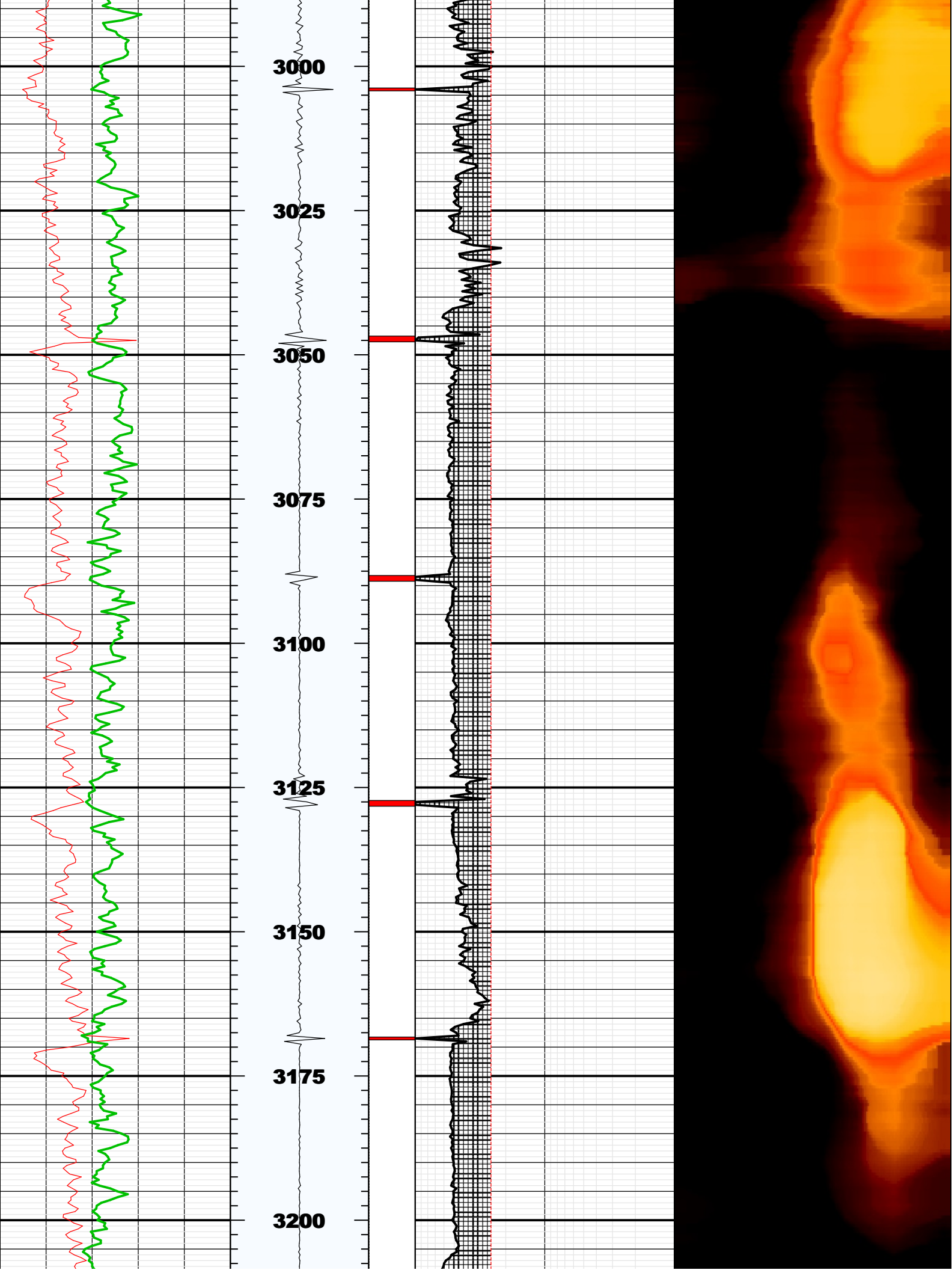

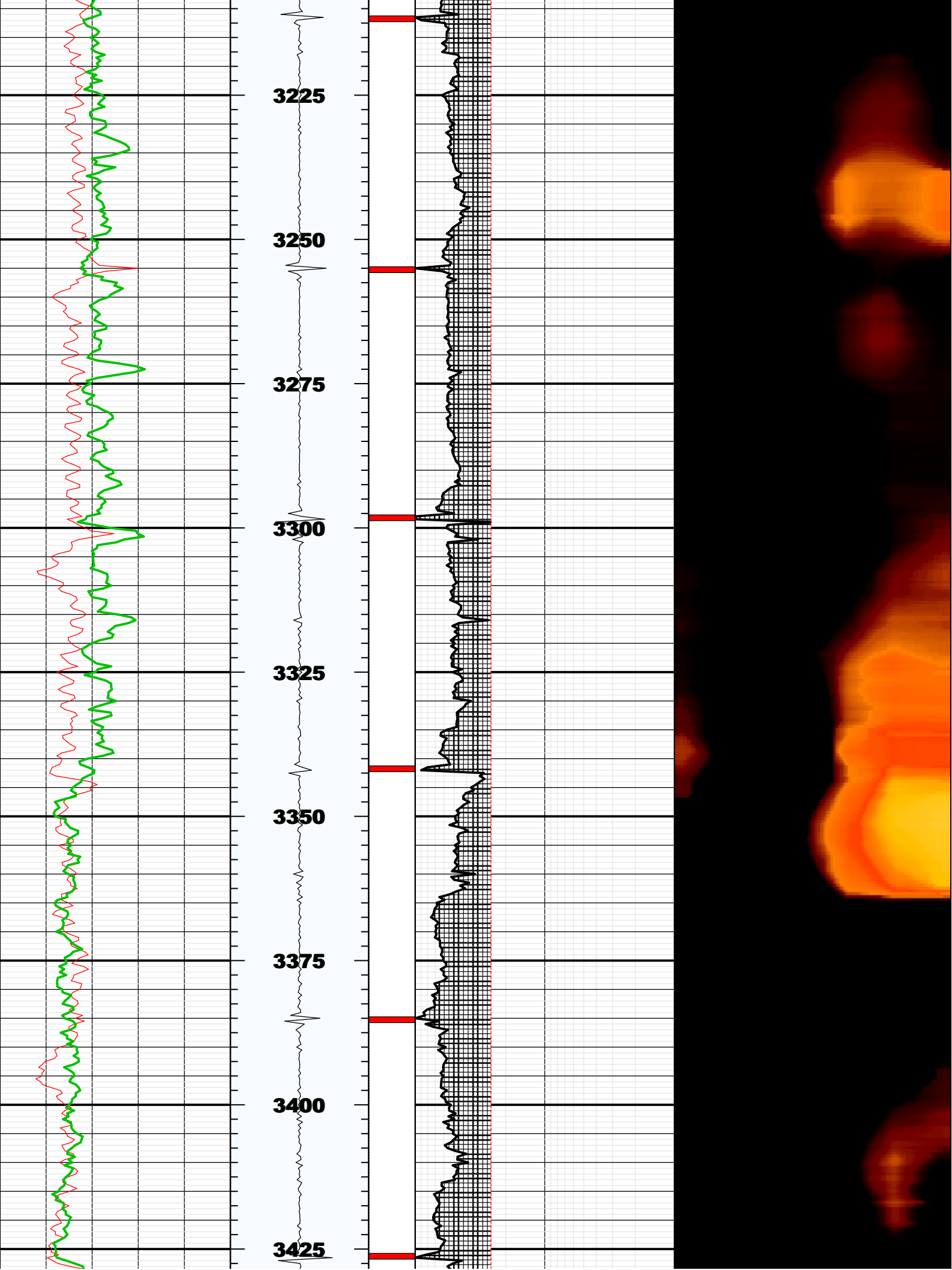

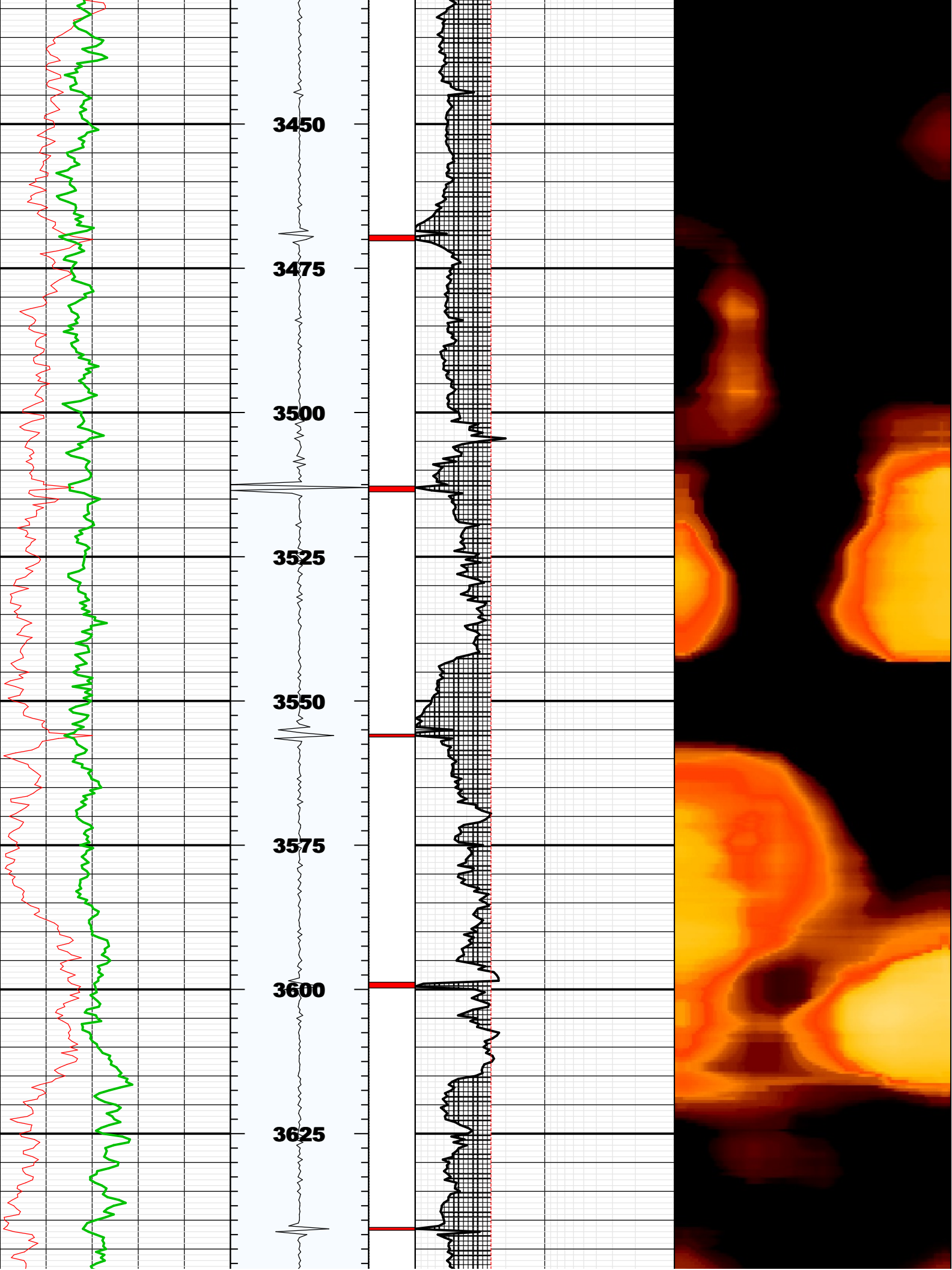

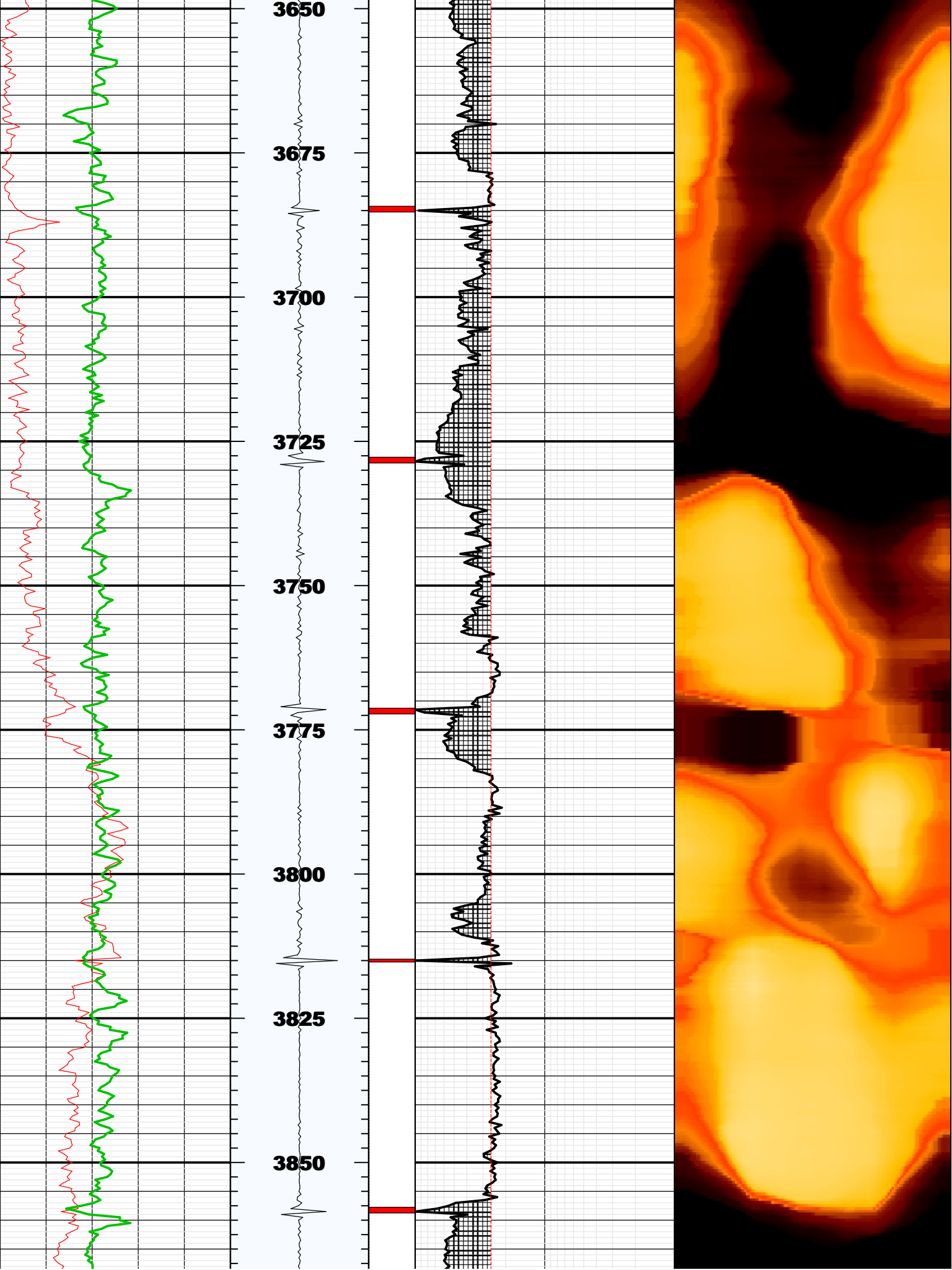

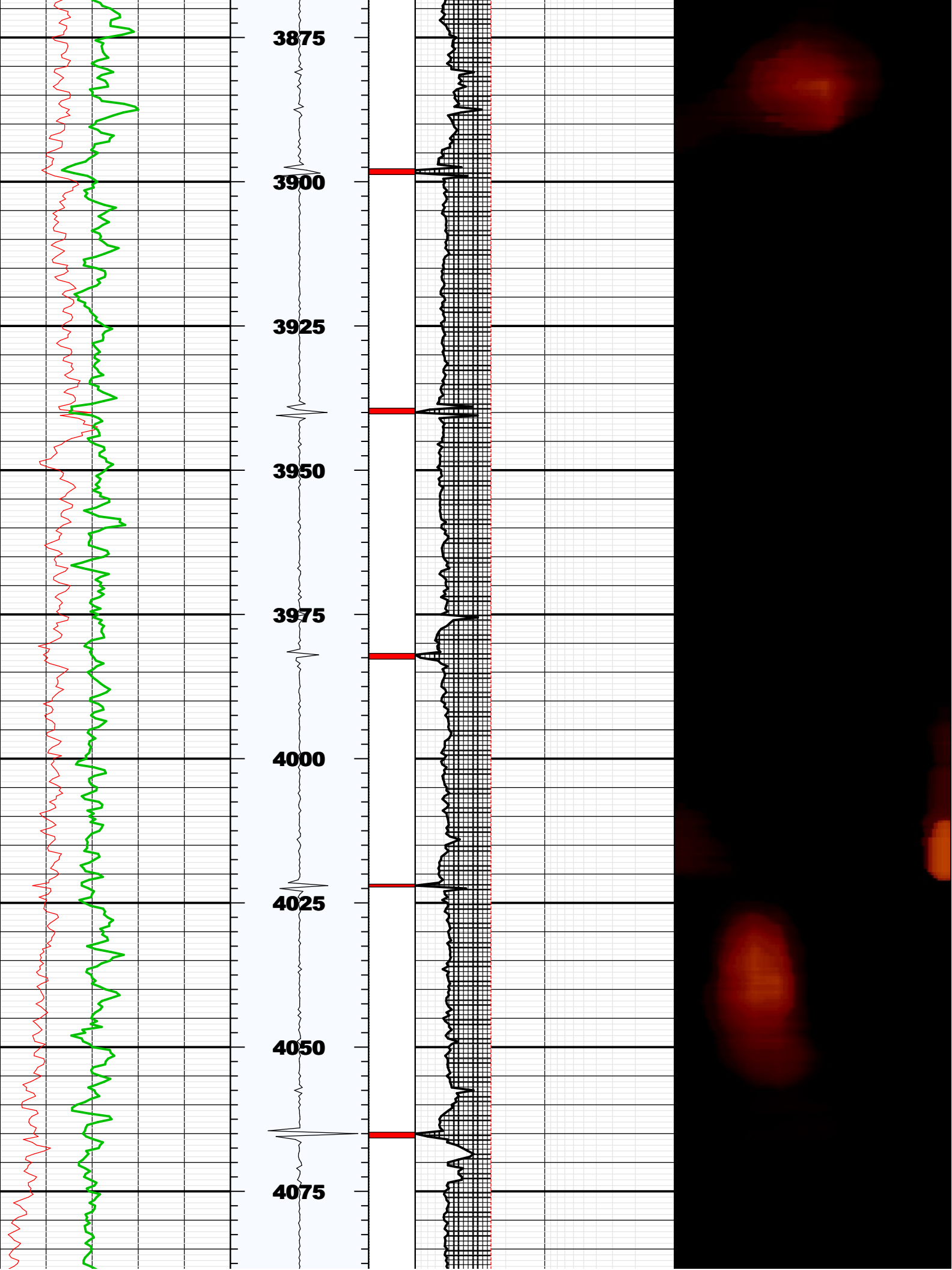

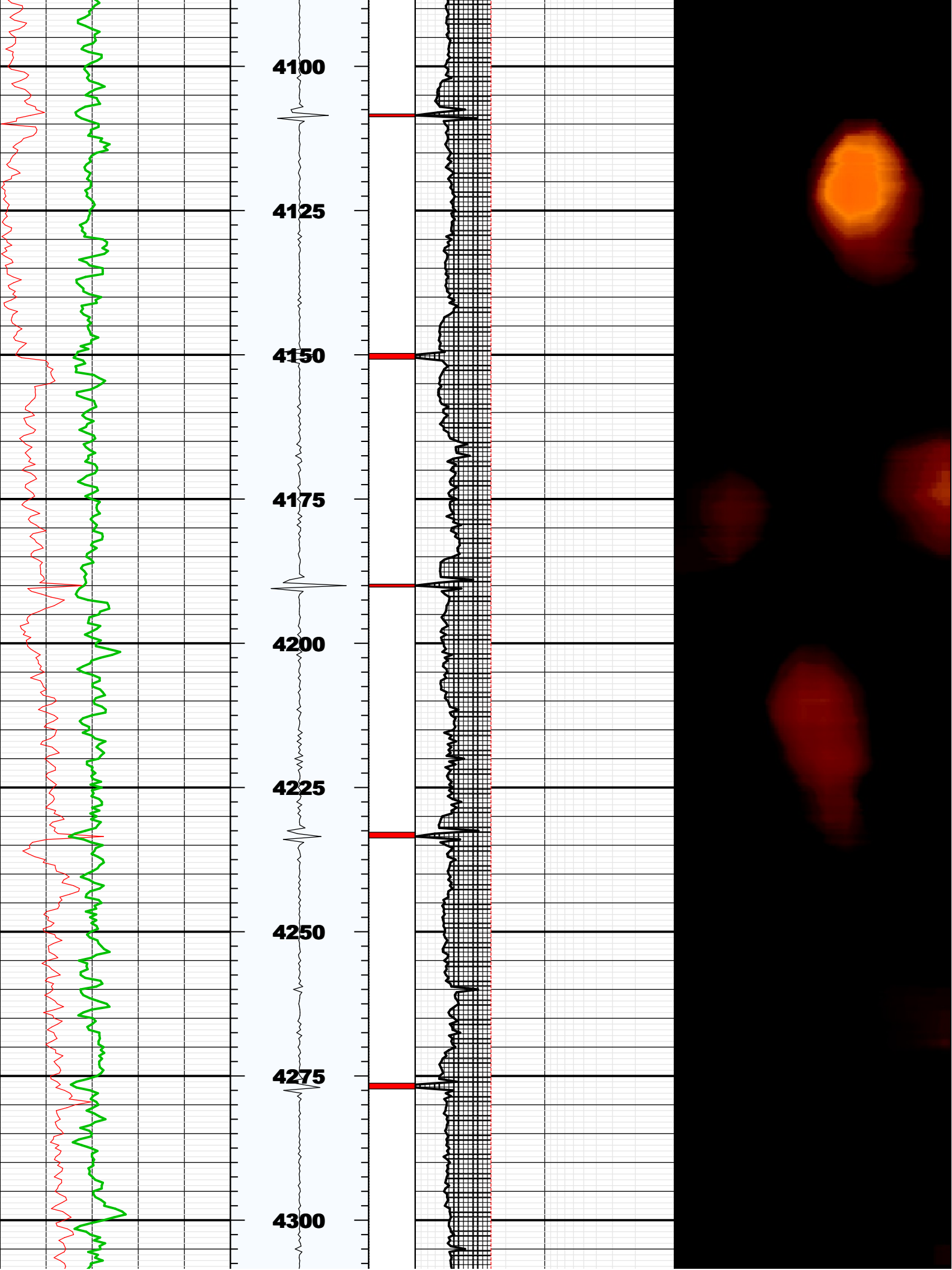

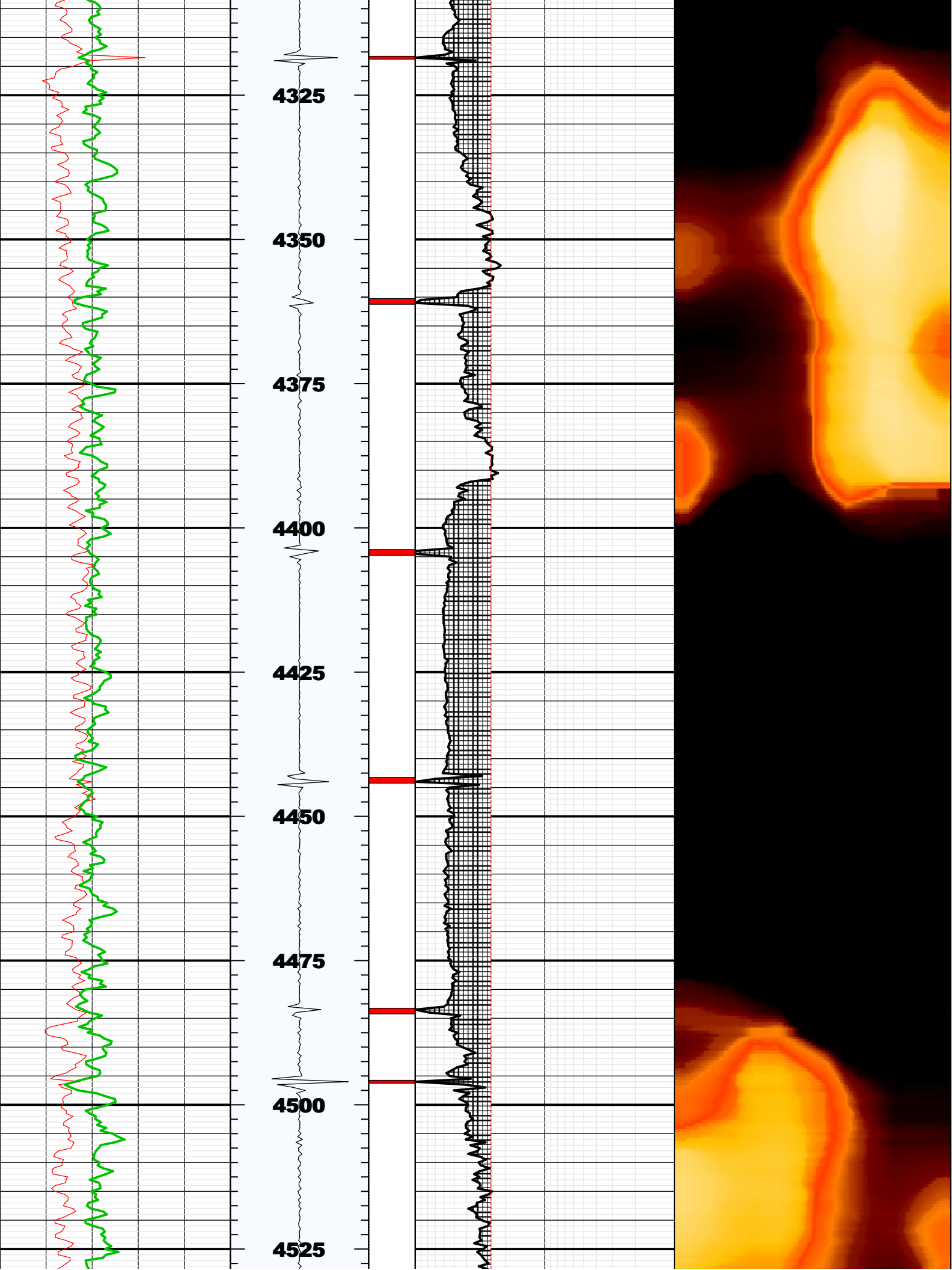

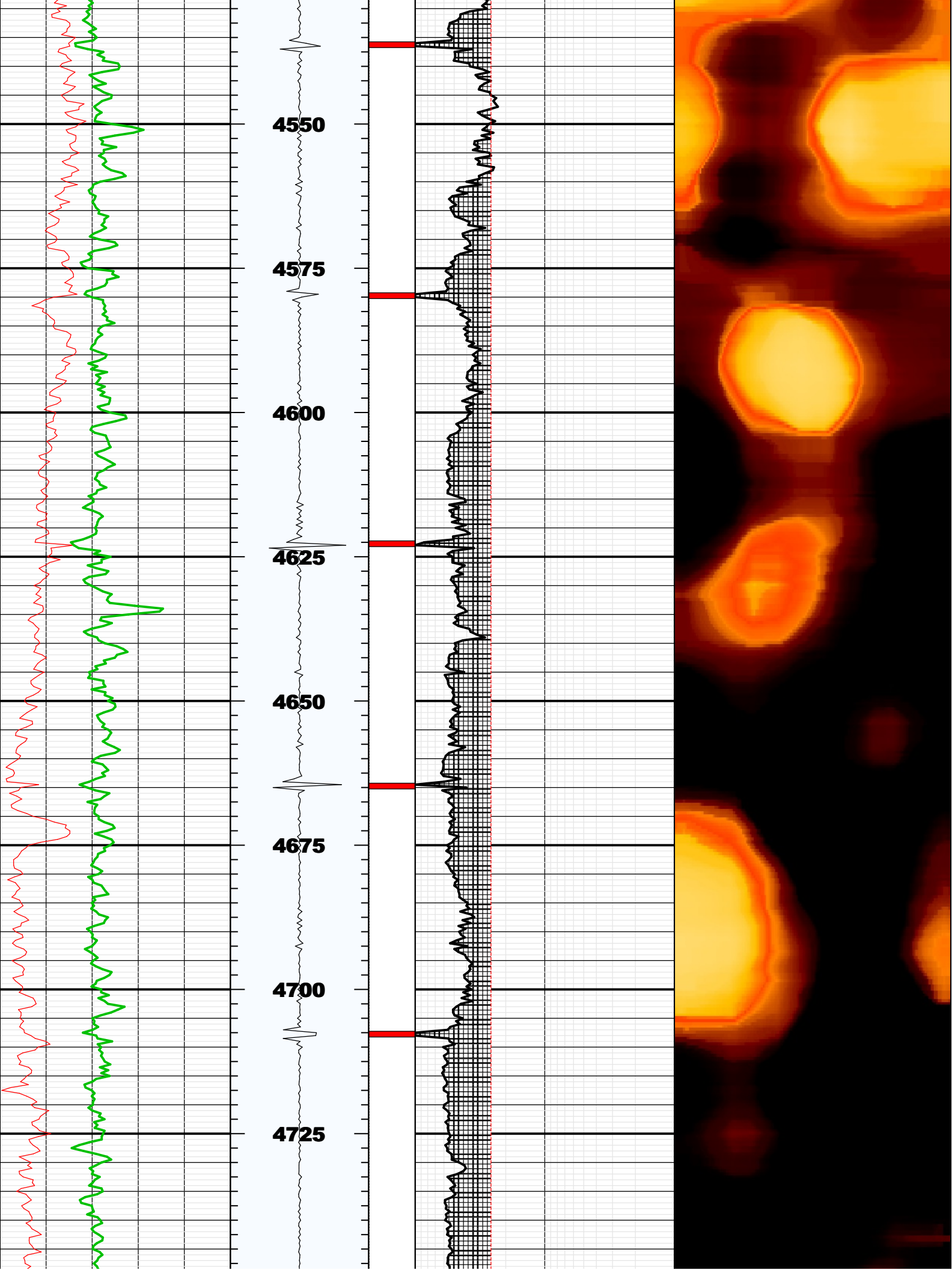

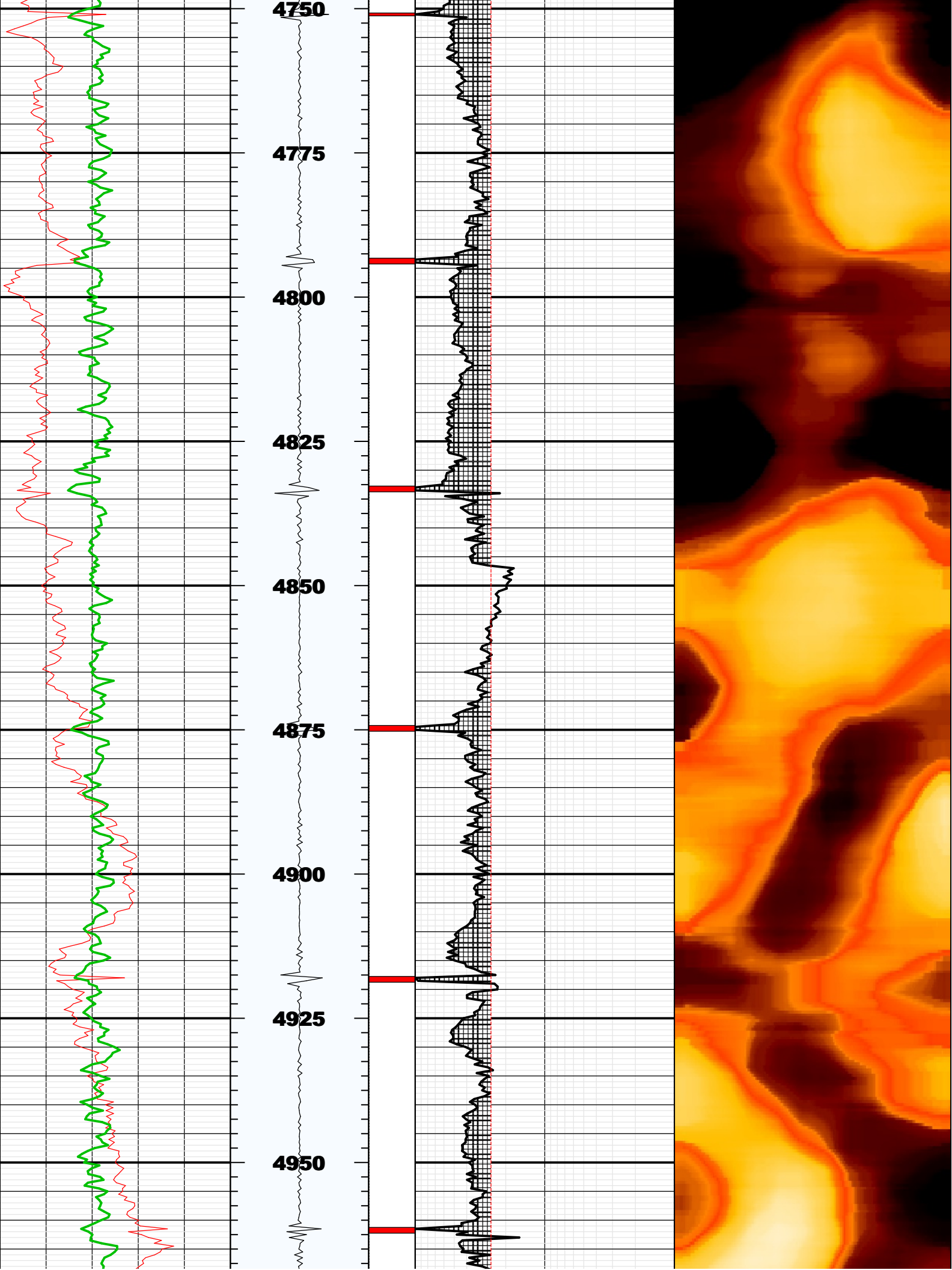

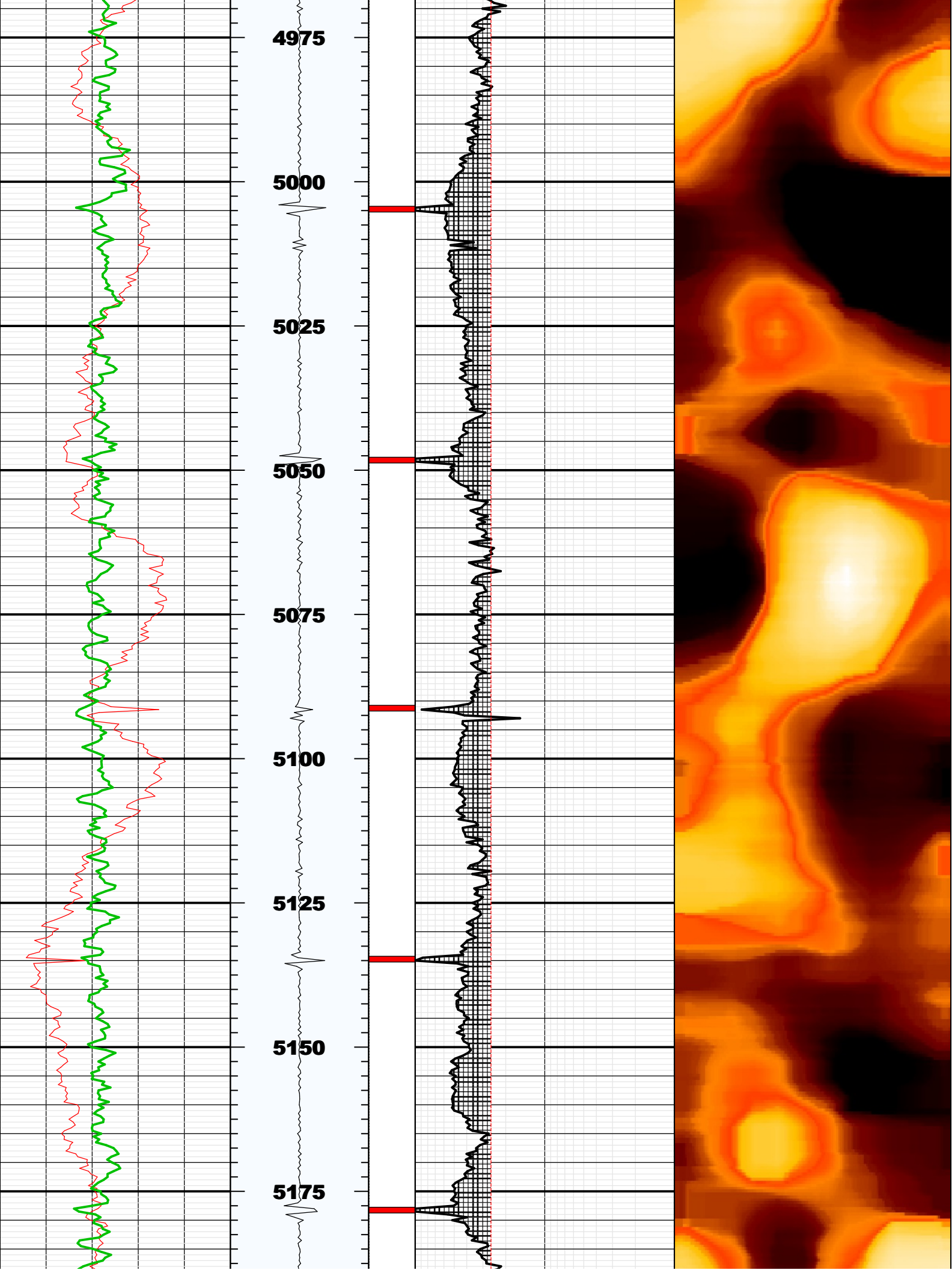

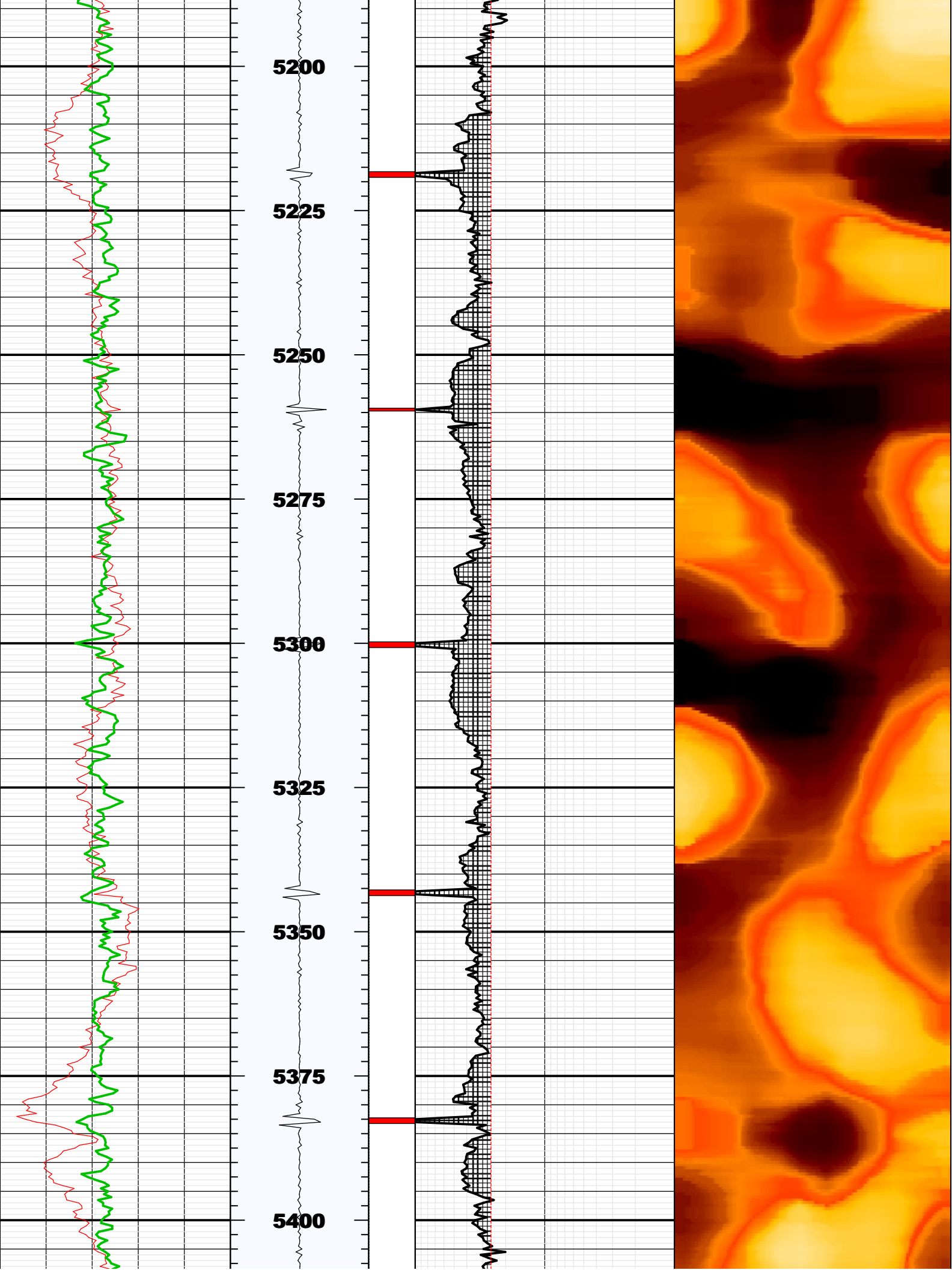

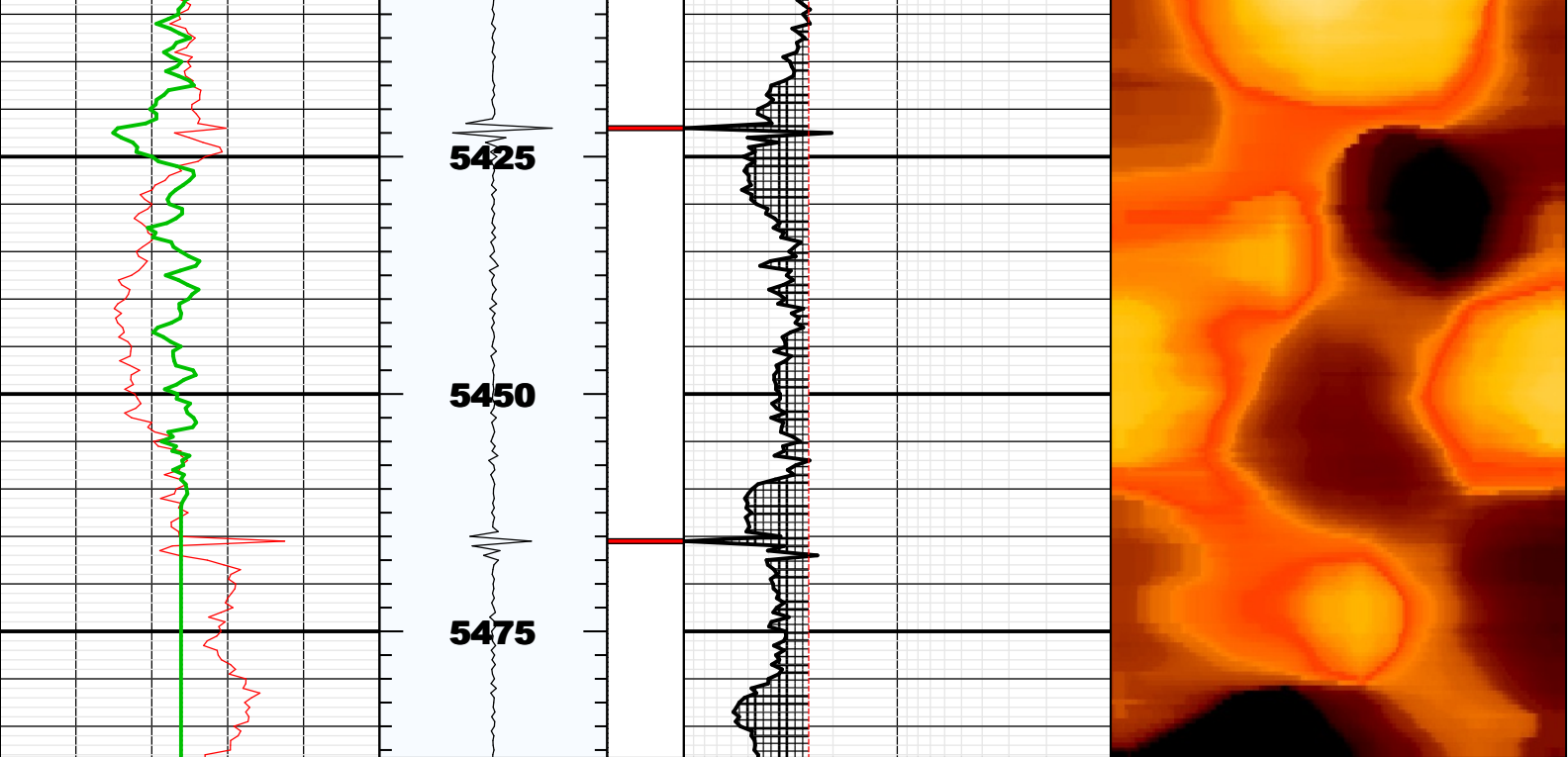

BS	8.75000	IN	Bit Size
CASG	N/A		Casing Grade
CDIA	7.00000	IN	Casing Outer Diameter
CSID			
CSIZ	7.00000	IN	Current Casing Size
CWEI	26.00000	LB/F	Casing Weight
DFD	8.40000	LB/G	Drilling Fluid Density
DFVL	190.00000	US/F	Default Fluid Velocity
DO			
DOT	2.87400	IN	Diameter of Transducer Sensor
EMXV	37	V	EMEX Voltage
FDII	0.00000	F	FPM Data Interpolation Interval
FSOD	0_OFF		Fluid Slowness Fits Casing Outer Diameter
LOGMODE			
PP			
STEP	-0.5	F	STEP
THDH	130.00000	%	Maximum Search Thickness (percentage of nominal)
THDL	70.00000	%	Minimum Search Thickness (percentage of nominal)
THDP	Fundamental		Thickness Detection Policy
THNO	0.36200	IN	Nominal Thickness of Casing
TMUC	WRM		Type of Mud
U-USIT_DT3P			
UPAT	375K		Emission Pattern
USUB	7INC		USIT Sub Identifier
UWKM	D603010L		Working Mode
VCAS	51.40000	US/F	Ultrasonic Transversal Velocity in Casing
WINB	30.00000	US	Window Begin Time
WINE	75.00000	US	Window End Time
ZCAS	46.25000	MRAY	Acoustic Impedance of Casing
ZINI	-1.00000	MRAY	Initial Estimate of Cement Impedance
ZMUD	1.81000	MRAY	Acoustic Impedance of Mud
ZTCM	2.60000	MRAY	Acoustic Impedance Threshold for Cement
ZTGS	0.30000	MRAY	Acoustic Impedance Threshold for Gas
WLEN	22.50350	US	T [^] 3 Processing Length

Repeat Pass

Company: Noble Energy Inc
Well: Gonsoulin State LD11-76HN
Field: Wildcat

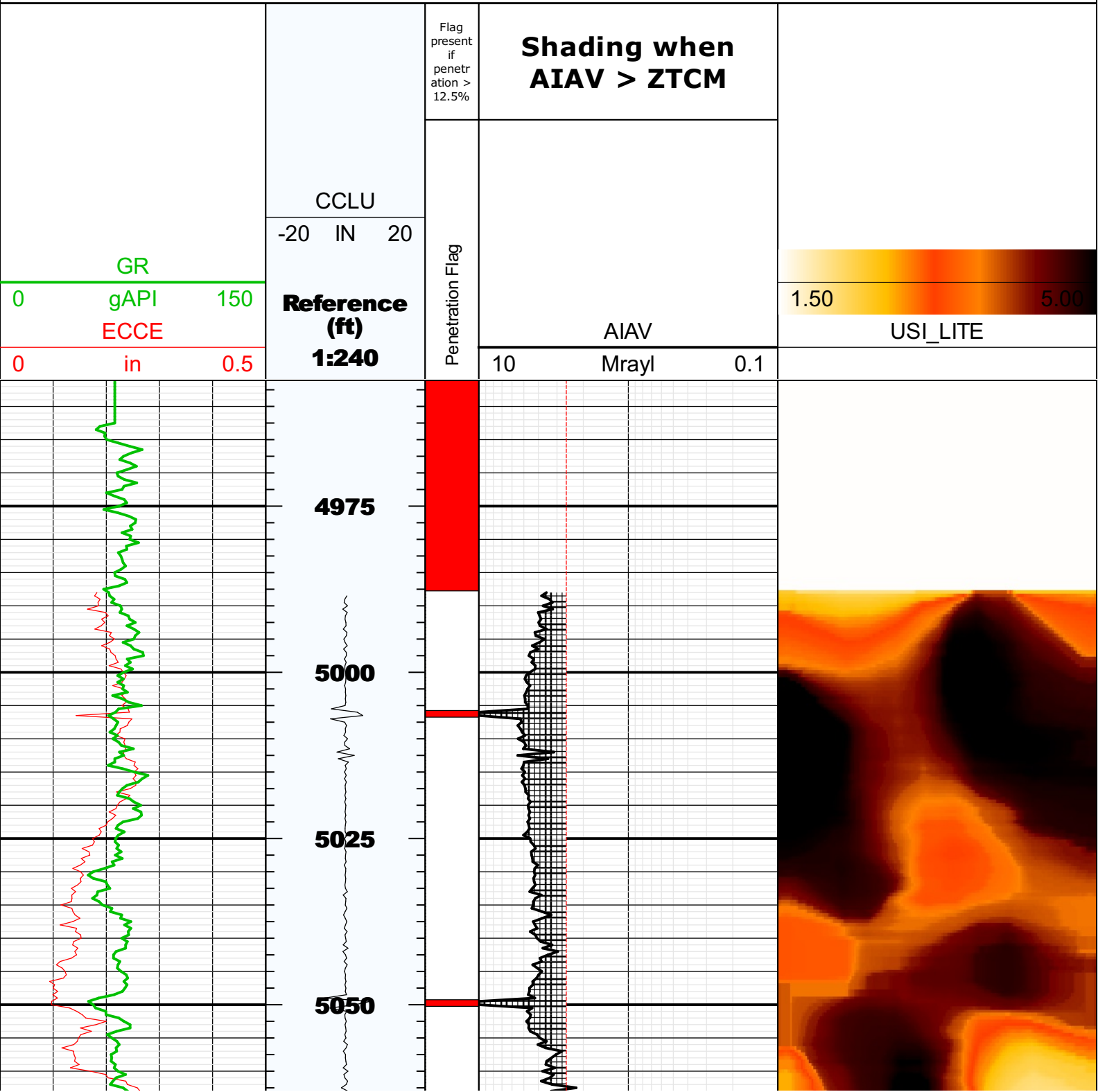

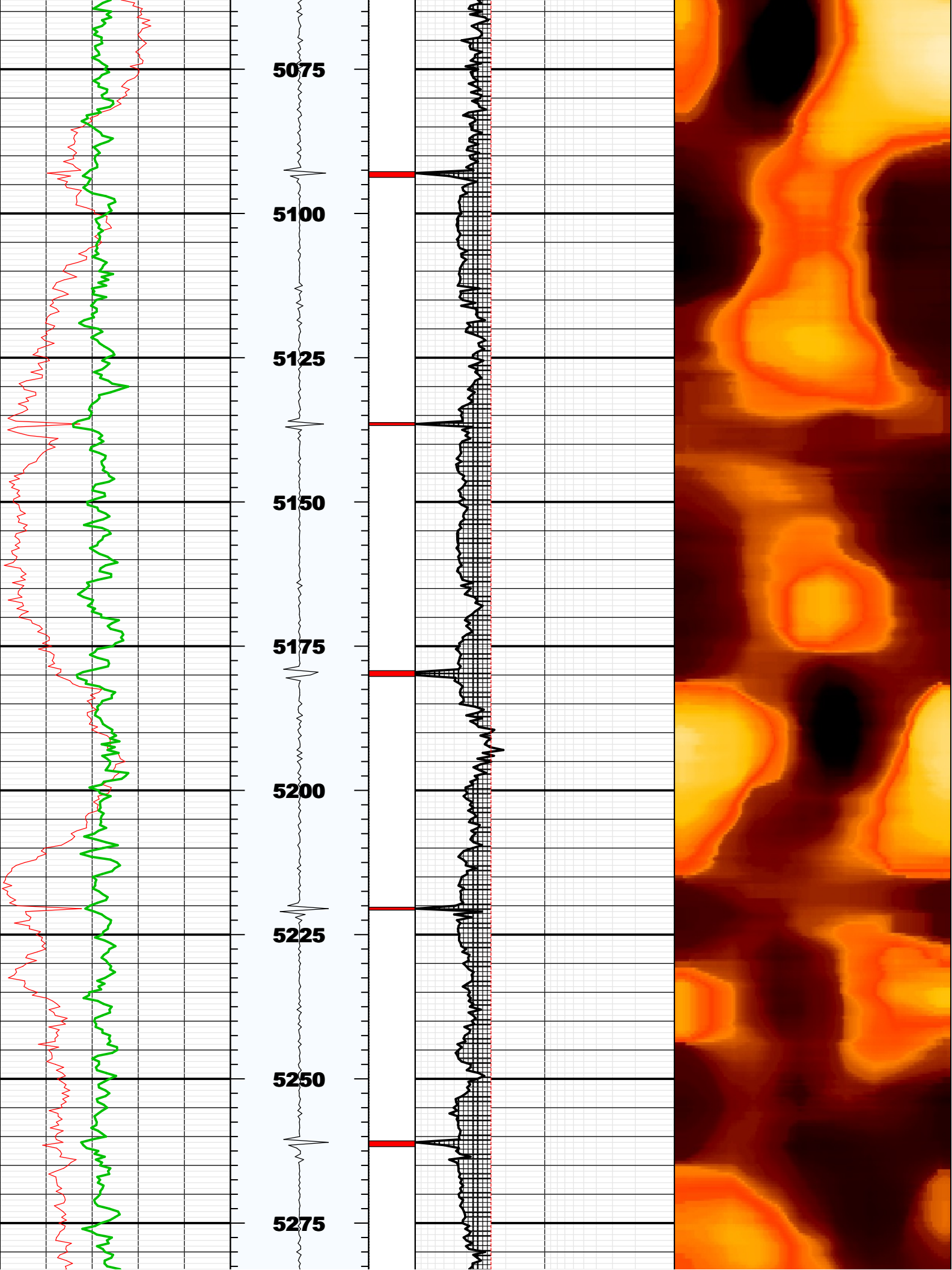

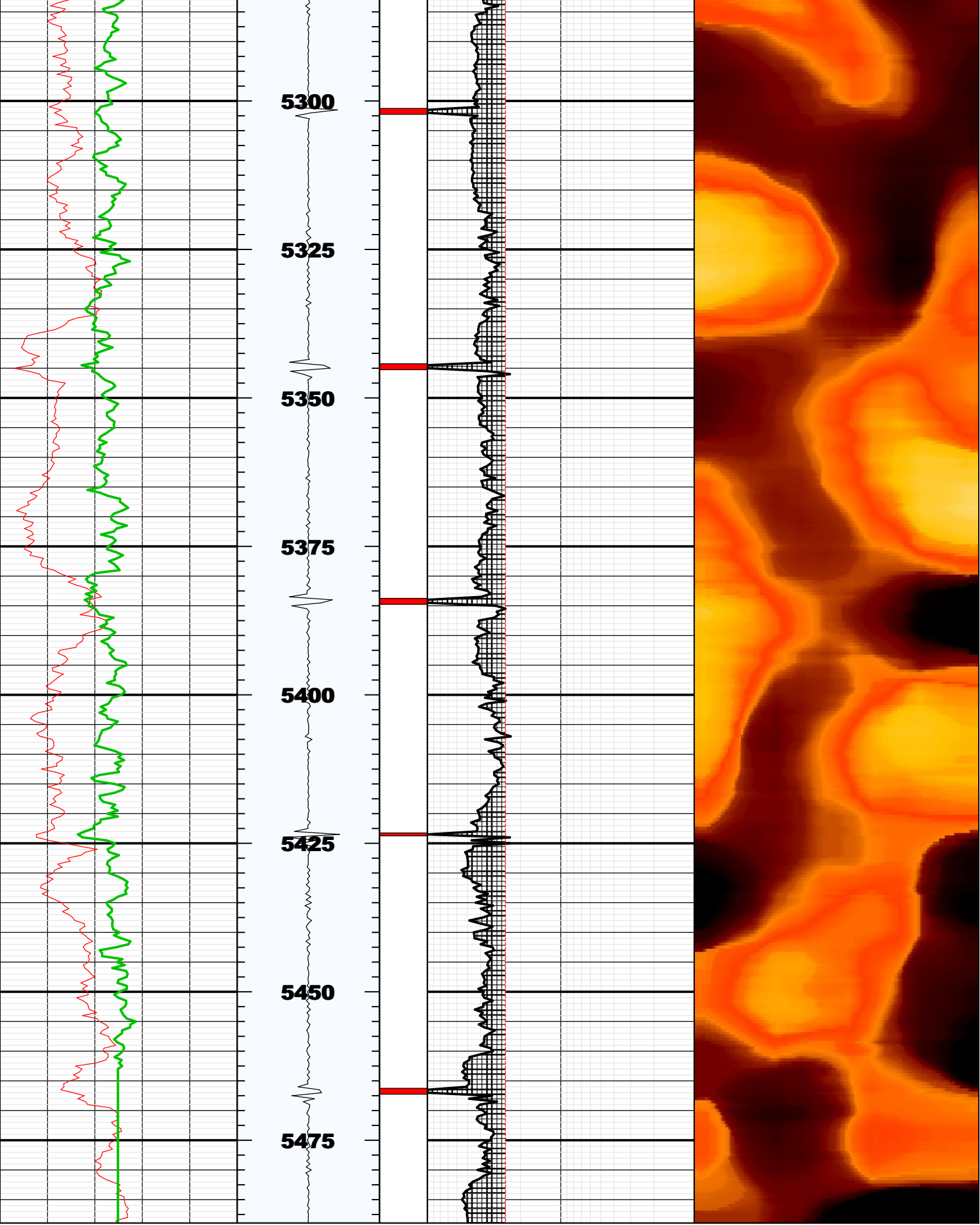

Fluid Properties Used for Main Pass

