

WELL NAME: GM 332-12
FIELD NAME: GRAND VALLEY
DRILLING RIG: NABORS 573
API #: 05-045-22467

LOCATION: SEC. 12 T7S R96W
SURFACE HOLE: 1189' FNL , 1905' FWL
BOTTOM HOLE: 2530' FNL , 2208' FEL
SCALE: 1"=100'



533 Bogart Lane, Unit A
Grand Junction, CO 81505
Office (970) 424-5162

GM 332-12

COUNTY: GARFIELD
STATE: COLORADO
DRILLING FLUID: LSND
LOGGER: LUKE DAVENPORT

GROUND ELEVATION: 5125'
KELLY BUSHING: 5151'
TVD VS. MD = -497
DEPTHS LOGGED: 1750'-6740'

SPUD DATE: 12/1/2014
FGS BEGIN LOGGING: 12/3/2014
TD DATE: 12/6/2014
DATES LOGGED: 12/3/2014-12/6/2014

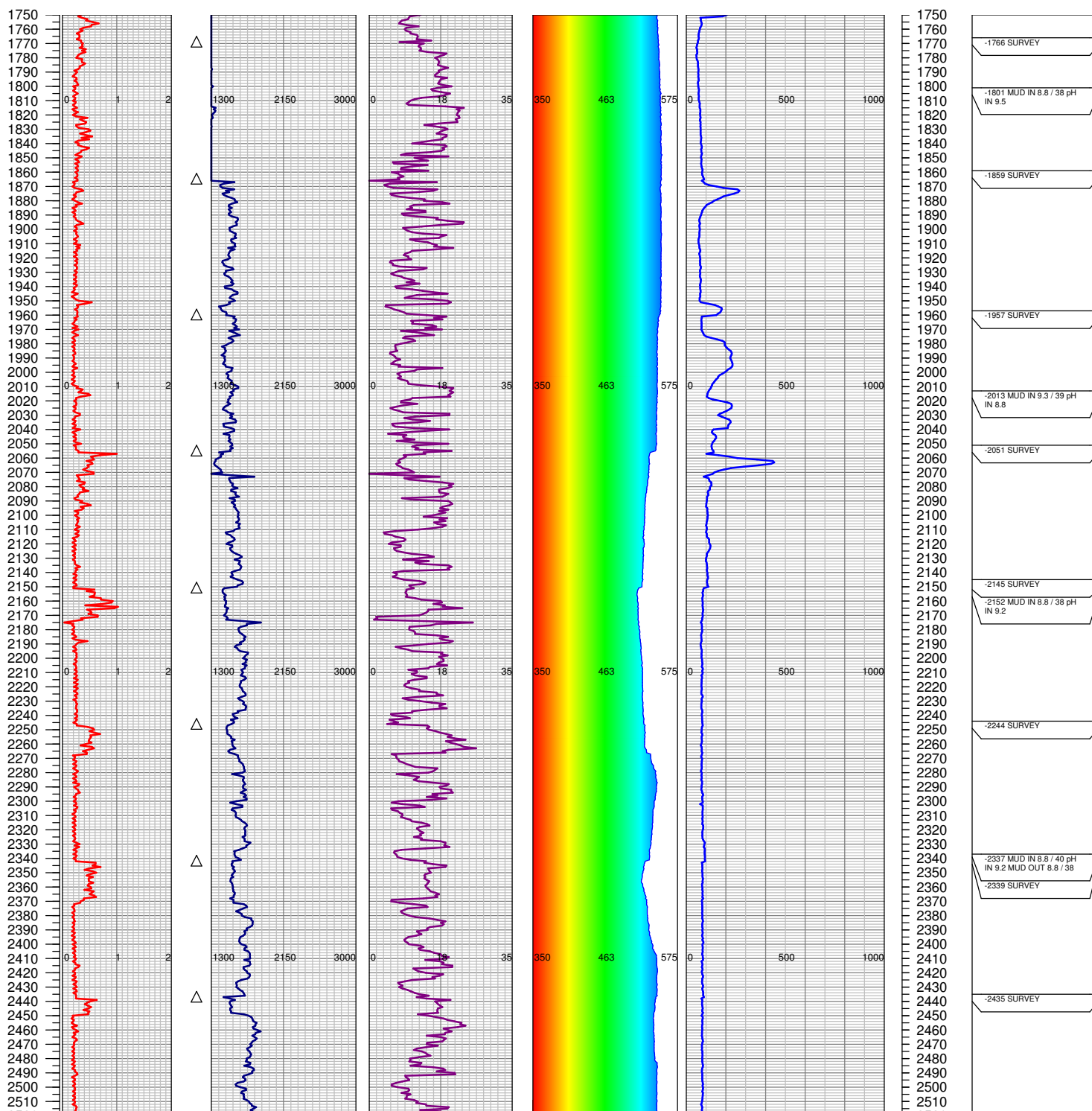
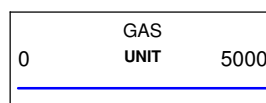
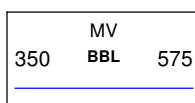
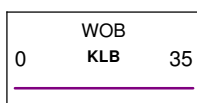
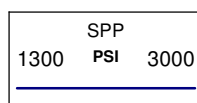
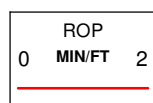

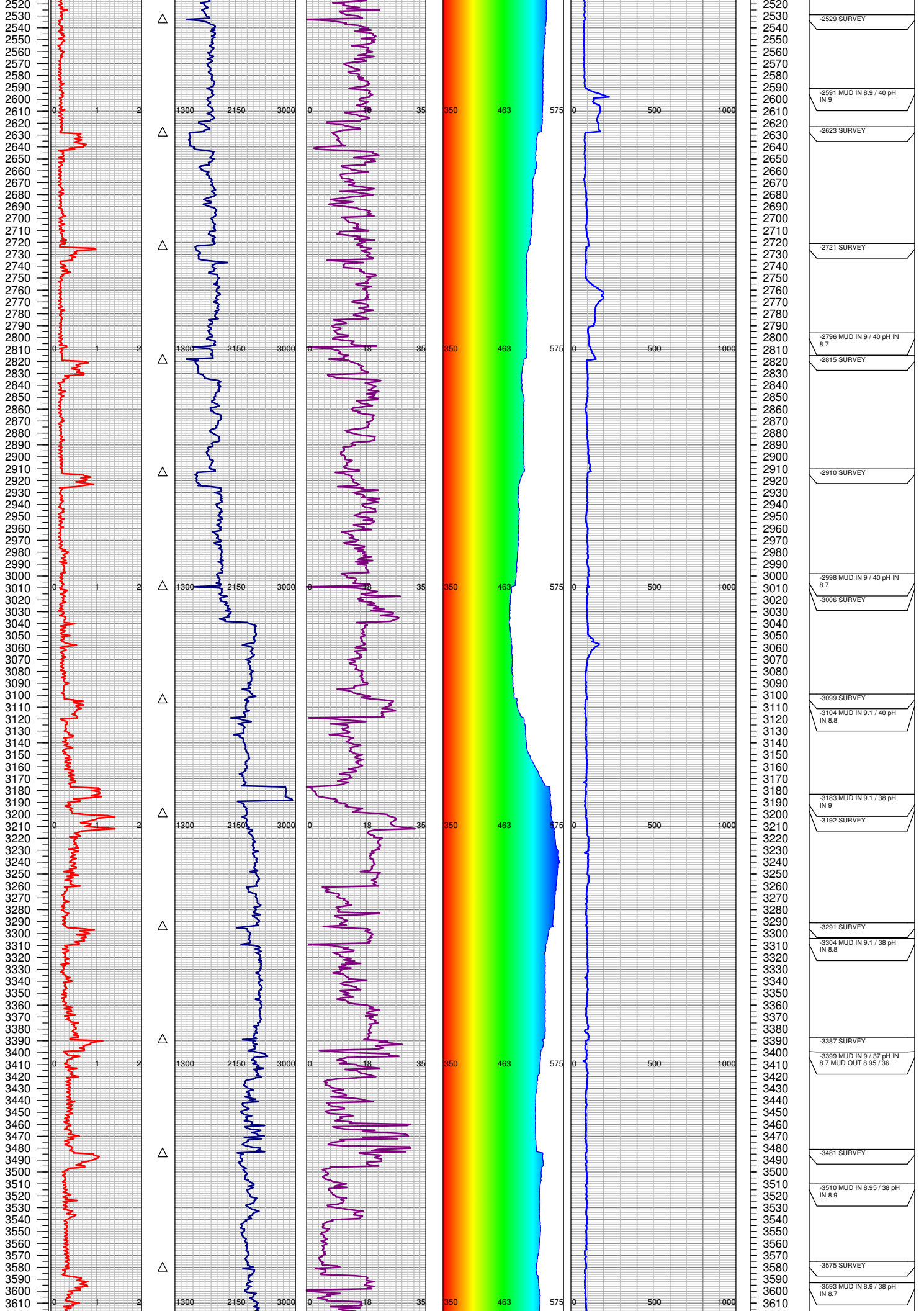

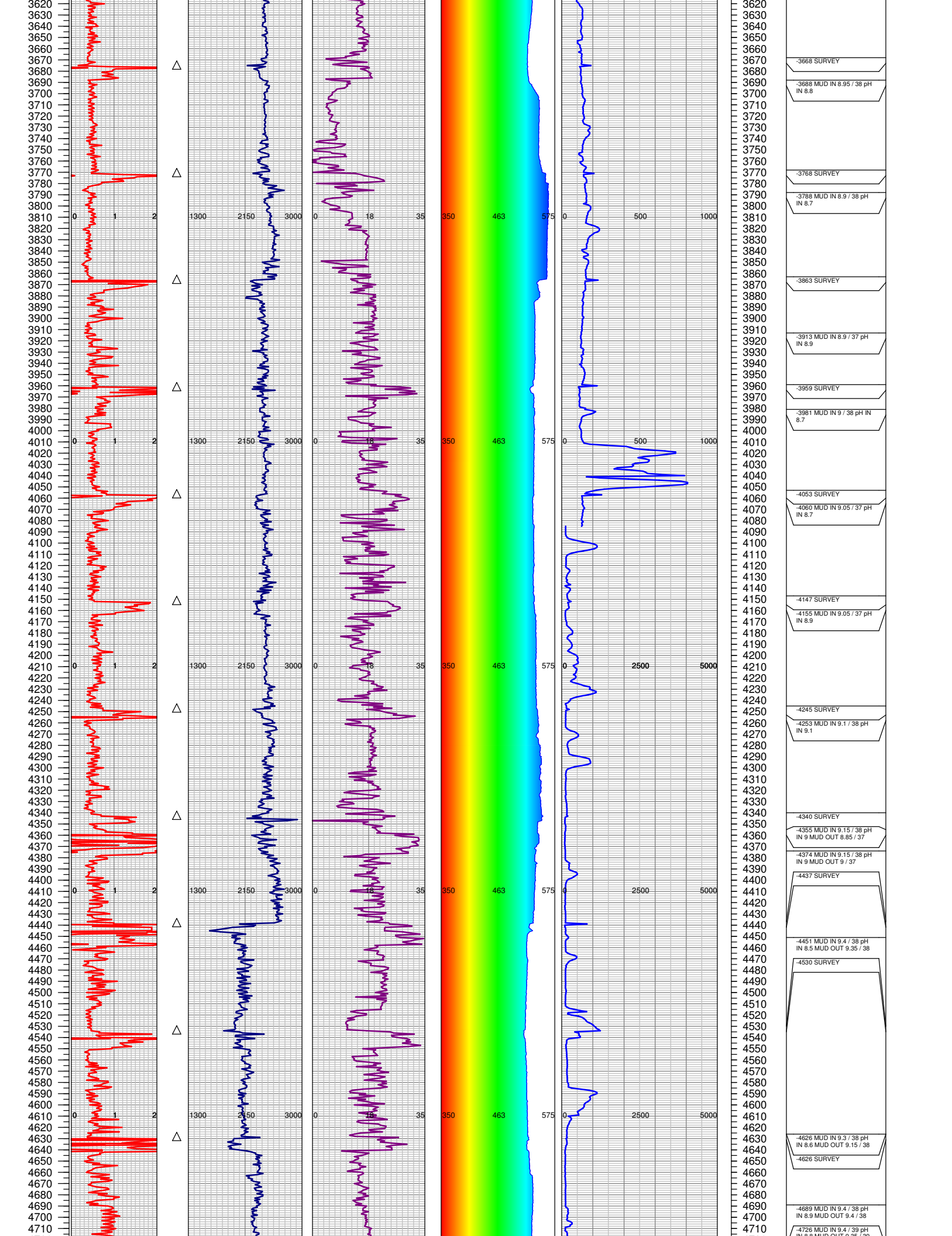

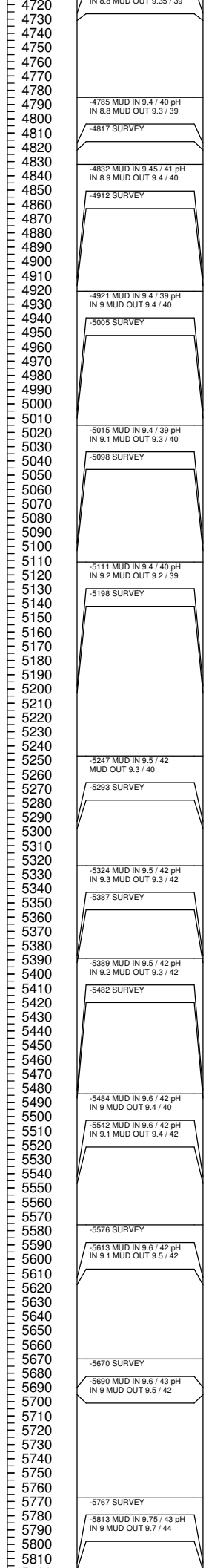
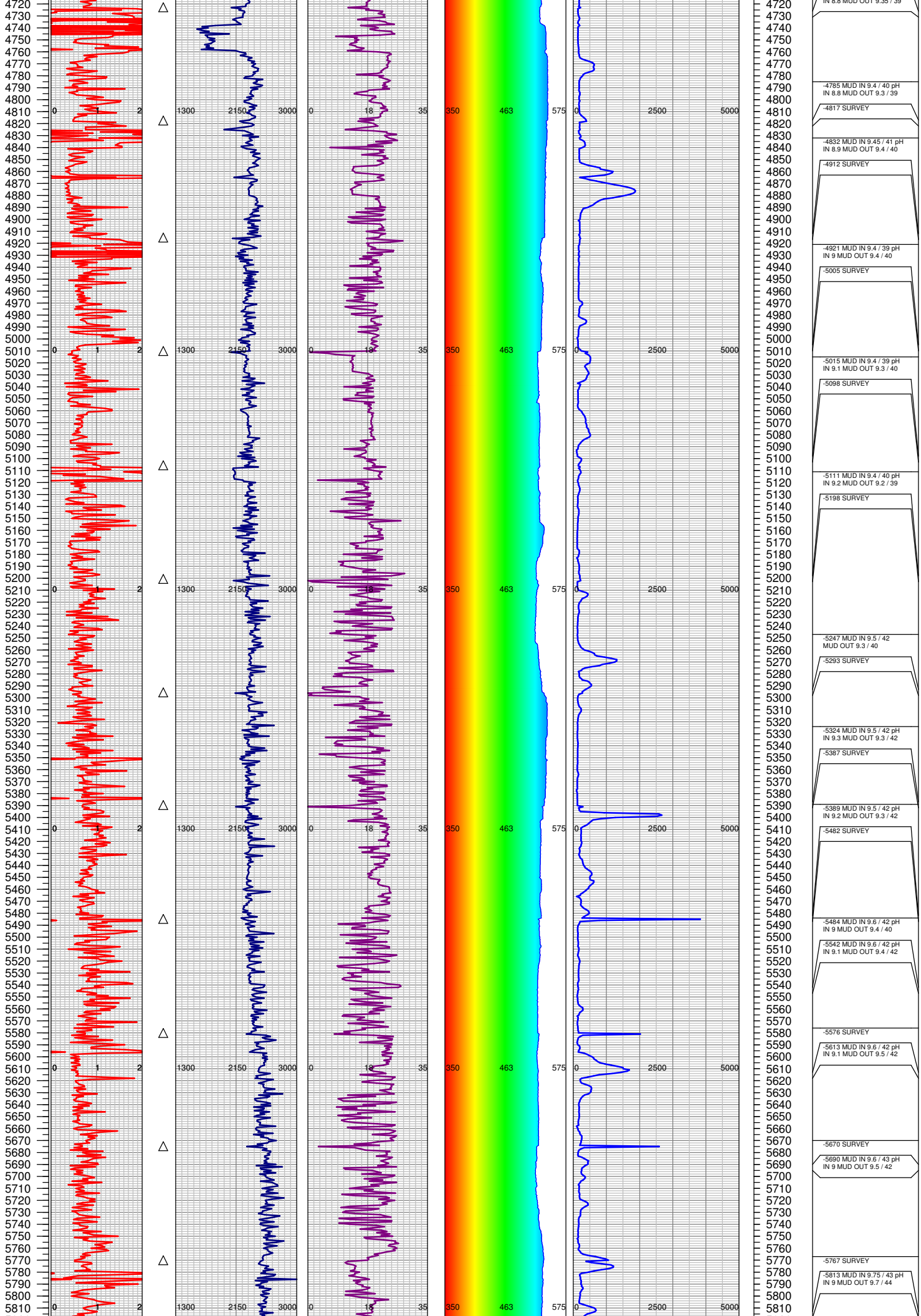

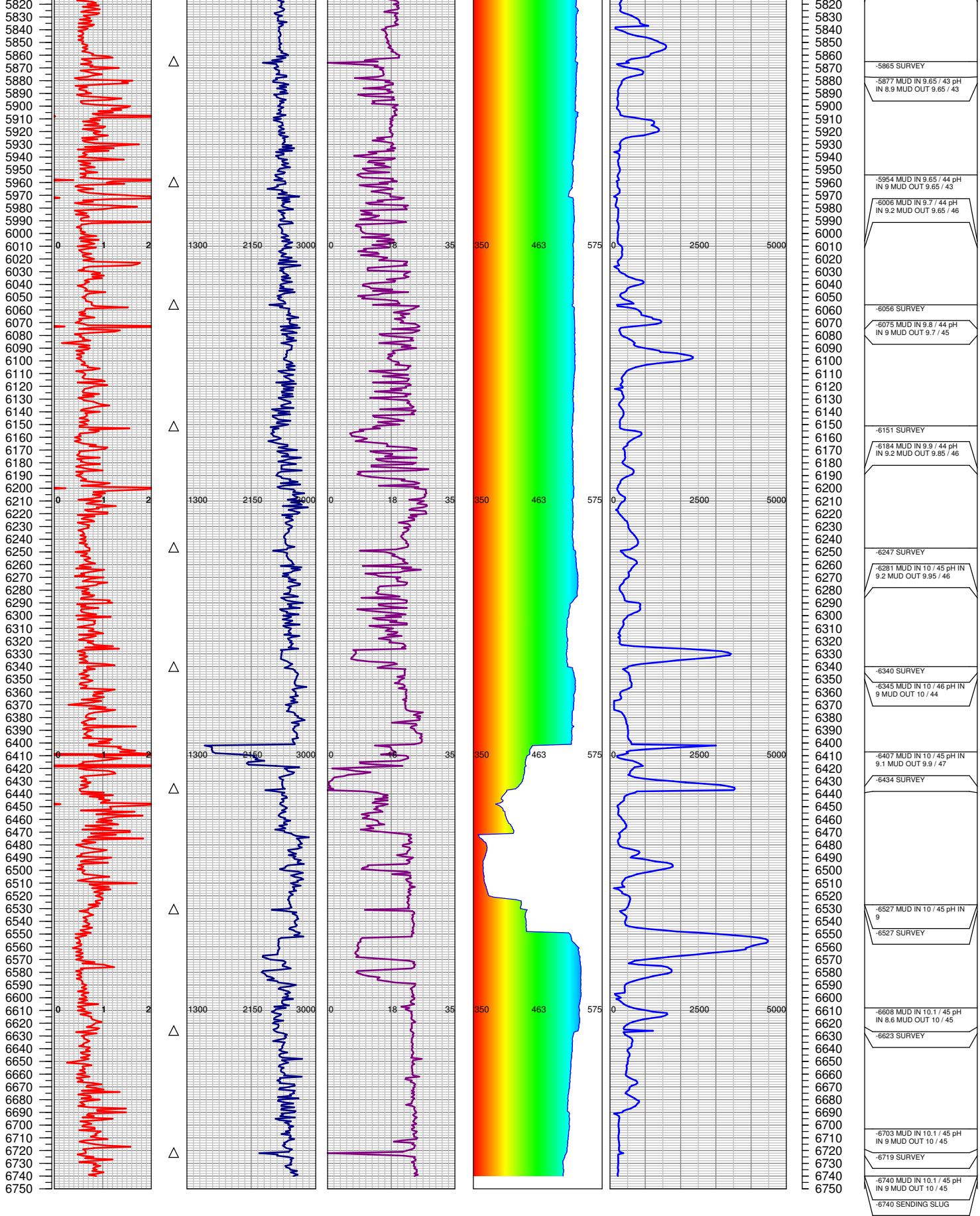

TOTAL DEPTH = 6740'

FGS RELEASED: 12/6/2014