



April 14, 2015

Mr. Matt Lepore, Director
Colorado Oil and Gas Conservation Commission
1120 Lincoln Street, Suite 801
Denver, Colorado 80203

7535 Hilltop Circle
Denver, CO 80221
www.petro-fs.com

**RE: COGCC Rule 318A.e.: Proposed Spacing Unit
Long 22-15-6NCH Well: NENW Section 22, Township 1 North, Range 65 West
Weld County, Colorado**

Dear Mr. Lepore:

Edge Energy, LLC (Edge Energy) is planning to drill the above referenced well in accordance with the provisions set out in Colorado Oil and Gas Conservation Commission (COGCC) Rule 318A.e. Edge Energy's Proposed Spacing Unit consists of:

E½W½ & W½E½ of Section 15, Township 1 North, Range 65 West
Containing 320.00 acres, more or less

Edge Energy is not the only owner within the Proposed Spacing Unit and has provided notice to the remaining owners, as required by COGCC Rule 318A.e.(6). Copies of the required notification letters are on file at Edge Energy's office. The required thirty (30) day notice period has not elapsed, but all owners within the Proposed Spacing Unit for the subject well have signed waivers of the notice period.

Enclosed is the Proposed Spacing Unit Exhibit to assist in your review and approval of Edge Energy's proposed Application for Permit to Drill for the Long 22-15-6NCH Well. Many thanks for your attention to this matter.

Respectfully,

Jeff Annable
Regulatory Technician
Agent for Edge Energy, LLC

:ja

Enclosure: Proposed Spacing Unit Exhibit

We are what we repeatedly do. Excellence, then, is not an act, but a habit.

-Aristotle

LONG 22-B PAD
PROPOSED 318A.e. SPACING UNIT
E2W2 & W2E2 SEC. 15 T1N R65W

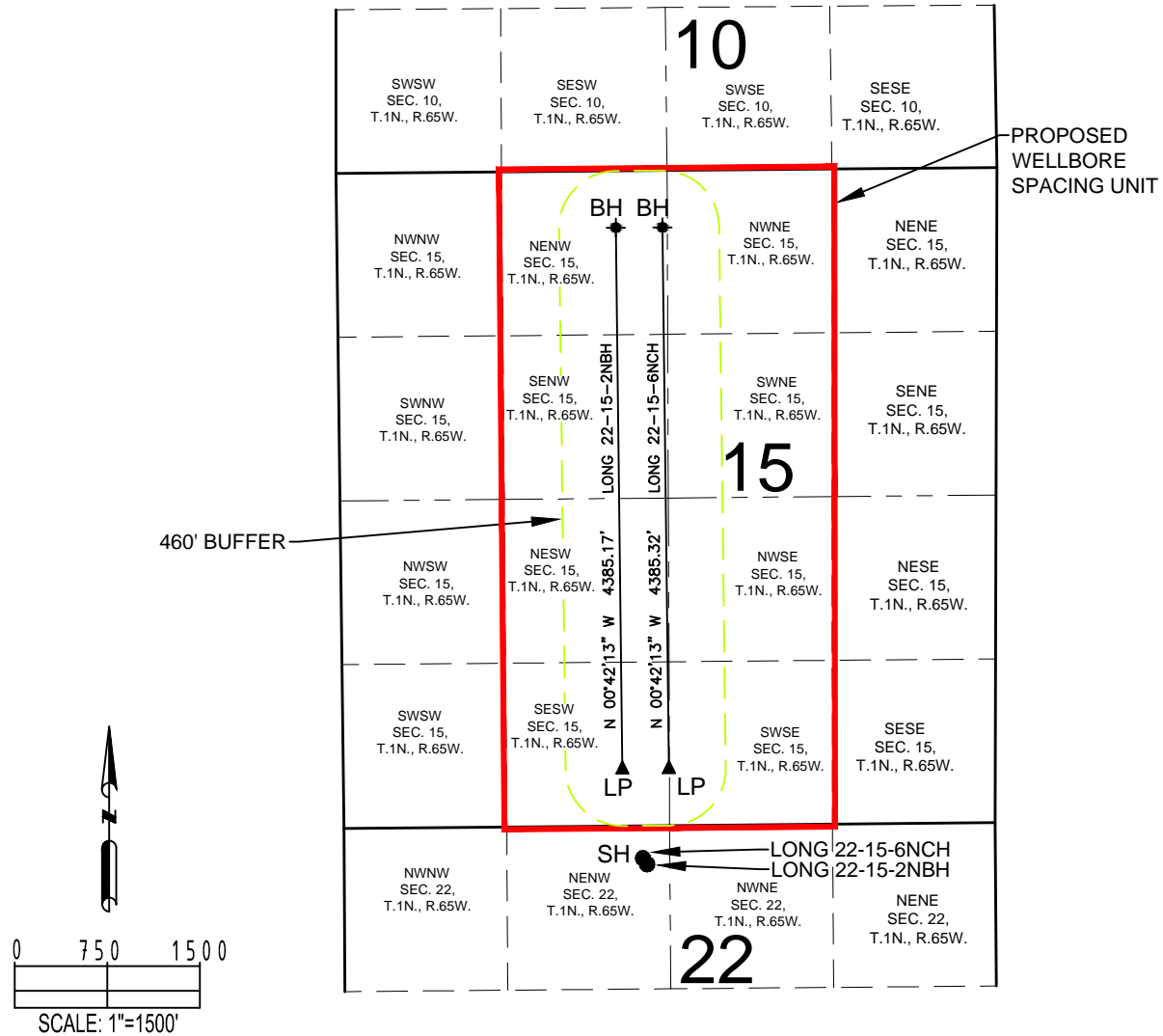

WELL **LONG 22-15-2NBH** TO BE LOCATED 312' FNL AND 2454' FWL, SEC. 22, T1N, R65W
 WELL **LONG 22-15-6NCH** TO BE LOCATED 263' FNL AND 2420' FWL, SEC. 22, T1N, R65W

LEGEND

- = PROPOSED WELL
- ▲ = LANDING POINT
- ◆ = BOTTOM HOLE
- SH = SURFACE HOLE
- LP = LANDING POINT
- BH = BOTTOM HOLE

PREPARED BY:



FIELD DATE:

12-09-14

DRAWING DATE:

03-23-15

BY:

KAD

CHECKED BY:

TJN

SITE NAME:

LONG 22-B PAD

SURFACE LOCATION:

NE 1/4 NW 1/4, SEC. 22, T1N, R65W, 6TH P.M.
 WELD COUNTY, COLORADO

PREPARED FOR:

**EDGE
ENERGY**