

WELL LOCATION CERTIFICATE

BH- 25' FSL }
2267' FWL } SEC. 15
57" E 2638.33'

(BASIS OF BEARINGS) SEE NOTE 2
N 28°30'30" W

LONG 22-15-2NBH

N 89°31'01" | E 2640.55'

22

E ¼ COR. SEC. 22
2½" ALUM. CAP
PLS 28273, NO DATE

SURFACE LOCATION
GROUND ELEVATION= 5052'
NAD83
LATITUDE= 40.043316°
LONGITUDE= 104.650796°

S 00°28'54" E 2642.60'

S ¼ COR. SEC. 22
2½" ALUM. CAP
PLS 38149, 2014

S 89°34'07" W 2637.32'

S 89°34'07" W 2637.32'

- WELL LONG 22-15-2NBH TO BE
LOCATED 312' FNL AND 2454' FWL**

I, JACOB S. FRISCH, A LICENSED PROFESSIONAL LAND SURVEYOR IN THE STATE OF COLORADO DO HEREBY CERTIFY TO EDGE ENERGY, THAT THE SURVEY AND WELL LOCATION CERTIFICATE SHOWN HEREON WERE DONE BY ME OR UNDER MY DIRECT SUPERVISION AND THAT THE DRAWING SHOWN HEREON ACCURATELY DEPICTS THE PROPOSED LOCATION OF THE WELL. THIS CERTIFICATE DOES NOT REPRESENT A LAND SURVEY PLAT OR IMPROVEMENT SURVEY PLAT AS DEFINED BY C.R.S. 38-51-102 AND CANNOT BE RELIED UPON TO DETERMINE OWNERSHIP.

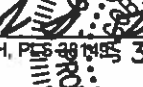
- 
 JAY S. FRISCH, PLS 38149
 DATE: 04-06-15
 JOB NO: B14.BBH.0000
 FOR AND ON BEHALF OF BLS, LLC

JACOB S. FRISCH, PLS 28149
DATE: 04-06-15
JOB NO: B14.BBH.0009
FOR AND ON BEHALF OF B14

PREPARED BY:

WELL NAME:
LONG 22-15-2NBH

SURFACE LOCATION:
NE 1/4 NW 1/4, SEC. 22, T1N, R65W, 6TH P.M.
WELD COUNTY, COLORADO

PREPARED FOR:

EDGE
ENERGY



LONG 22-15-2NBH WELL LOCATION CERTIFICATE

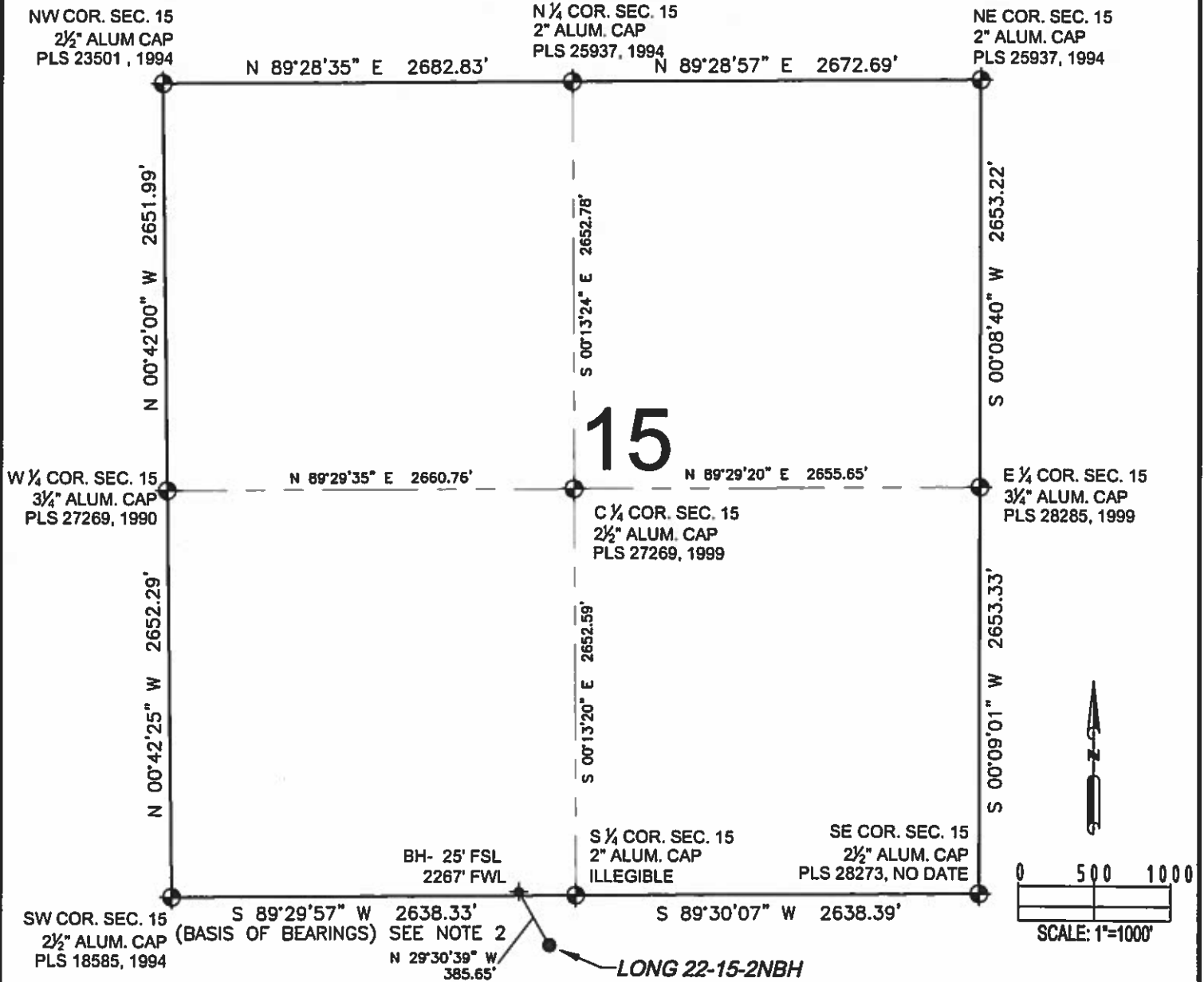

- LEGEND**
- = EXISTING MONUMENT
 - = CALCULATED POSITION
 - = PROPOSED WELL
 - ◆ = EXISTING WELL
 - ◆ = BOTTOM HOLE
 - ▲ = LANDING POINT
 - LP = LANDING POINT
 - BH = BOTTOM HOLE

JACOB S. FRISCH, PLS 38149
DATE: 04-06-15
JOB NO: B14.BBH.0002
FOR AND ON BEHALF OF PFS, LLC

PROFESSIONAL LAND SURVEYOR

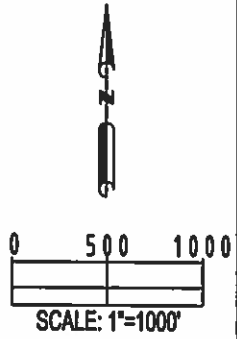

SHEET 2 OF 2

PREPARED BY:  Petroleum Field Services, LLC 7535 Hilltop Circle Denver, CO 80221	FIELD DATE: 12-09-14	WELL NAME: LONG 22-15-2NBH	PREPARED FOR: EDGE ENERGY
	DRAWING DATE: 04-03-15	SURFACE LOCATION: NE 1/4 NW 1/4, SEC. 22, T1N, R65W, 6TH P.M. WELD COUNTY, COLORADO	
BY: KAD	CHECKED BY: WDW		