



Lat40°, Inc. 6250 W. 10th Street, Unit 2, Greeley, CO 970-515-5294

NOTIFICATION ZONE DRAWING

SAPPINGTON 5N64W22D PAD

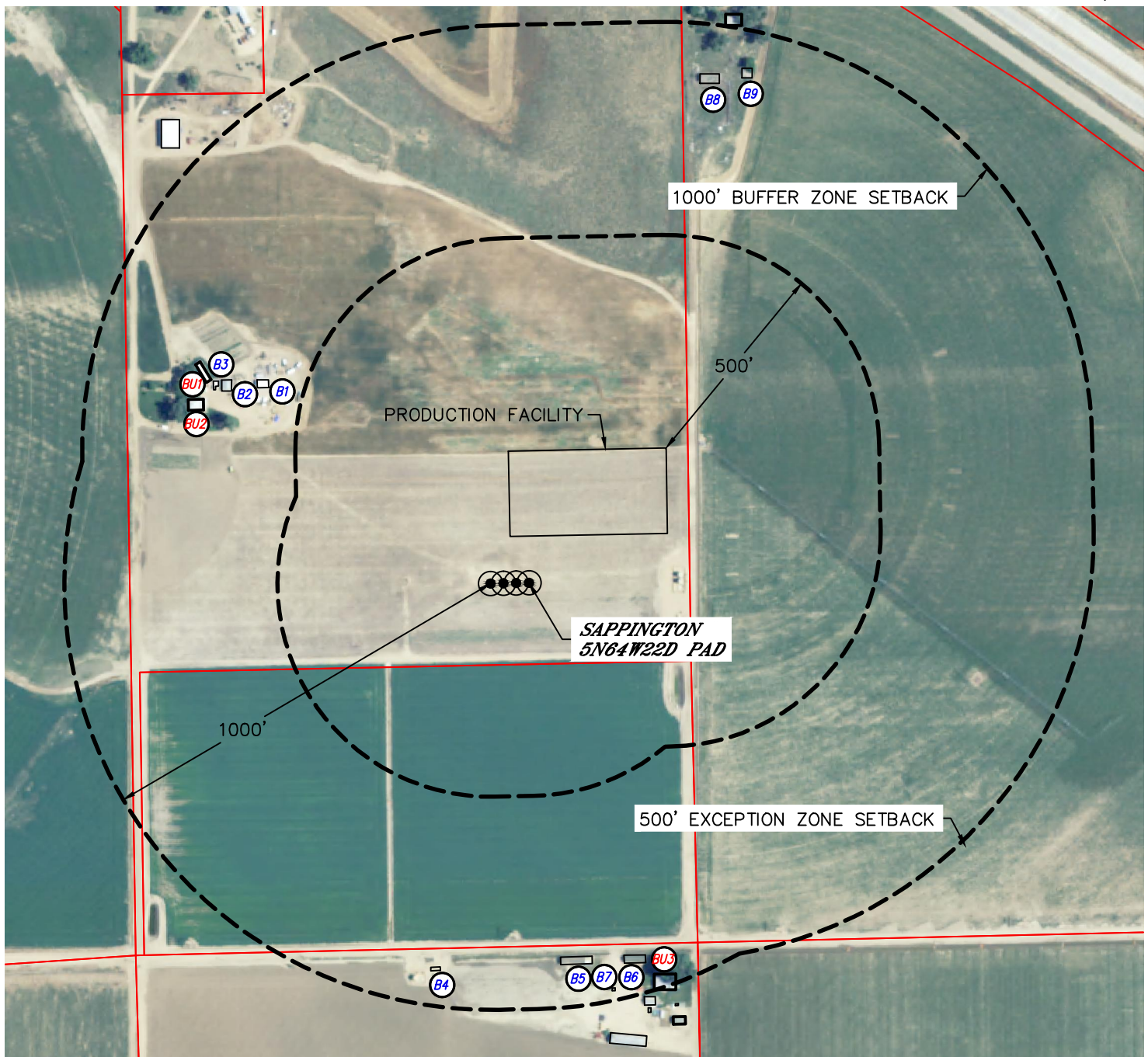

SECTION: 22
TOWNSHIP: 5N
RANGE: 64W
6TH. P.M.
WELD COUNTY, CO





EXCEPTION ZONE:

NO EXISTING BUILDING UNITS WITHIN EXCEPTION ZONE

BUFFER ZONE:

-  BUILDING UNIT **BU1** ±737' NW
-  BUILDING UNIT **BU2** ±741' NW
-  BUILDING UNIT **BU3** ±964' SE

LEGEND

-  PROPERTY LINE
-  BUILDING
-  BUILDING UNIT

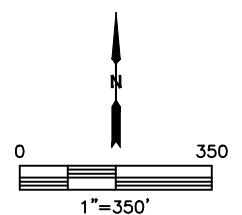

DATE: 12/17/2014
PROJECT#: 2014077