

1625 Broadway  
Suite 2000  
Denver, CO 80202  
  
Tel: 303.228.4000  
Fax: 303.228.4280  
www.nobleenergyinc.com



April 10, 2015

Colorado Oil and Gas Conservation Commission  
The Chancery Building  
1120 Lincoln Street, Suite 801  
Denver, CO 80203  
Attn: Mr. Matt Lepore, Director

RE: 70 Ranch State BB18-611  
Section 17: SE/4SE/4 Township 5 North, Range 63 West, 6th P.M.  
Weld County, Colorado

Dear Director:

Noble Energy, Inc. ("NEI") is planning to drill the captioned boundary well in accordance with the provisions of COGCC Rule 318A.e.

NEI's proposed wellbore spacing unit consists of the Sec 17: S/2S/2, Sec 18: S/2S/2, Sec 19: N/2N/2, Sec 20: N/2N/2, T5N, R63W & Sec 13: SE/4SE/4, Sec 24: NE/4NE/4, T5N, R64W, creating a 720-acre wellbore spacing unit for the Niobrara formation. NEI is not the only owner within the proposed wellbore spacing unit and as such provided notice to the remaining owner(s) within said proposed spacing unit as required under COGCC Rule 318A.e.(5). Copies of the required notice letter(s) is/are on file at the NEI offices. The required thirty (30) day notice period has elapsed absent the receipt by NEI of an objection to said proposal by the owner(s) within the proposed spacing unit for this well.

Enclosed are copies of the following documents to assist you in your review and approval of NEI's proposed APD for the captioned well:

- Map & plat illustrating proposed wellbore spacing unit.

Thank you for your attention to the enclosed. NEI respectfully requests that the COGCC review the enclosed information and approve the Application for Permit to Drill the captioned well.

Sincerely,

Justin Garrett  
Regulatory Analyst  
Noble Energy Inc.

## 70 Ranch State BB18-611

Proposed Spacing Unit – Noble Energy, Inc

S/2S/2 Section 17, Township 5 North, Range 63 West  
 S/2S/2 Section 18, Township 5 North, Range 63 West  
 N/2N/2 Section 19, Township 5 North, Range 63 West  
 N/2N/2 Section 20, Township 5 North, Range 63 West  
 SE/4SE/4 Section 13, Township 5 North, Range 64 West  
 NE/4NE/4 Section 24, Township 5 North, Range 64 West

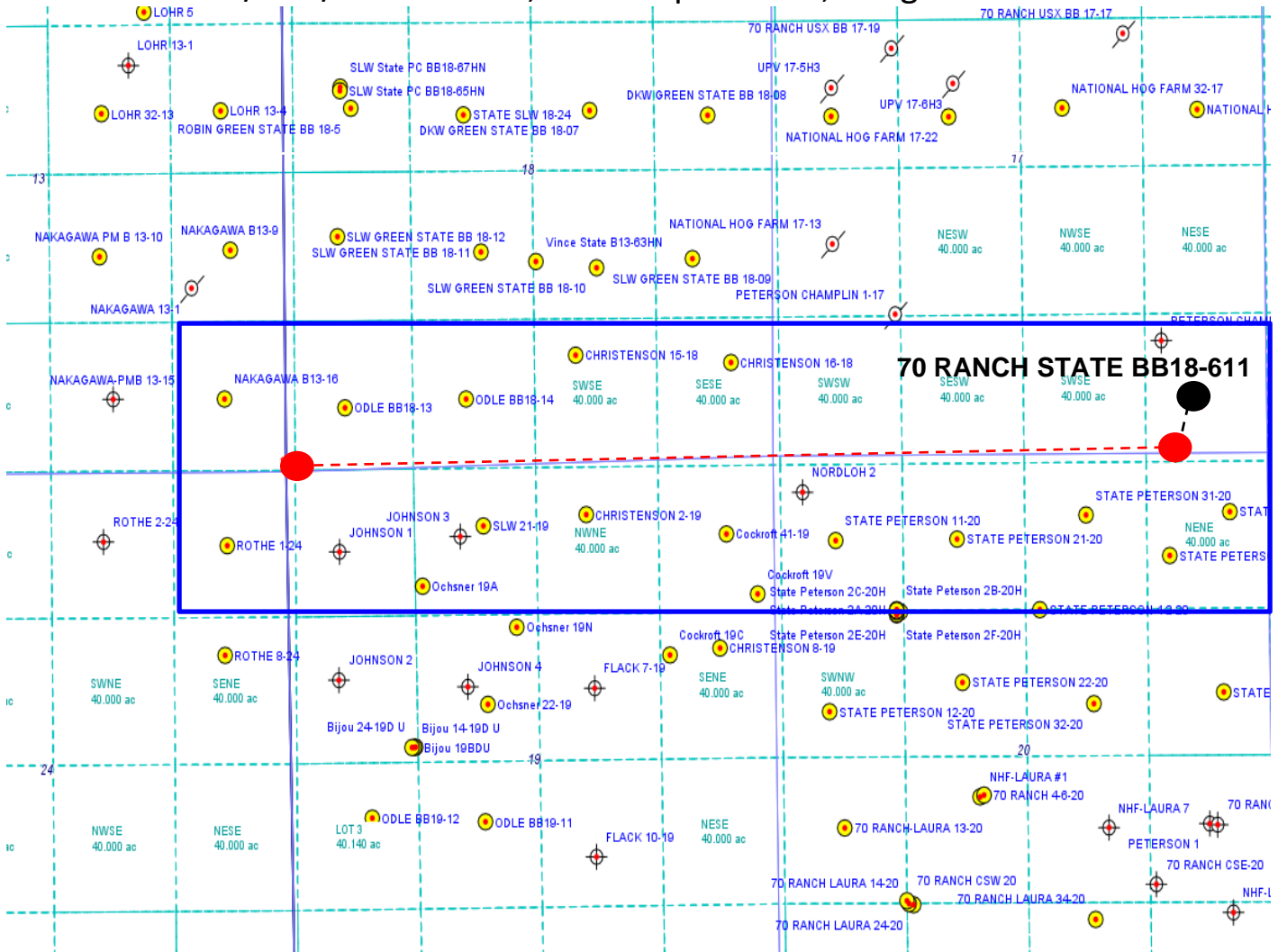

Legend



Proposed 720.00± acre spacing unit



Bottom Hole Location

# WELL LOCATION CERTIFICATE

## 70 RANCH STATE BB18-611

SECTION: 17  
TOWNSHIP: 5N  
RANGE: 63W

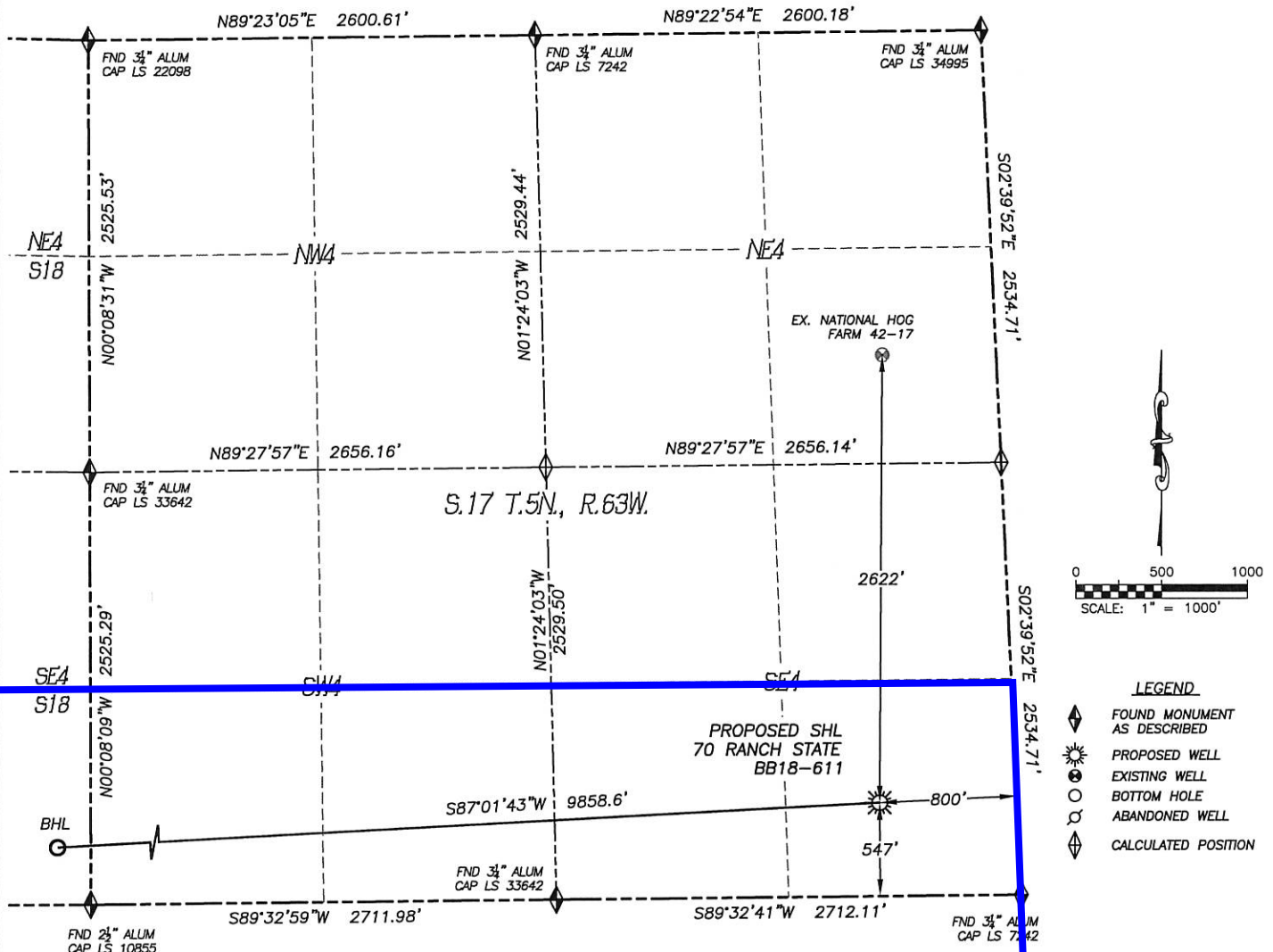

IN ACCORDANCE WITH A REQUEST FROM CODY BALL OF NOBLE ENERGY INC., DALEY LAND SURVEYING, INC. HAS DETERMINED THE SURFACE LOCATION OF THE 70 RANCH STATE BB18-611 WELL TO BE 547' FSL, 800' FEL, AS MEASURED AT 90 (90) DEGREES FROM THE SECTION LINES OF SECTION 17, TOWNSHIP 5 NORTH, RANGE 63 WEST, AND THE BOTTOM HOLE LOCATION TO BE 65' FSL, 1' FWL, AS MEASURED AT NINETY (90) DEGREES FROM THE SECTION LINES OF SECTION 18, TOWNSHIP 5 NORTH, RANGE 63 WEST, OF THE 6TH PRINCIPAL MERIDIAN, WELD COUNTY, COLORADO.

I HEREBY STATE THAT THIS WELL LOCATION CERTIFICATE WAS PREPARED BY ME OR UNDER MY DIRECT SUPERVISION, THAT THE WORK WAS COMPLETED ON 11/24/2014 FOR AND ON BEHALF OF NOBLE ENERGY, INC., AND THAT THIS MAP DOES NOT REPRESENT A BOUNDARY SURVEY, IT IS NOT A LAND SURVEY PLAT OR AN IMPROVEMENT SURVEY PLAT AND IT IS NOT TO BE RELIED UPON FOR THE ESTABLISHMENT OF FENCE, BUILDING OR OTHER FUTURE IMPROVEMENT LINES.

### NOTES:

- 1) BEARINGS FOR THIS MAP ARE ASSUMED AND BASED UPON GPS OBSERVATIONS MADE BETWEEN MONUMENTS LOCATED AT THE SOUTHEAST CORNER AND SOUTH QUARTER CORNER OF SECTION 17, T.5N., R.63W.
- 2) HORIZONTAL DATUM IS NAD83.
- 3) VERTICAL DATUM IS NAVD88 AND ORIGINATES FROM THE LOCAL C.O.R.S. NETWORK, UTILIZING THE GEOID12A MODEL.
- 4) SEE LOCATION DRAWING FOR VISIBLE IMPROVEMENTS WITHIN 500' OF PROPOSED DISTURBED AREA.
- 5) SURFACE USE: RANGE LAND.
- 6) INST. OPERATOR: TREVOR DALEY.
- 7) NEAREST WELL: 2622'± N. - NATIONAL HOG FARM 42-17

### NEAREST CULTURAL ITEMS:

- |                                |           |
|--------------------------------|-----------|
| 1) BUILDING:                   | 4637'± SW |
| 2) BUILDING UNIT:              | 5280'±    |
| 3) HIGH OCC. BLD. UNIT:        | 5280'±    |
| 4) DES. OUTSIDE ACTIVITY AREA: | 5280'±    |
| 5) PUBLIC ROAD:                | 5280'±    |
| 6) ABOVE GROUND UTILITY:       | 4709'± SW |
| 7) RAILROAD:                   | 5280'±    |
| 8) PROPERTY LINE:              | 547'± S   |

### NAD 83 LATITUDE AND LONGITUDE

SURFACE LOCATION:		BOTTOM HOLE:	
LATITUDE:	N40.39355°	LATITUDE:	N40.39215°
LONGITUDE:	W104.45363°	LONGITUDE:	W104.48896°
ELEV:	4645'		
PDOP:	1.2		
QTR/QTR:	SE4/SE4		



FOR AND ON BEHALF OF  
DALEY LAND SURVEYING INC.,  
Robert Daley, PLS 35597

SHEET 1 OF 2

# WELL LOCATION CERTIFICATE

## 70 RANCH STATE BB18-611

SECTION: 17  
TOWNSHIP: 5N  
RANGE: 63W

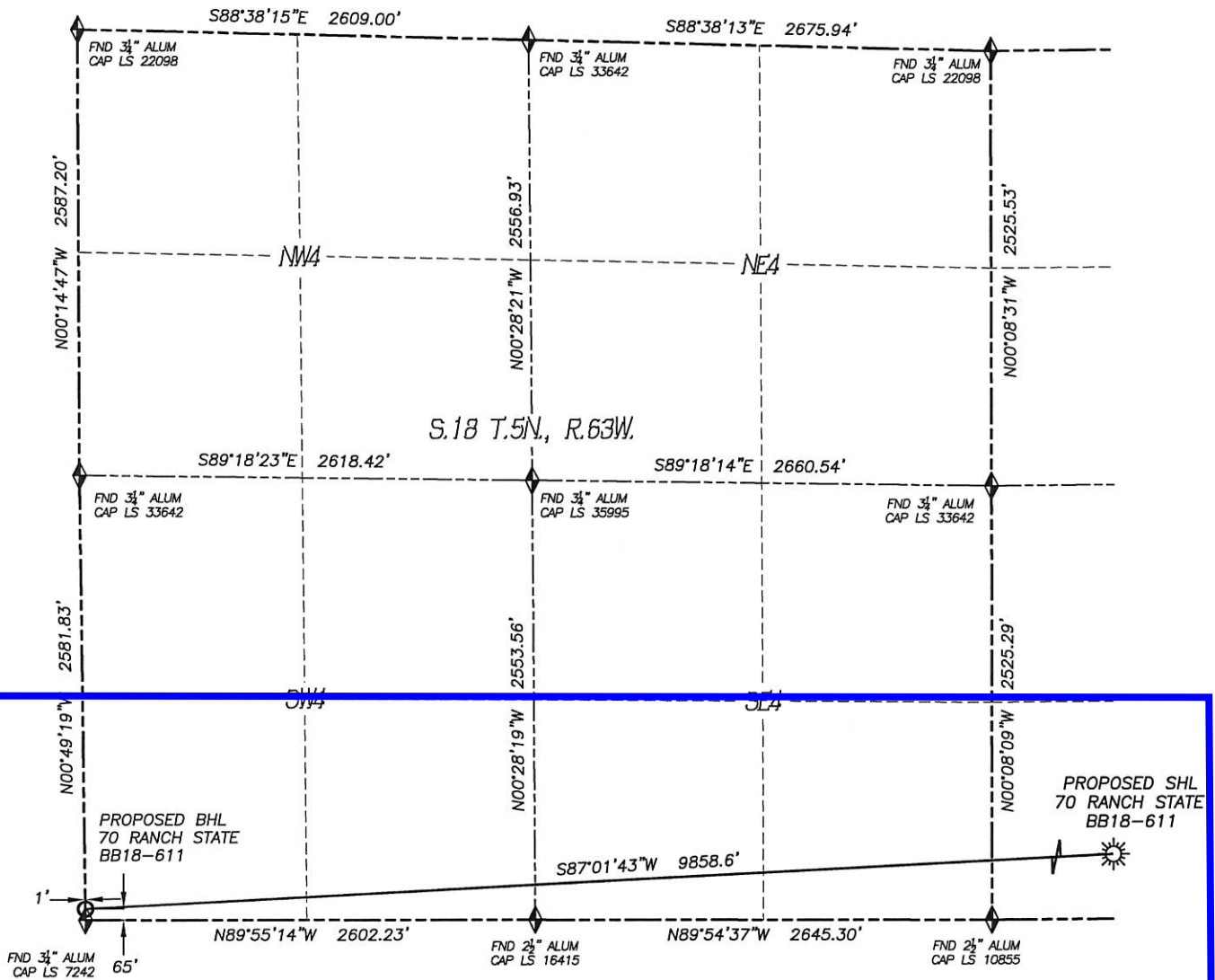

### LEGEND

- ◆ FOUND MONUMENT AS DESCRIBED
- ☀ PROPOSED WELL
- ⊙ EXISTING WELL
- BOTTOM HOLE
- ⊗ ABANDONED WELL
- ◆ CALCULATED POSITION

