

# TROUDT 32-M PAD HYDROLOGY MAP

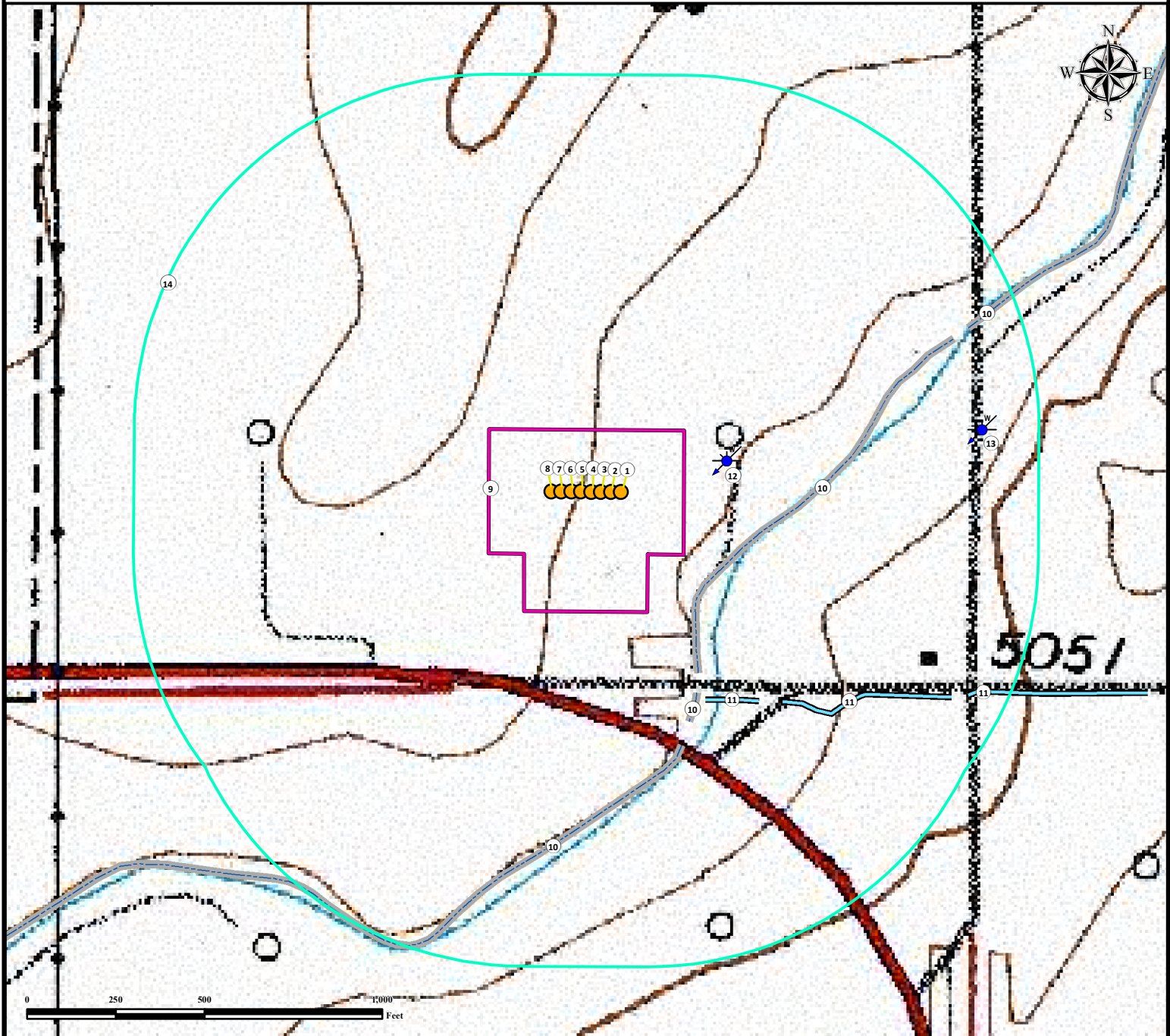

1. Proposed Well TROUDT 1.
2. Proposed Well TROUDT 2.
3. Proposed Well TROUDT 3.
4. Proposed Well TROUDT 4.
5. Proposed Well TROUDT 5.
6. Proposed Well TROUDT 6.
7. Proposed Well TROUDT 7.
8. Proposed Well TROUDT 8.
9. Operational Disturbance Area.

10. Concrete Ditches are  $\pm 412'$  SE,  $\pm 638'$  SE,  $\pm 757'$  SE, and  $\pm 1157'$  NE.
11. Ditches are  $\pm 667'$  SE,  $\pm 799'$  SE, and  $\pm 1205'$  SE.
12. Water Well (Permit #60651) is  $\pm 392'$  NE.
13. Water Well (Permit #257931) is  $\pm 1115'$  NE.
14. 1000' Radius.

## Legend



Proposed Well



Water Well



Ditch



Concrete Ditch



Disturbance Area



1000' Radius

## Reference Location

\*\* TROUDT 4 \*\*  
 Lat: 40.089066°  
 Long: -104.909015° (NAD83)  
 Elevation: 5078 Feet  
 537' FSL & 1035' FEL  
 PDOP: 2.5  
 Operator: Alan Huizdo

PREPARED FOR:



FIELD DATE:  
07-12-14

DRAWING DATE:  
03-02-15

BY:  
DRF

CHECKED BY:  
FMB

SITE NAME:

TROUDT 32-M PAD

SURFACE LOCATION:

SE1/4 SE1/4, SEC. 32, T2N, R67W, 6TH P.M.  
 WELD COUNTY, COLORADO

