

TROUDT 32-M PAD ACCESS ROAD MAP

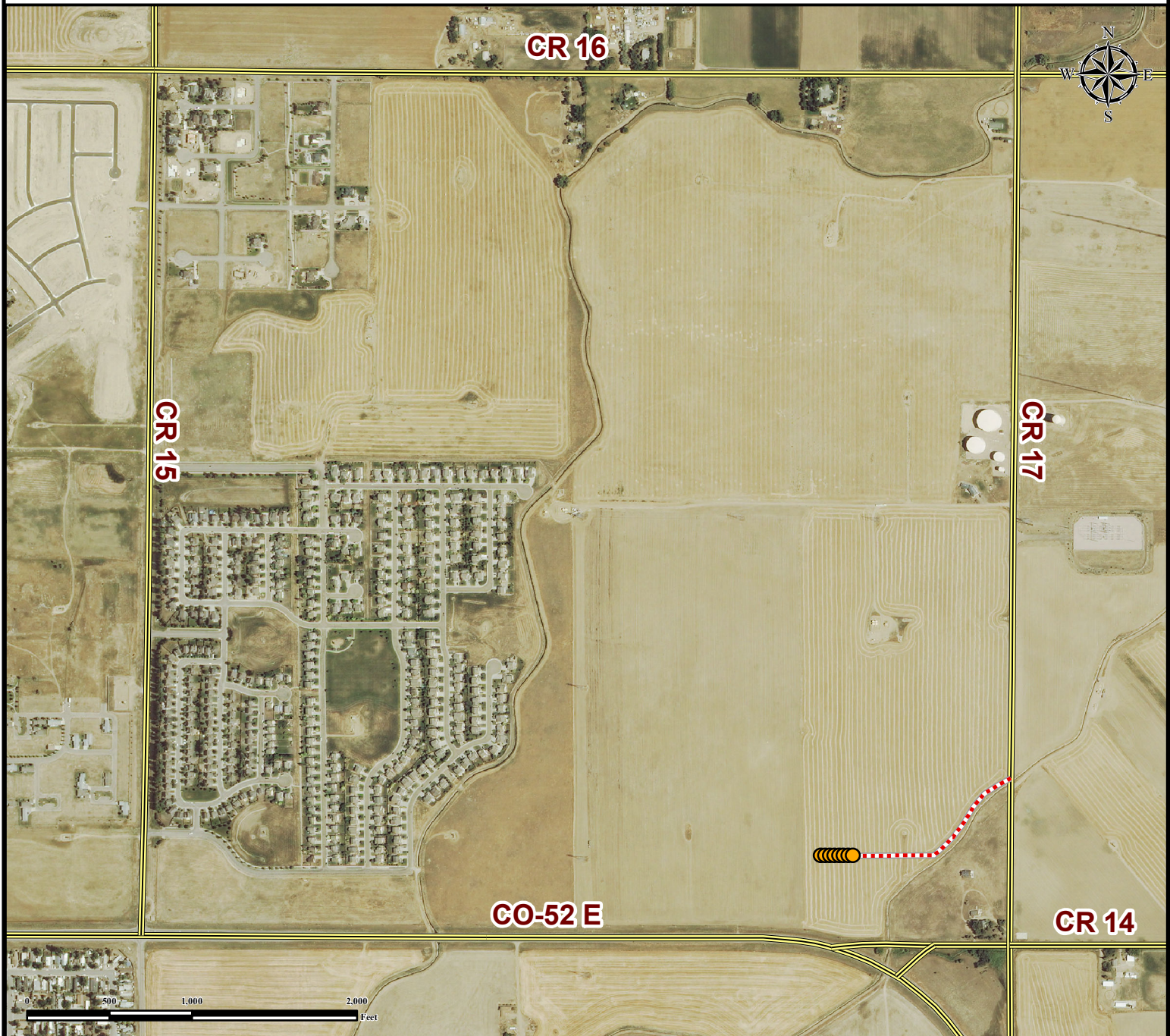

From Frederick, CO: From the intersection of Main St and Fifth St.
Drive West on Fifth St for ±223 Feet and turn left on to Colorado Blvd.
Drive South on Colorado Blvd for ±0.7 miles to CO-52 E and turn left.
Drive East on CO-52 E for ±1.7 miles and take a slight left on to CR 14.
Drive East on CR 14 for ±1082 feet to CR 17 and turn left.
Drive North on CR 17 for ±1013 feet and turn left on proposed access road.
Drive Southwest on proposed access road for ±1149 feet to proposed well pad location.
 Total distance from Frederick, CO to proposed well pad location is ±3 miles.

Legend

 Proposed Well
  Proposed Access Road
  Public Road

Reference Location

**** TROUDT 4 ****
 Lat: 40.089066°
 Long:-104.909015° (NAD83)
 Elevation: 5078 Feet
 537' FSL & 1035' FEL
 PDOP: 2.5
 Operator: Alan Hnizdo



FIELD DATE:
07-12-14

DRAWING DATE:
04-13-15

BY:
CSG

CHECKED BY:
FMB

SITE NAME:

TROUDT 32-M PAD

SURFACE LOCATION:

SE1/4 SE1/4, SEC. 32, T2N, R67W, 6TH P.M.
WELD COUNTY, COLORADO

PREPARED FOR:

