

OPERATOR: **WPX ENERGY**

WELL NAME: GM 342-12  
FIELD NAME: GRAND VALLEY  
DRILLING RIG: NABORS 573  
API #: 05-045-22465

LOCATION: SEC. 12 T7S R96W  
SURFACE HOLE: 1186' FNL , 1918' FWL  
BOTTOM HOLE: 1599' FNL , 1139' FEL  
SCALE: 1"=100'



533 Bogart Lane, Unit A  
Grand Junction, CO 81505  
Office (970) 424-5162

**GM 342-12**

COUNTY: GARFIELD  
STATE: COLORADO  
DRILLING FLUID: LSND  
LOGGER: LUKE DAVENPORT

GROUND ELEVATION: 5125'  
KELLY BUSHING: 5151'  
TVD VS. MD = -787'  
DEPTHS LOGGED: 1850'-7090'

SPUD DATE: 11/15/2014  
FGS BEGIN LOGGING: 11/17/2014  
TD DATE: 11/21/2014  
DATES LOGGED: 11/17/2014 - 11/21/2014

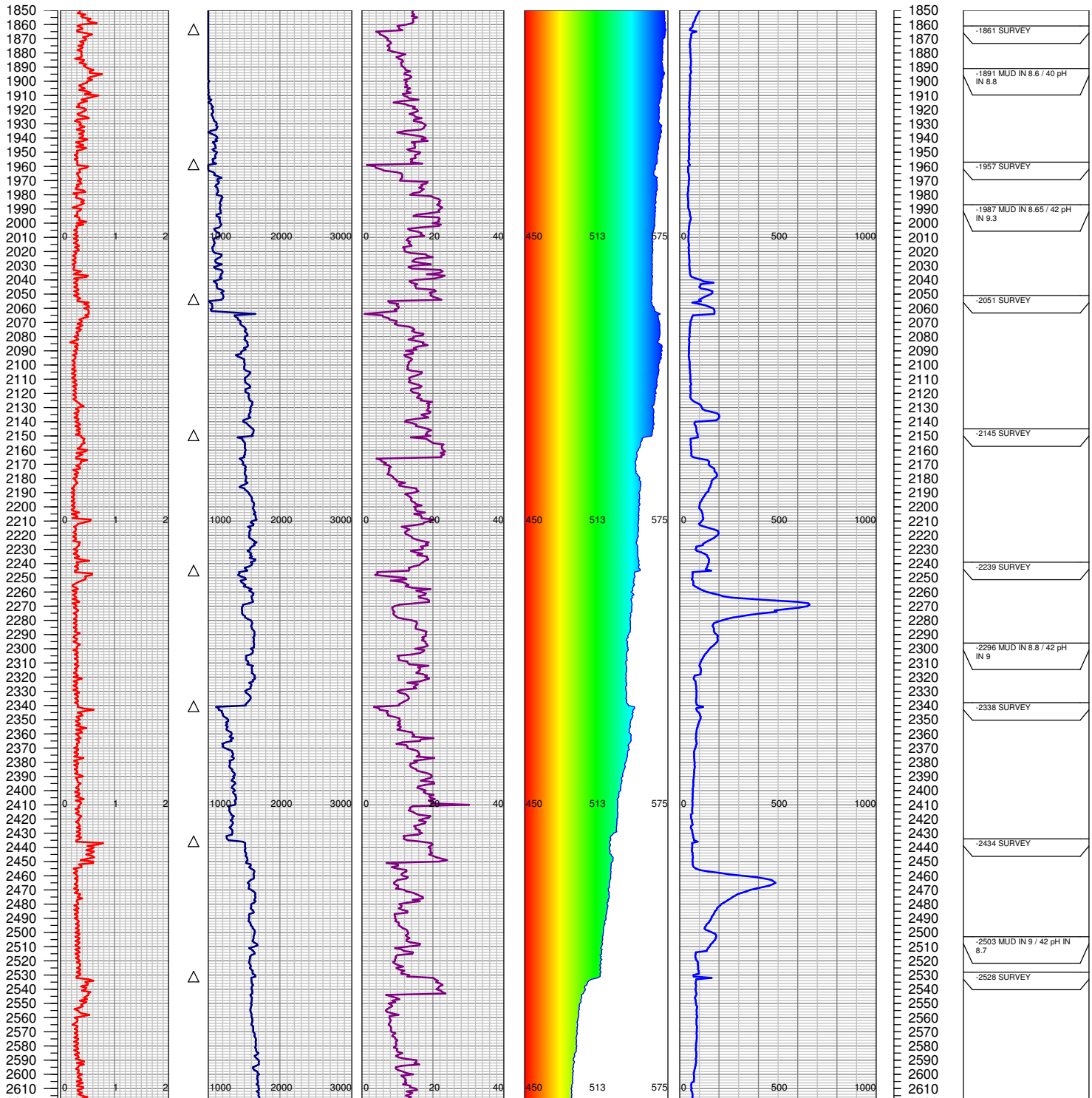
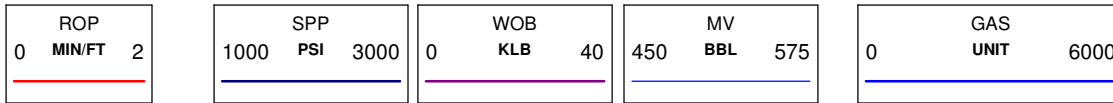

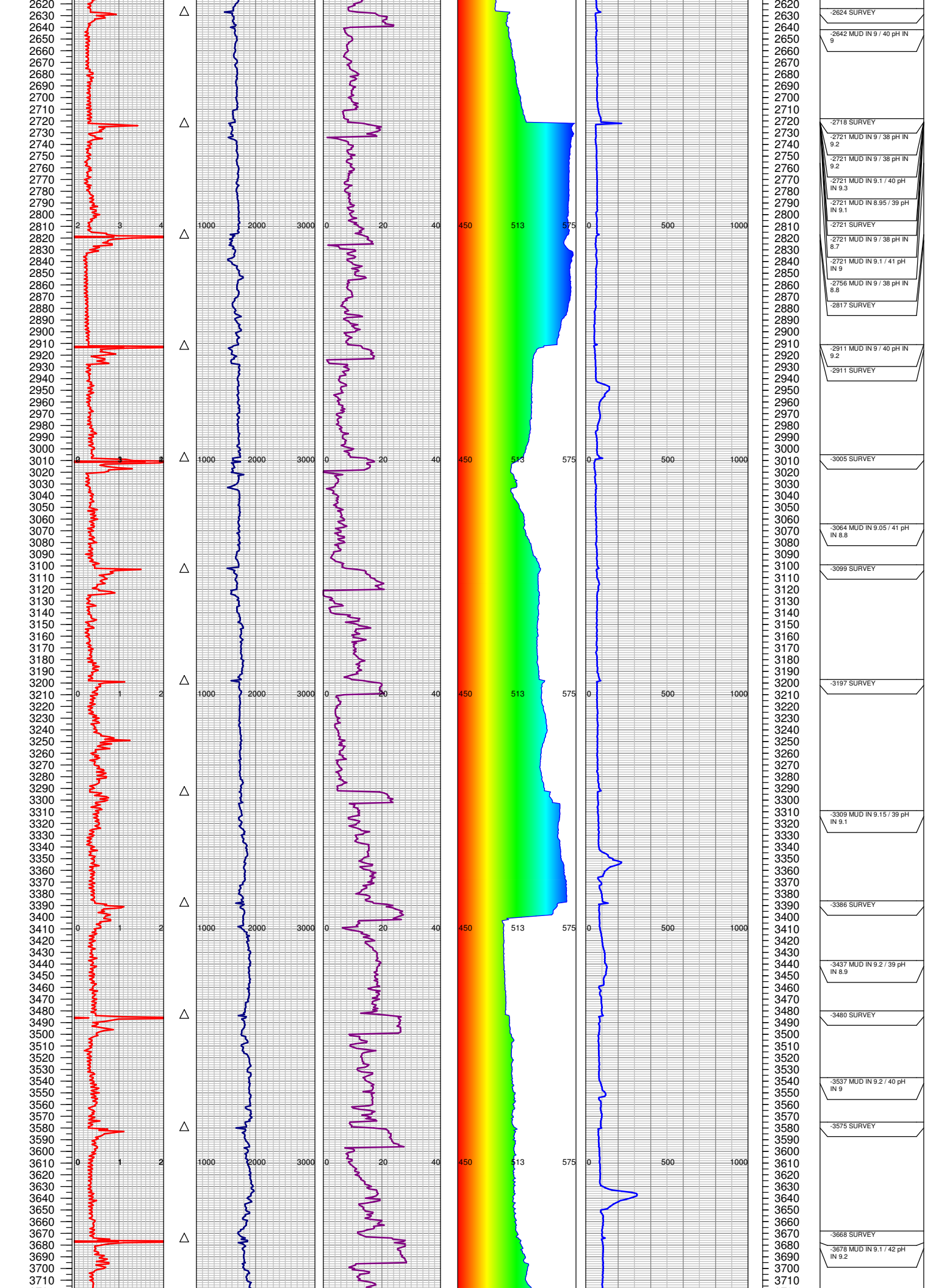

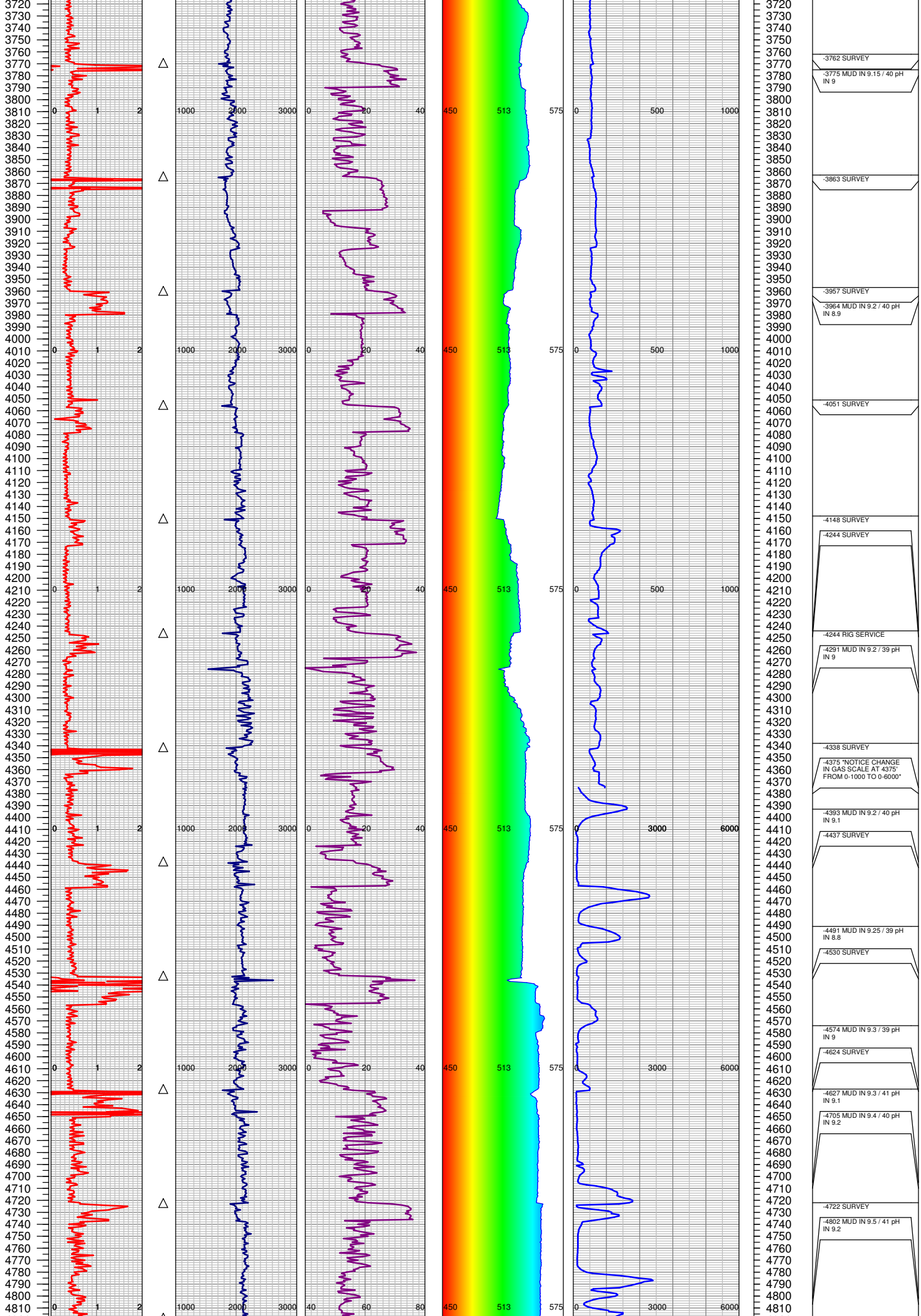



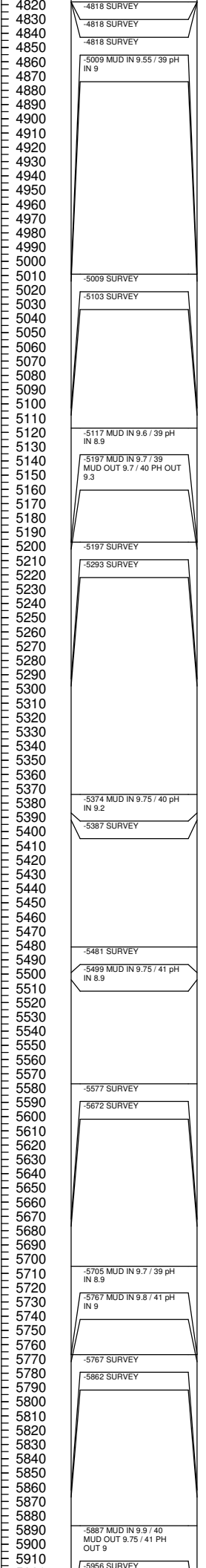
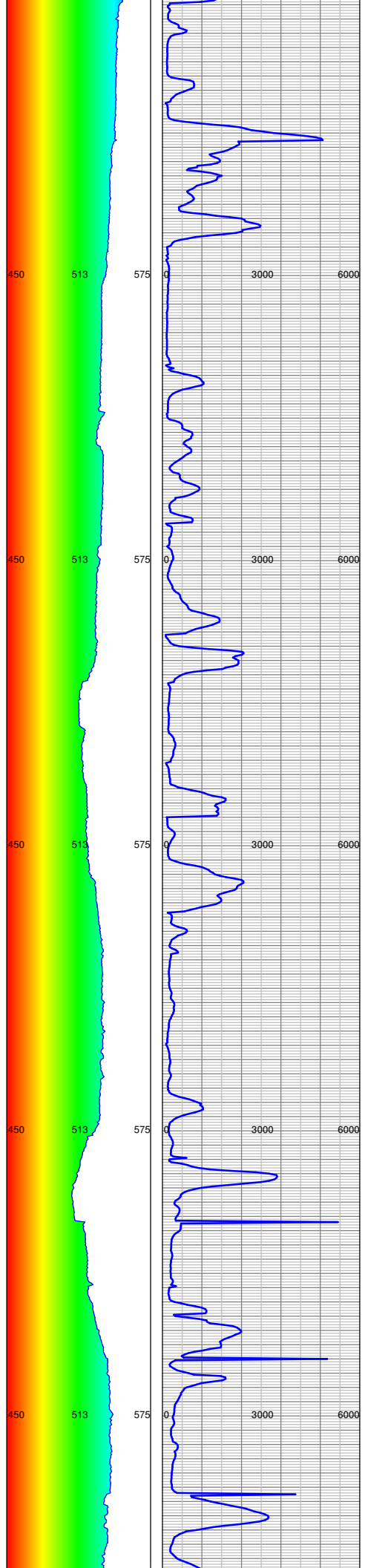
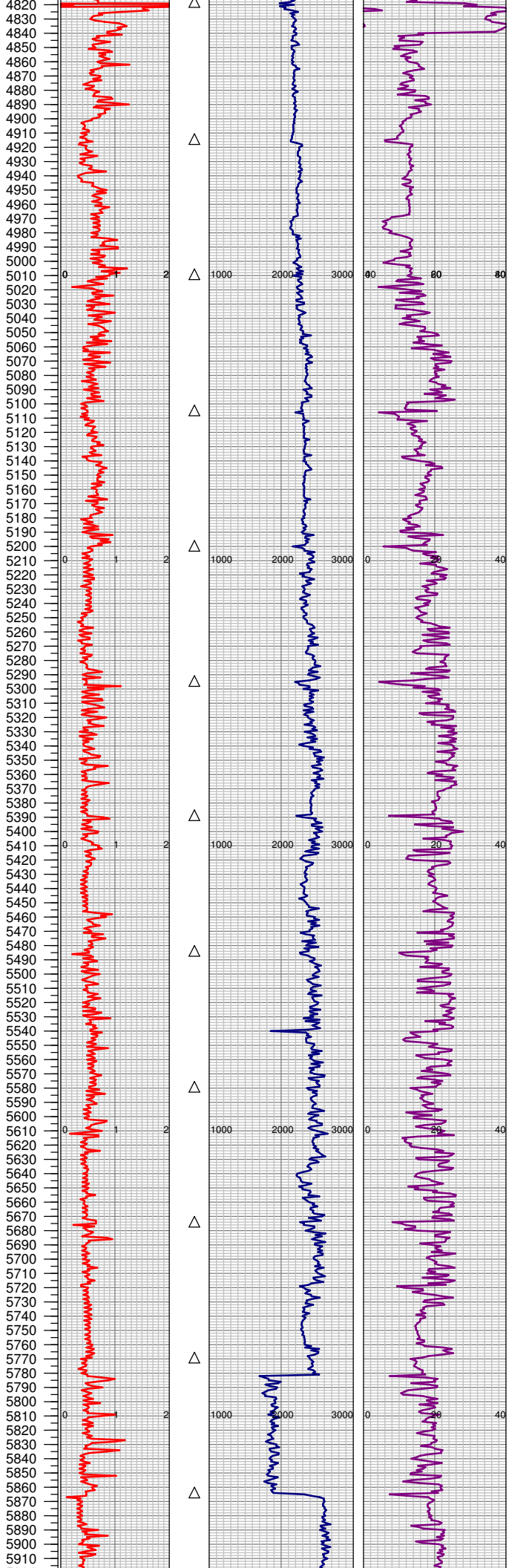



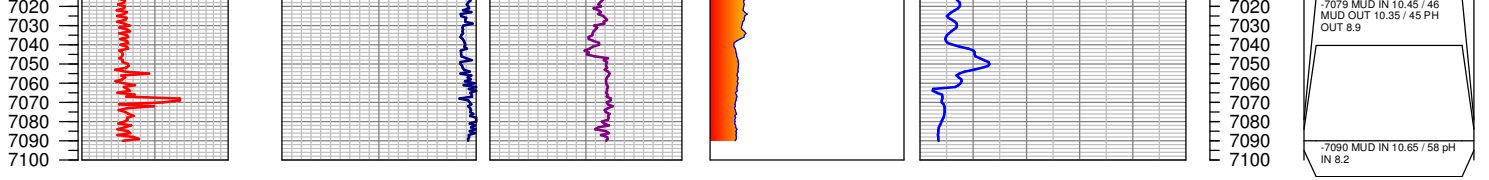

TOTAL DEPTH =    7090'

FGS RELEASED:    11/21/2014