

OPERATOR: **WPX ENERGY**

WELL NAME: GM 531-12
FIELD NAME: GRAND VALLEY
DRILLING RIG: NABORS 573
API #: 05-045-22463

LOCATION: SEC. 12 T7S R96W
SURFACE HOLE: 1177' FNL , 1906' FWL
BOTTOM HOLE: 1486' FNL , 2522' FEL
SCALE: 1"=100'



533 Bogart Lane, Unit A
Grand Junction, CO 81505
Office (970) 424-5162

GM 531-12

COUNTY: GARFIELD
STATE: COLORADO
DRILLING FLUID: LSND
LOGGER: LUKE DAVENPORT

GROUND ELEVATION: 5125'
KELLY BUSHING: 5151'
TVD VS. MD = -145'
DEPTHS LOGGED: 1600'-6430'

SPUD DATE: 12/9/2014
FGS BEGIN LOGGING: 12/11/2014
TD DATE: 12/13/2014
DATES LOGGED: 12/11/2014-12/13/2014

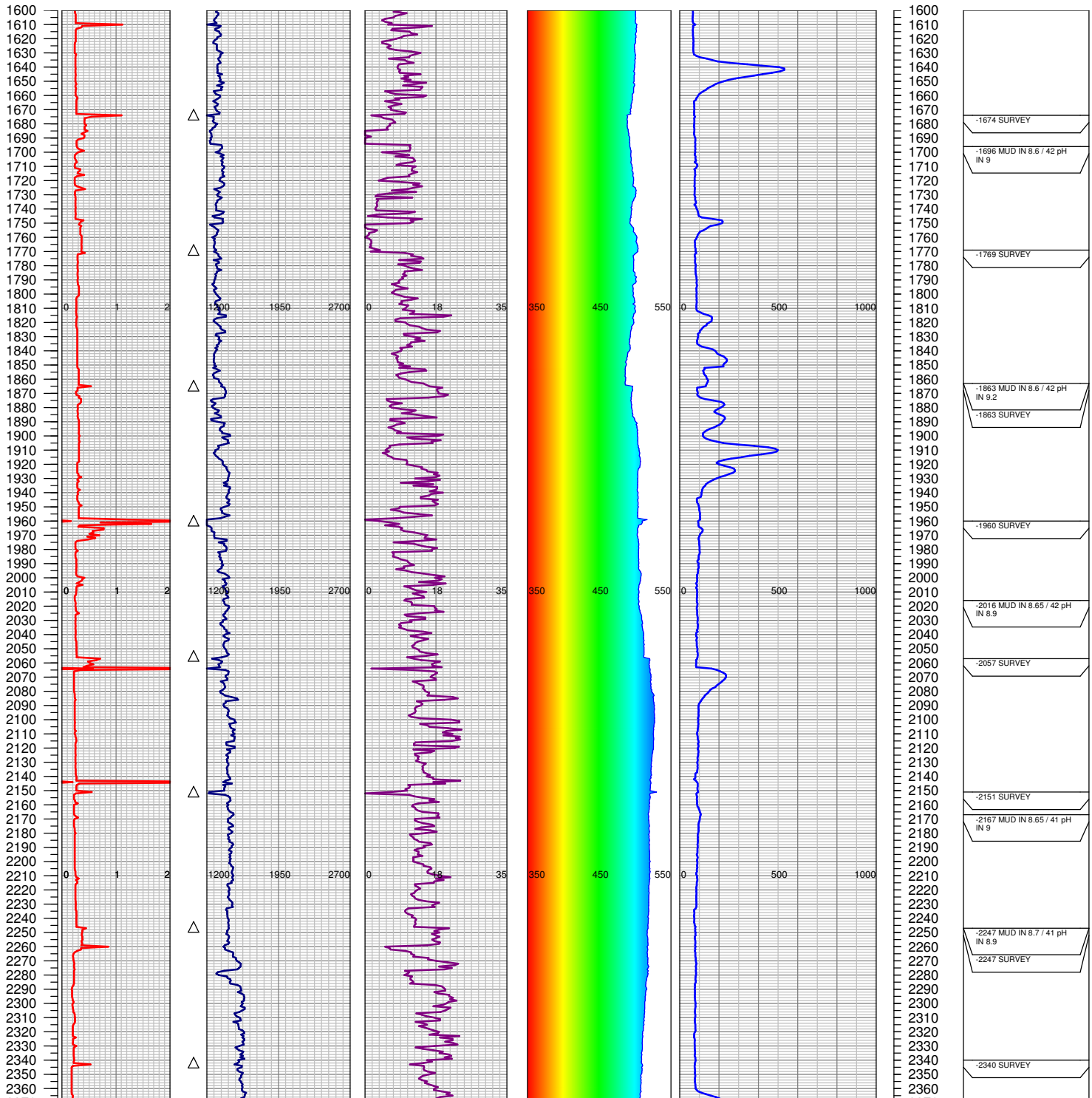
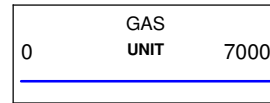
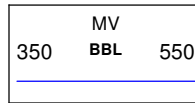
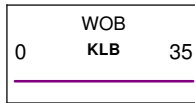
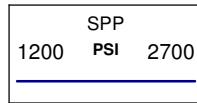
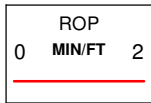

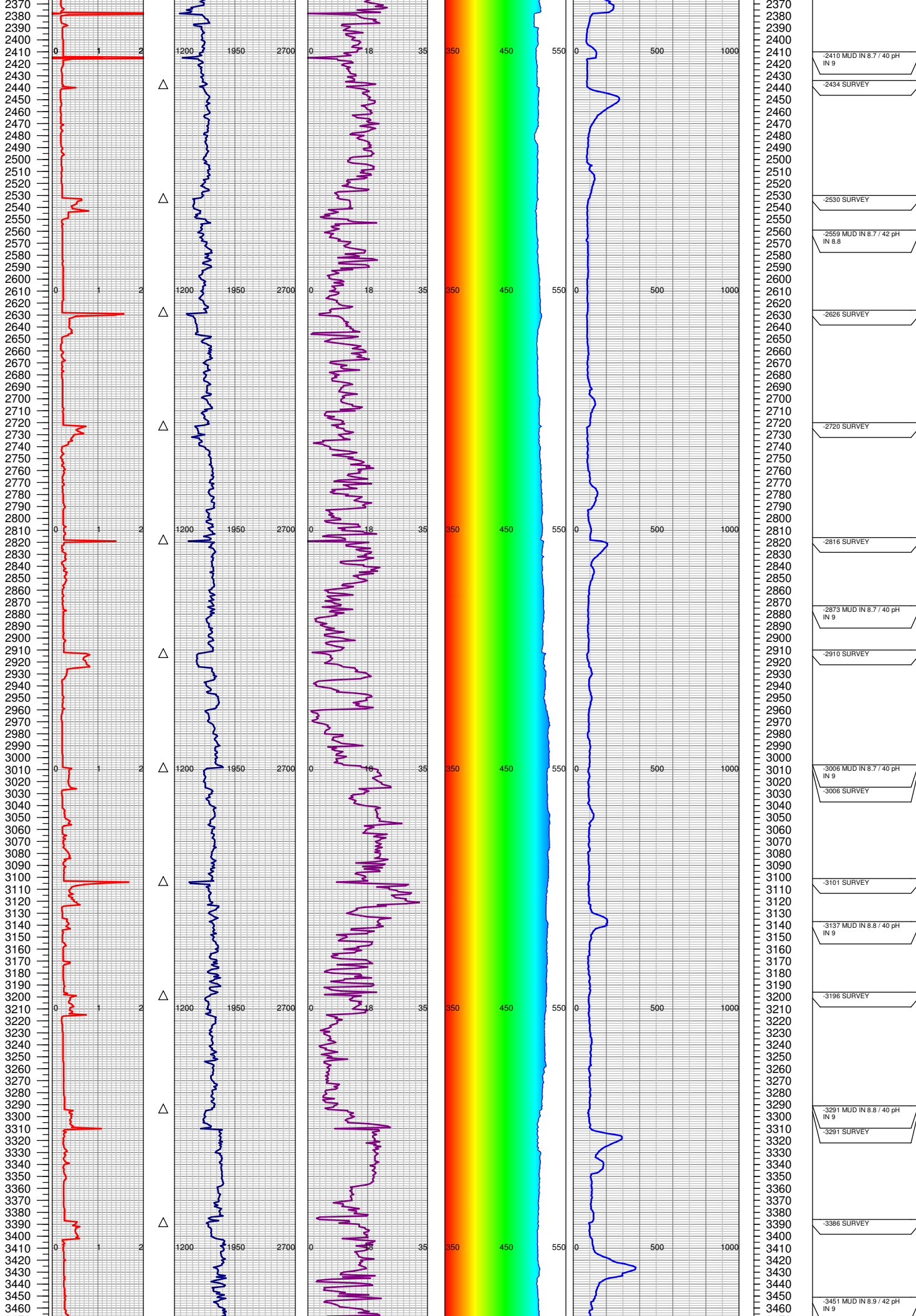

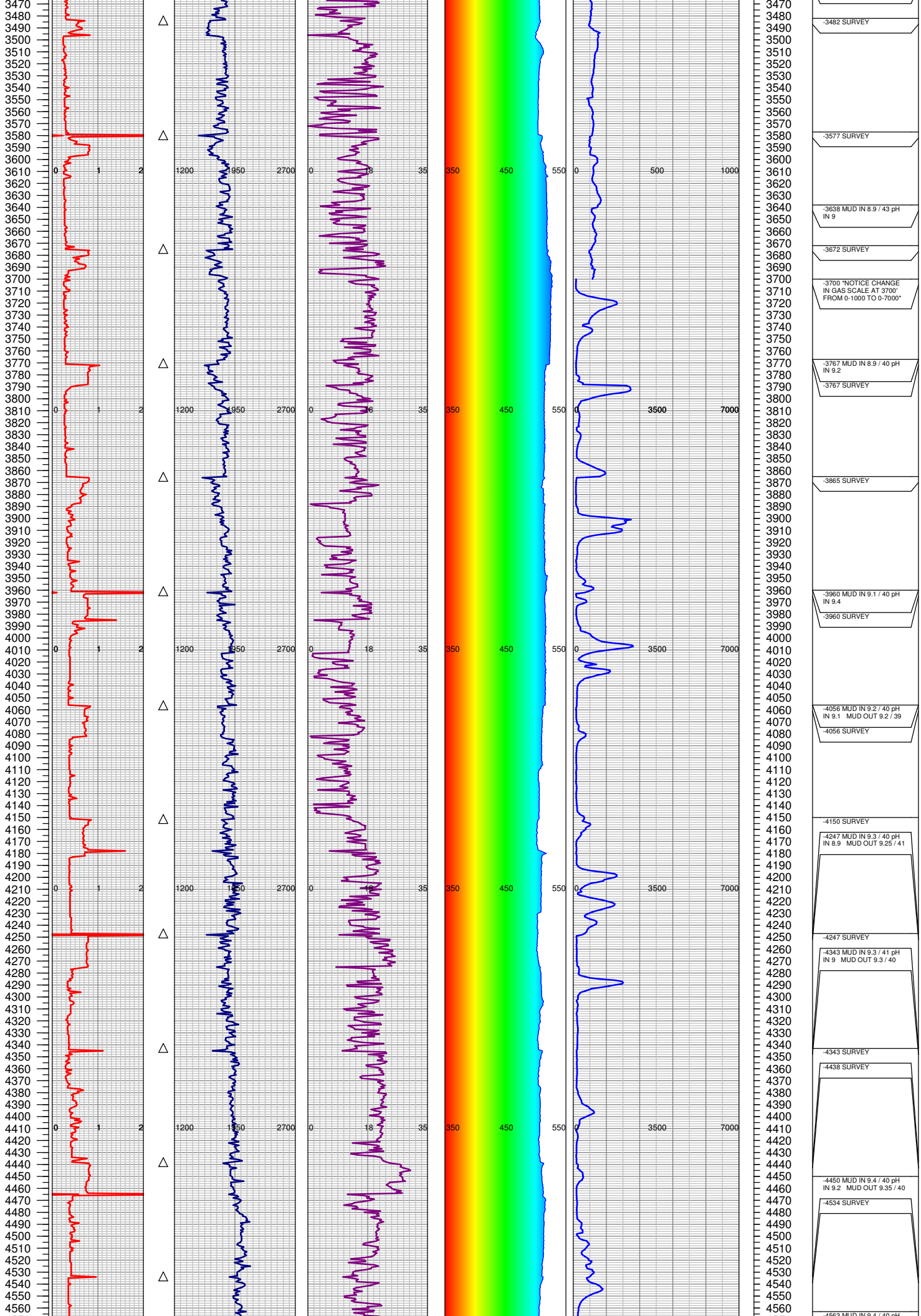

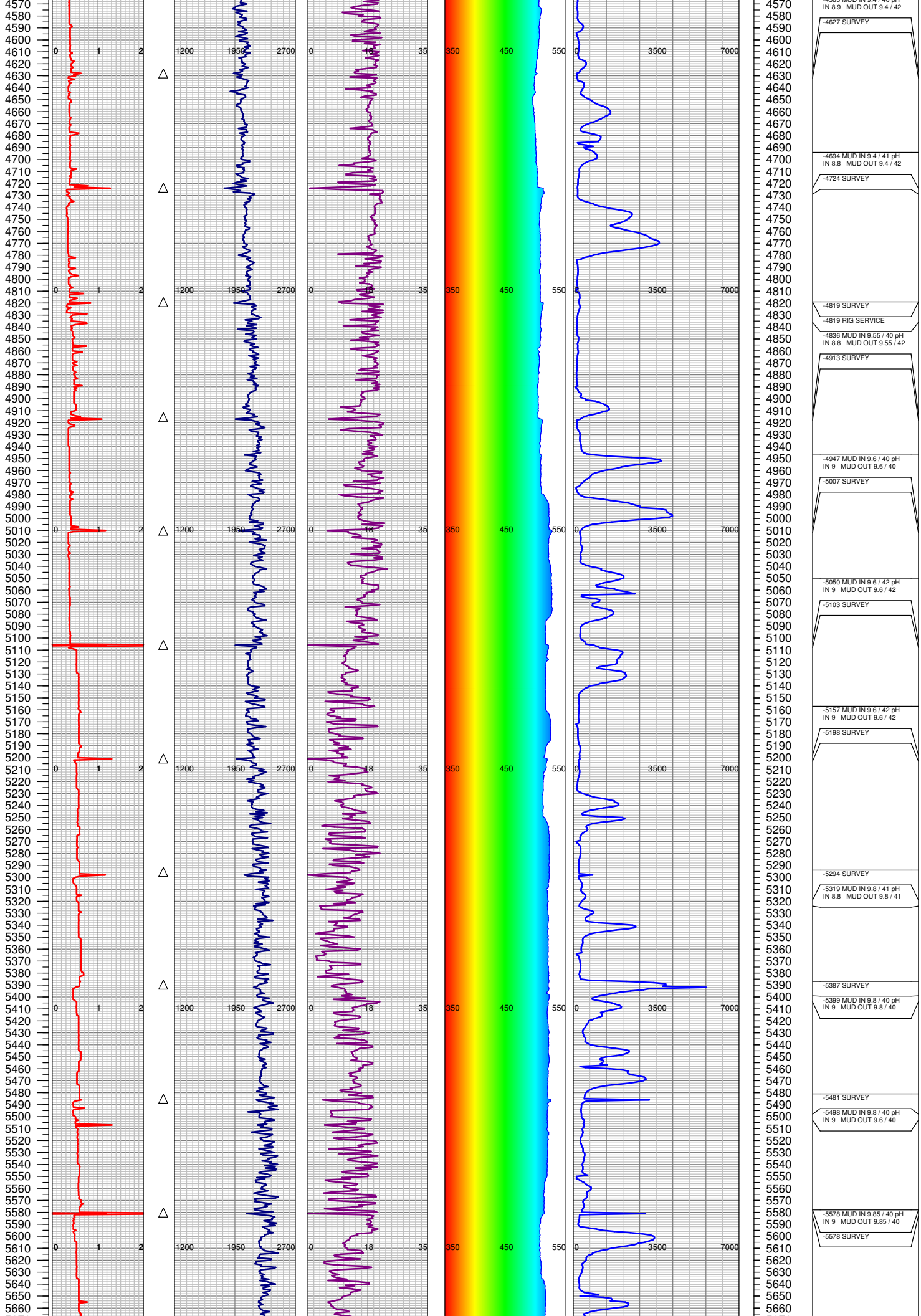

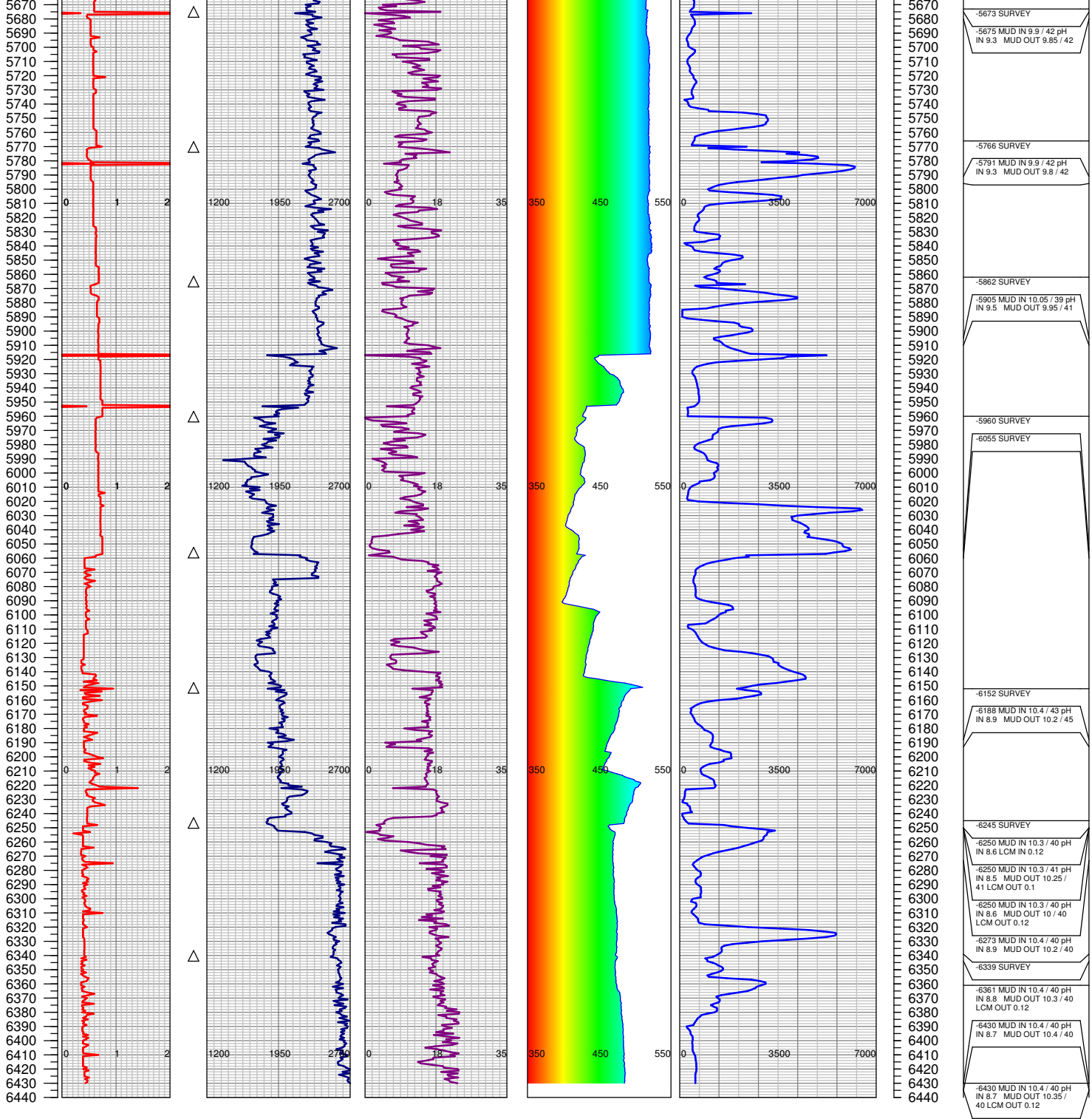

TOTAL DEPTH = 6430'

FGS RELEASED: 12/13/2014