

Well Location Certificate

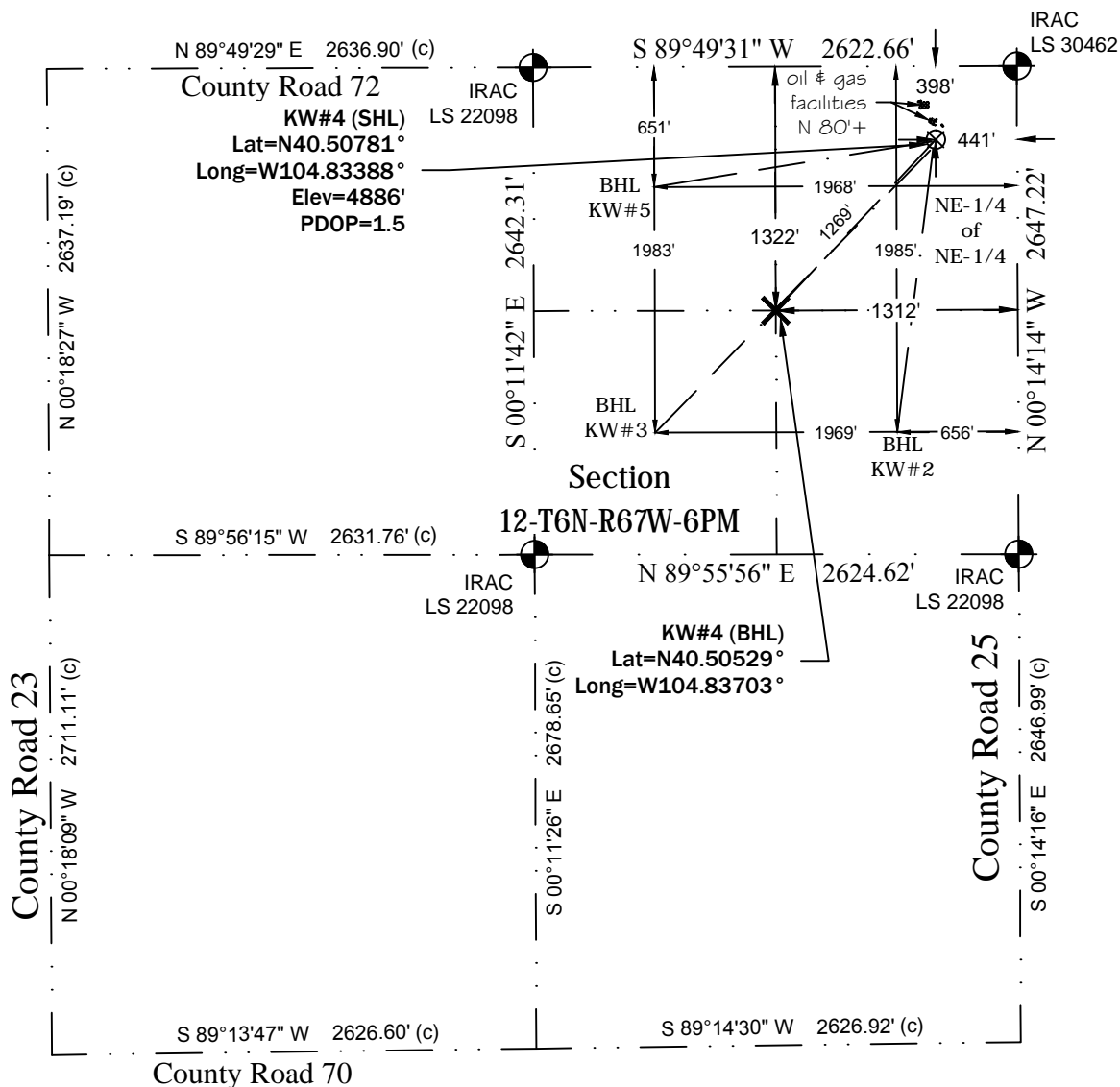

Notes:

- In accordance with a request from Oil & Gas Permitting Co., PLS Group has determined the location of the KW#4 well site to be: (SHL) 441' FEL and 398' FNL; (BHL) 1312' FEL and 1323' FNL as measured perpendicular to the section lines.
- Bearings based on NAD 83, Colorado State Plane Coordinates - North Zone (SPC), using RTK GPS observations taken on 2/13/2015 by Craig Burke.
- Survey elevations based on NAVD 88 Datum using GPS observed heights and Geoid 2009 corrections.
- Distances shown are in SPC grid feet. Ground scale factor= 1.000264189912.
- This is not a Land Boundary Survey.
- No rights of way or easements shown at client's request.
- There are oil & gas improvements within 200' of the proposed well site.
- Apparent Land Use is oil & gas facility.
- Vegetation is pasture grass.

Surveyor's Statement

I, M. Bryan Short, hereby state that this exhibit is the result of a field survey made under my supervision and based upon my information and knowledge, I believe this exhibit to be a true and correct representation of said survey.



Z:\PLS Group\Project\2015\15017\dwg\15017.dwg March 10, 2015 - 12:47pm

Well Name:	Field Date	Prepared for:	Project#:
KW#4	2/13/2015	Blue Chip Oil	15017.001a
Section 12-T6N-R67W-6th PM, NE-NE	Party Chief		
Weld County, Colorado	DCB	PLS Group, LLC 6843 North Franklin Avenue Loveland, Colorado 80538 970.669.2100 office - 970.669.3652 fax	
	Proj. Manager		
	MBS		
	Drawing Date		
	2/18/2015		