

Hydrology Map

BYBEE 14-L PAD

MULTI WELL PAD

NE1/4 SE1/4 SECTION 14, TOWNSHIP 2 NORTH, RANGE 68 WEST OF THE 6TH PRINCIPAL MERIDIAN

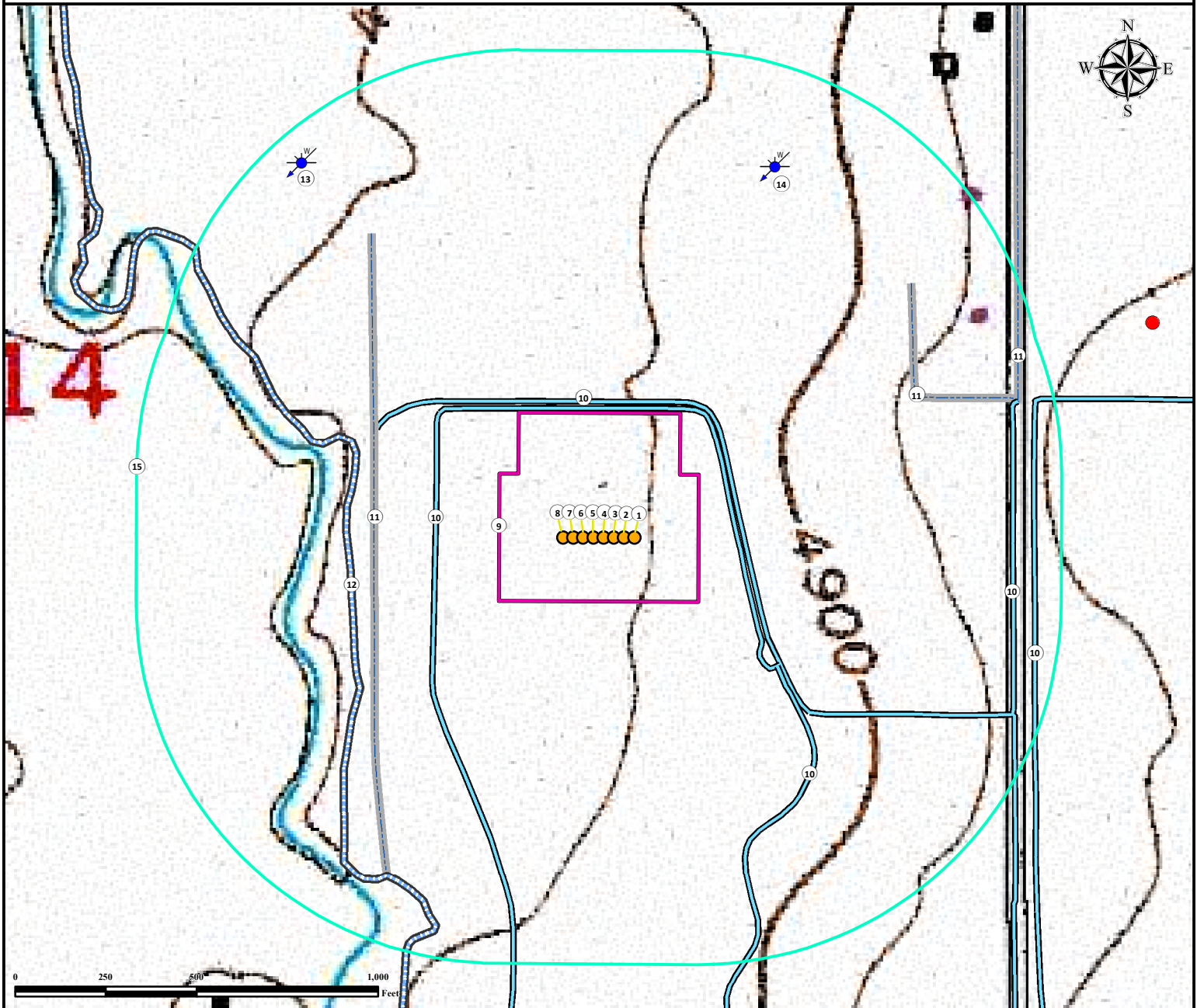

1. Proposed Well BYBEE 1.
2. Proposed Well BYBEE 2.
3. Proposed Well BYBEE 3.
4. Proposed Well BYBEE 4.
5. Proposed Well BYBEE 5.
6. Proposed Well BYBEE 6.
7. Proposed Well BYBEE 7.
8. Proposed Well BYBEE 8.
9. Operational Disturbance Area.
10. Ditches are $\pm 357'$ N, $\pm 376'$ N, $\pm 616'$ SE, $\pm 1153'$ E, and $\pm 1212'$ E.
11. Concrete Ditches are $\pm 605'$ W, $\pm 965'$ NE, and $\pm 1227'$ NE.

12. Stream is $\pm 676'$ W.
13. Water Well (Permit #36073) is $\pm 1311'$ NW.
14. Water Well (Permit #90267) is $\pm 1139'$ NE.
15. 1000' Radius.

Legend

- | | | | | | |
|--|---------------|--|----------------|--|------------------|
| | Proposed Well | | Ditch | | Disturbance Area |
| | Water Well | | Concrete Ditch | | 1000' Radius |
| | Fire Hydrant | | Stream | | |

Reference Location

** BYBEE 5 **

Lat: 40.137662° Long: -104.965273° (NAD83)
Elevation: 4889 Feet



Use our resources to find yours!
www.petro-fs.com
(303) 928-7128

Field Date: 7/17/2014
Drafting Date: 9/23/2014
Drafted By: CSG
Checked By: FMB
Revision:

Data Sources:
- Topo courtesy USGS
- Water features courtesy of NHD

Prepared for:

