

1 : 600 / 1 : 240

| WELL INFORMATION | | | | | |
|----------------------------------|------------------|-------------------|--|--|--|
| MWD Run Number | 100 | 200 | | | |
| Date run completed | 20-Dec-14 | 27-Dec-14 | | | |
| Rig Bit Number | 2 | 3 | | | |
| Bit Size (in) | 8.750 | 6.125 | | | |
| Tool Nominal OD (in) | 6.750 | 4.750 | | | |
| Log Start Depth (MD, ft) | 697.00 | 7,046.00 | | | |
| Log End Depth (MD, ft) | 7,046.00 | 16,966.00 | | | |
| Drill or Wipe | Drill | Drill | | | |
| Drill/Wipe Start Date and Time | 18-Dec-14 10:11 | 21-Dec-14 23:37 | | | |
| Drill/Wipe End Date and Time | 19-Dec-14 22:58 | 26-Dec-14 16:10 | | | |
| Min Inc (deg) @ Depth (MD, ft) | 0.38 @ 819.00 | 85.31 @ 7,120.00 | | | |
| Max Inc (deg) @ Depth (MD, ft) | 79.25 @ 6,988.00 | 91.85 @ 13,234.00 | | | |
| Bit TFA(in2) / Bit Type | 0.91 / PDC | 0.65 / PDC | | | |
| Flow Rate (gpm) | 620.85 | 304.06 | | | |
| Max AV (fpm) / CV (fpm) @ MWD | N/A / N/A | N/A / N/A | | | |
| Fluid Type | Native/Spud Mud | Native/Spud Mud | | | |
| Density (ppg) / Viscosity (spqt) | 9.18 / 42.00 | 9.29 / 37.00 | | | |
| Filtrate CL (ppm) | 800.00 | 1,000.00 | | | |
| pH / Fluid Loss (mptm) | 9.30 / 7 | 9.00 / 7 | | | |
| PV (cP) / YP (lhf2) | 12 / 14.00 | 13 / 12.00 | | | |
| % Solids / % Sand | 8.80 / 0.25 | 6.20 / 0.60 | | | |
| % Oil / Oil:Water Ratio | N/A / N/A | N/A / N/A | | | |
| Rm @ Measured Temp (degF) | N/A @ N/A | N/A @ N/A | | | |
| Rmf @ Measured Temp (degF) | N/A @ N/A | N/A @ N/A | | | |
| Rmc @ Measured Temp (degF) | N/A @ N/A | N/A @ N/A | | | |
| Max Tool Temp (in F) / S | 105.50 / PGM | 215.00 / PGM | | | |

| | | | | | |
|-------------------------------|---------------|---------------|--|--|--|
| Max Tool Temp (degF) / Source | 165.58 / PCM | 245.03 / PCM | | | |
| Rm @ Max Tool Temp (degF) | N/A @ N/A | N/A @ N/A | | | |
| Lead MWD Engineer | Paul Sheets | Paul Sheets | | | |
| Customer Representative | Martin Suarez | Martin Suarez | | | |

SENSOR INFORMATION

Downhole Processor Information

| | | | | | |
|---------------------------|-----------------|-----------------|--|--|--|
| Tool Type | PCM | PCM | | | |
| Software Version | 5.93 | 5.93 | | | |
| Sub Serial Number | 11404272 | 12301676 | | | |
| Insert Serial Number | 11680742 | 11680742 | | | |
| Date and Time Initialized | 16-Dec-14 22:59 | 20-Dec-14 15:25 | | | |
| Date and Time Read | 20-Dec-14 08:32 | 27-Dec-14 09:16 | | | |
| ECMB SW Version | N/A | N/A | | | |

Directional Sensor Information

| | | | | | |
|------------------------|----------|----------|--|--|--|
| Tool Type | PCDC | PCDC | | | |
| Distance From Bit (ft) | 55.74 | 58.69 | | | |
| Software Version | 6.21 | 6.21 | | | |
| Sub Serial Number | 11404272 | 12301676 | | | |
| Sonde Serial Number | 11638470 | 11638470 | | | |
| Sensor ID Number | N/A | N/A | | | |
| Toolface Offset (deg) | 99.35 | 180.34 | | | |

Gamma Ray Sensor Information

| | | | | | |
|------------------------------|----------|----------|--|--|--|
| Tool Type | PCG | PCG | | | |
| Distance From Bit (ft) | 50.64 | 53.59 | | | |
| Recorded Sample Period (sec) | 10 | 10 | | | |
| Software Version | 8.15 | 8.15 | | | |
| Sub Serial Number | 11404272 | 12301676 | | | |
| Insert/Sonde Serial Number | 11293343 | 11293343 | | | |

REMARKS

1. All depths are calibrated to driller's pipe tally and are measured from the rig drill floor.
2. No depth corrections have been made for pipe stretch or compression.
3. All data presented is recorded (memory data) unless otherwise stated.
4. The following smoothing parameters have been applied to the data.
-All 2" (1:600) logs - 1ft. interval, 3 ft. coercion distance.
-All 5" (1:240) logs - .5ft interval, .6 ft. coercion distance.
5. INSITE version 8.1.10
6. Gamma presented inside casing/cement from 6992' MD to 7038' MD.

WARRANTY

HALLIBURTON WILL USE ITS BEST EFFORTS TO FURNISH CUSTOMERS WITH ACCURATE INFORMATION AND INTERPRETATIONS THAT ARE PART OF, AND INCIDENT TO, THE SERVICES PROVIDED. HOWEVER, HALLIBURTON CANNOT AND DOES NOT WARRANT THE ACCURACY OR CORRECTNESS OF SUCH INFORMATION AND INTERPRETATIONS. UNDER NO CIRCUMSTANCES SHOULD ANY SUCH INFORMATION OR INTERPRETATION BE RELIED UPON AS THE SOLE BASIS FOR ANY DRILLING, COMPLETION, PRODUCTION, OR FINANCIAL DECISION OR ANY PROCEDURE INVOLVING ANY RISK TO THE SAFETY OF ANY

DRILLING VENTURE, DRILLING RIG OR ITS CREW OR ANY OTHER THIRD PARTY. THE CUSTOMER HAS FULL RESPONSIBILITY FOR ALL DRILLING, COMPLETION AND PRODUCTION OPERATION. HALLIBURTON MAKES NO REPRESENTATIONS OR WARRANTIES, EITHER EXPRESSED OR IMPLIED, INCLUDING, BUT NOT LIMITED TO, THE IMPLIED WARRANTIES OF MERCHANTABILITY OR FITNESS FOR A PARTICULAR PURPOSE, WITH RESPECT TO THE SERVICES RENDERED. IN NO EVENT WILL HALLIBURTON BE LIABLE FOR FAILURE TO OBTAIN ANY PARTICULAR RESULTS OR FOR ANY DAMAGES, INCLUDING, BUT NOT LIMITED TO, INDIRECT, SPECIAL OR CONSEQUENTIAL DAMAGES, RESULTING FROM THE USE OF ANY INFORMATION OR INTERPRETATION PROVIDED BY HALLIBURTON.

HALLIBURTON
Sperry Drilling Services
MD Detail Log 1:600

Noble Energy, Inc
Crow Creek AA01-789
H&P 315
T6N R63W

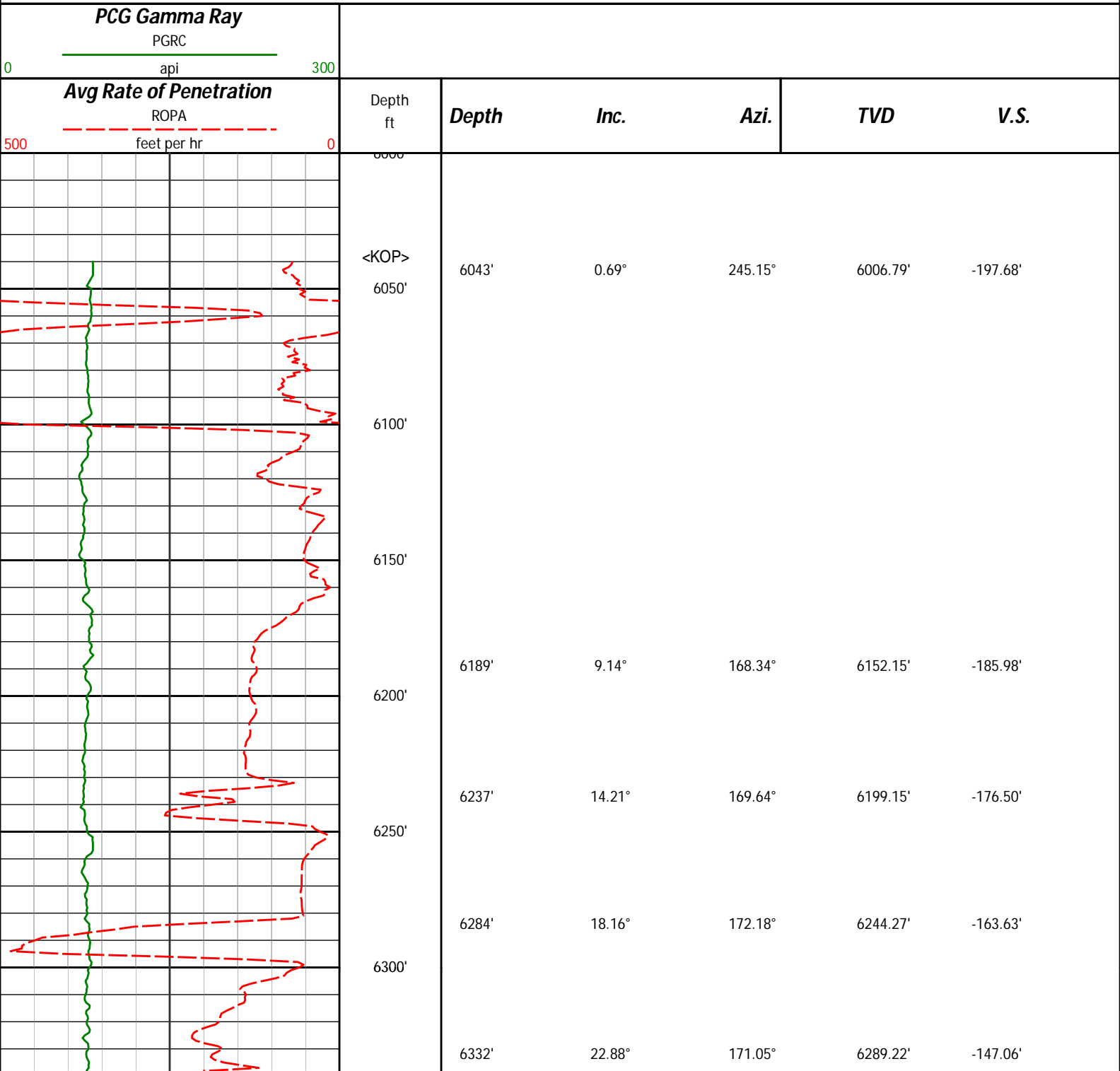

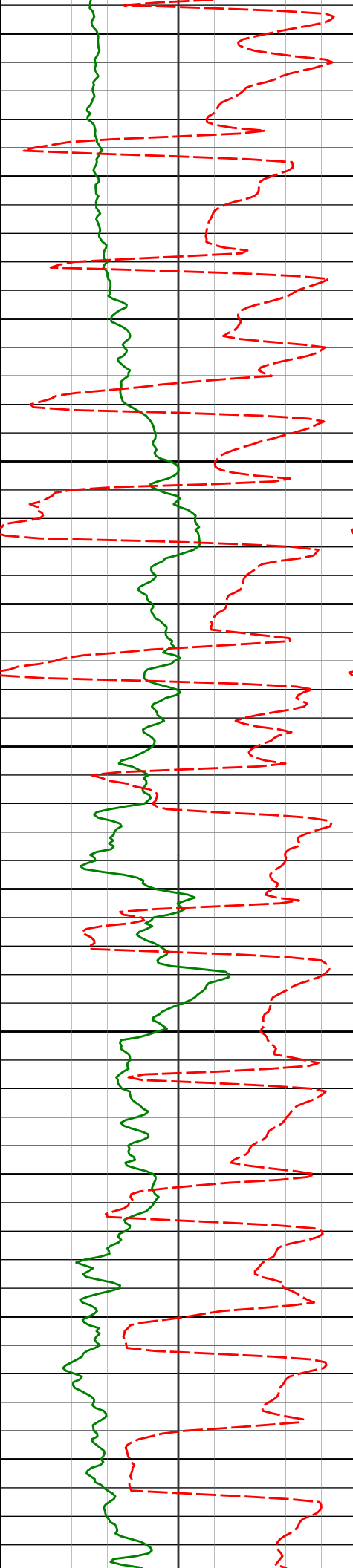

6350'

6379'

6400'

6427'

6450'

6473'

6500'

6521'

6550'

6568'

6600'

6616'

6650'

6663'

6700'

6711'

6750'

6758'

6800'

6806'

6850'

6853'

27.60°

32.47°

35.16°

38.15°

42.51°

45.05°

49.17°

54.89°

60.47°

64.49°

67.66°

170.65°

175.49°

178.05°

178.28°

177.76°

179.17°

180.09°

179.90°

181.24°

182.34°

183.73°

6331.72'

6373.27'

6411.48'

6449.99'

6485.81'

6520.46'

6552.44'

6581.96'

6607.08'

6629.26'

6648.32'

-127.38'

-103.64'

-78.13'

-49.53'

-19.18'

13.98'

48.38'

86.19'

125.89'

168.45'

211.39'

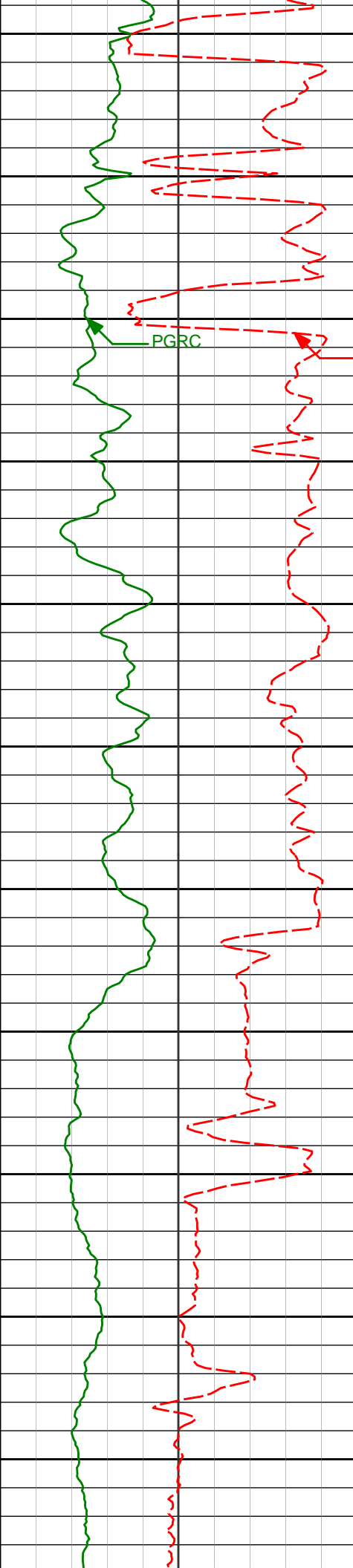

6900'

6950'

7000'

7050'

7100'

7150'

7200'

7250'

7300'

7350'

7400'

PGRC

ROPA

Run 200

| | | | | |
|-----------------------------|--------|---------|----------|---------|
| 6901' | 71.73° | 181.98° | 6664.97' | 256.38' |
| 6948' | 75.84° | 180.48° | 6678.09' | 301.50' |
| 6988' | 79.25° | 179.94° | 6686.72' | 340.54' |
| <7" casing set at 7038' MD> | | | | |
| 7120' | 85.31° | 178.88° | 6704.44' | 471.19' |
| 7215' | 87.93° | 179.42° | 6710.04' | 565.93' |
| 7310' | 89.14° | 179.20° | 6712.47' | 660.82' |
| 7404' | 89.01° | 178.90° | 6713.99' | 754.71' |

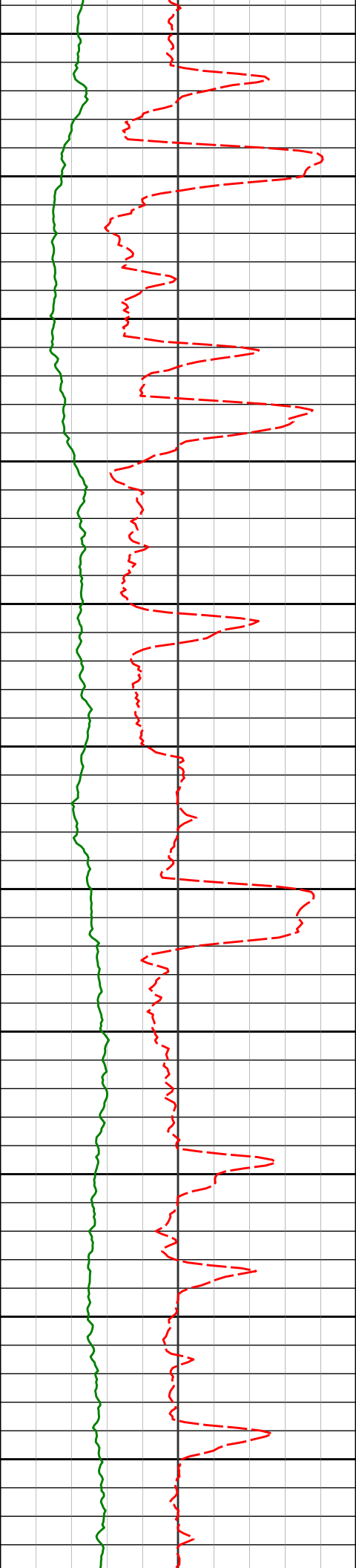

7450'

7500'

7550'

7600'

7650'

7700'

7750'

7800'

7850'

7900'

7950'

7499'

89.82°

177.90°

6714.96'

849.56'

7594'

91.11°

178.02°

6714.19'

944.36'

7689'

91.48°

177.78°

6712.04'

1039.14'

7784'

90.18°

178.94°

6710.66'

1133.97'

7878'

89.82°

178.51°

6710.66'

1227.85'

7973'

90.34°

178.31°

6710.53'

1322.71'

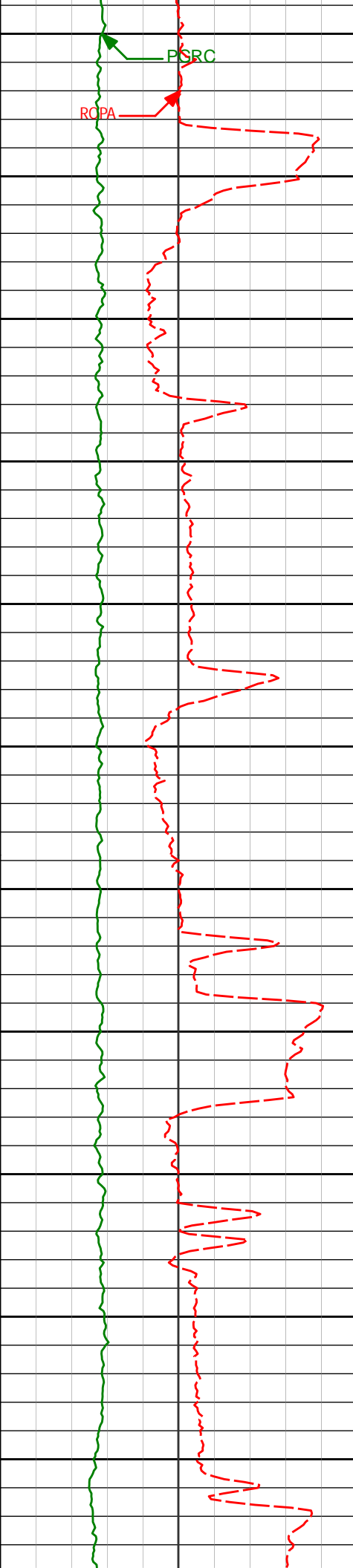

8000'

8050'

8100'

8150'

8200'

8250'

8300'

8350'

8400'

8450'

8500'

| | | | | |
|-------|--------|---------|----------|----------|
| 8068' | 89.63° | 178.85° | 6710.56' | 1417.57' |
| 8163' | 89.91° | 177.84° | 6710.94' | 1512.42' |
| 8258' | 89.75° | 176.92° | 6711.22' | 1607.16' |
| 8353' | 89.97° | 178.21° | 6711.45' | 1701.92' |
| 8447' | 89.85° | 178.73° | 6711.60' | 1795.78' |

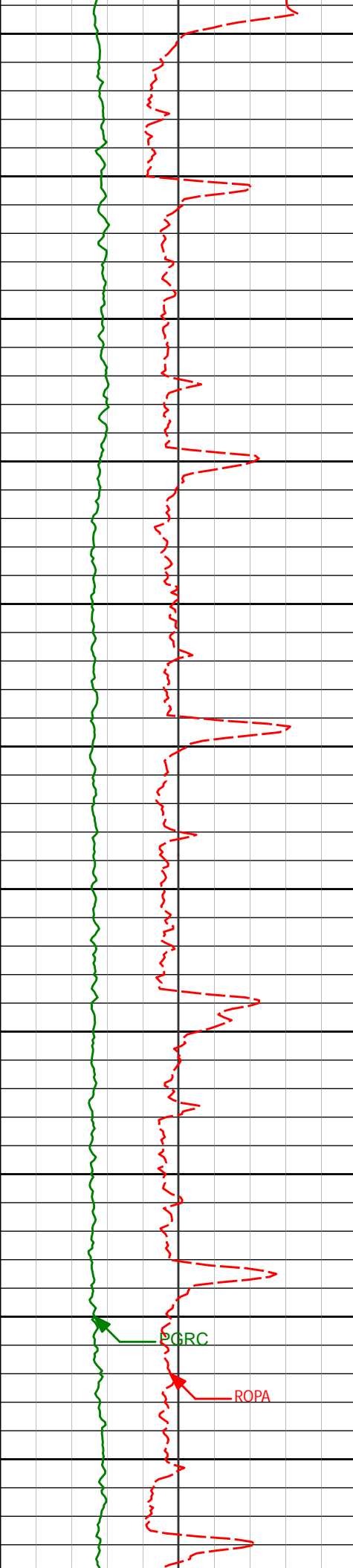

| | | | | | |
|-------|-------|--------|---------|----------|----------|
| 8550' | 8542' | 90.28° | 181.27° | 6711.49' | 1890.73' |
| 8600' | | | | | |
| 8650' | 8637' | 89.97° | 180.68° | 6711.29' | 1985.73' |
| 8700' | | | | | |
| 8750' | 8732' | 90.89° | 180.33° | 6710.57' | 2080.71' |
| 8800' | | | | | |
| 8850' | 8827' | 90.37° | 180.02° | 6709.53' | 2175.67' |
| 8900' | | | | | |
| 8950' | 8922' | 90.74° | 179.63° | 6708.61' | 2270.62' |
| 9000' | | | | | |
| 9050' | 9017' | 91.05° | 179.51° | 6707.12' | 2365.55' |

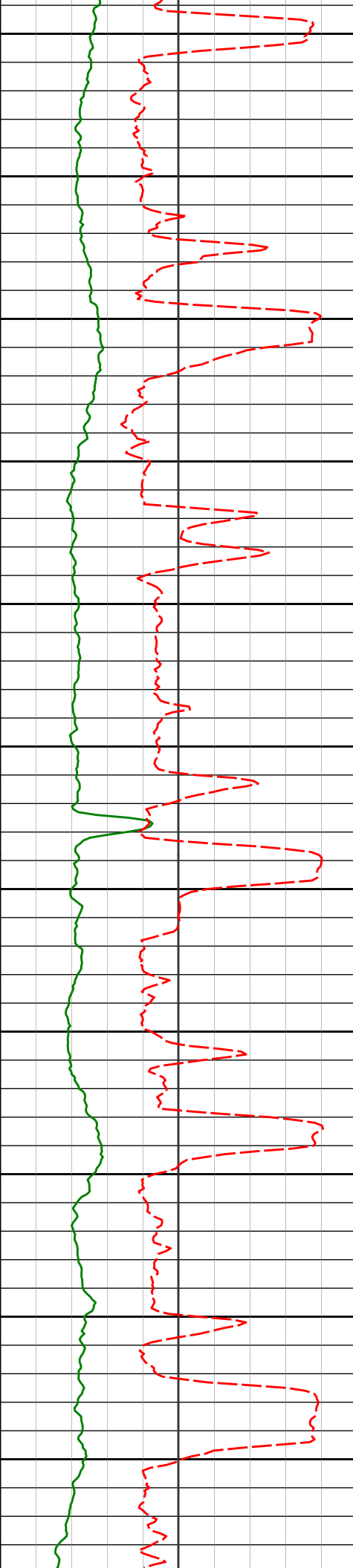

9100'

9150'

9200'

9250'

9300'

9350'

9400'

9450'

9500'

9550'

9600'

| | | | | |
|-------|--------|---------|----------|----------|
| 9112' | 91.39° | 179.04° | 6705.10' | 2460.45' |
| 9207' | 89.48° | 179.29° | 6704.38' | 2555.36' |
| 9301' | 90.15° | 179.01° | 6704.68' | 2649.27' |
| 9396' | 90.09° | 178.58° | 6704.48' | 2744.16' |
| 9491' | 88.06° | 178.16° | 6706.02' | 2838.99' |
| 9586' | 87.97° | 179.44° | 6709.31' | 2933.81' |

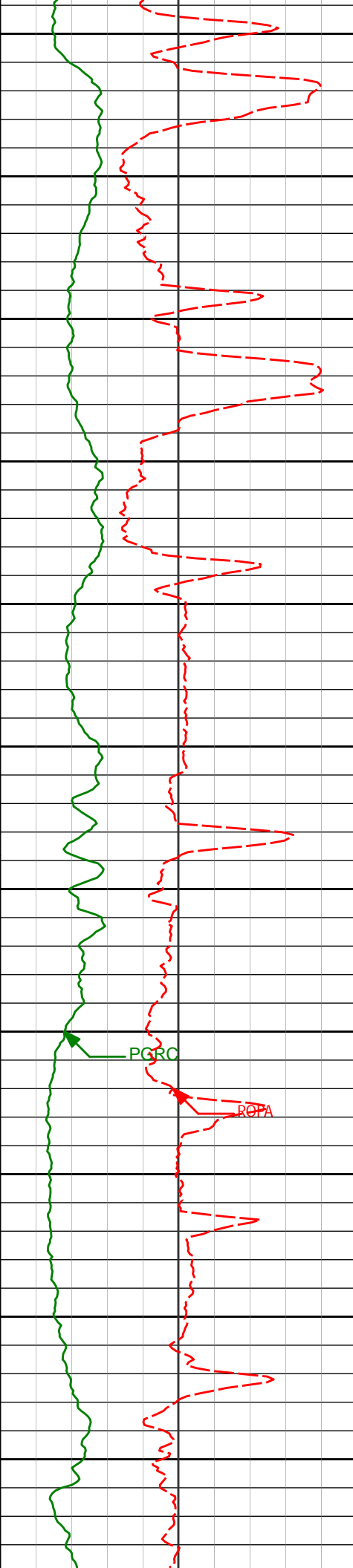

9650'

9681'

88.86°

179.04°

6711.94'

3028.70'

9700'

9750'

9776'

90.99°

180.63°

6712.06'

3123.64'

9800'

9850'

9871'

91.02°

180.59°

6710.39'

3218.61'

9900'

9950'

9966'

90.34°

180.38°

6709.27'

3313.59'

10000'

PGRC

RQPA

10050'

10061'

90.40°

180.19°

6708.65'

3408.56'

10100'

10150'

10156'

90.80°

180.24°

6707.66'

3503.53'

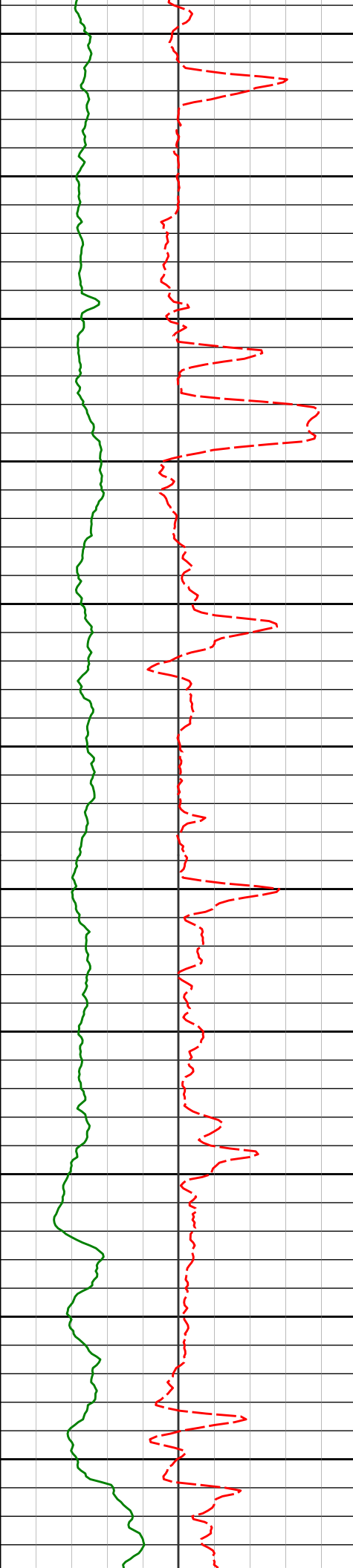

| | | | | | |
|--------|--------|--------|---------|----------|----------|
| 10200' | | | | | |
| 10250' | 10250' | 91.26° | 180.32° | 6705.97' | 3597.49' |
| 10300' | | | | | |
| 10350' | 10345' | 89.51° | 179.30° | 6705.33' | 3692.44' |
| 10400' | | | | | |
| 10450' | 10439' | 89.45° | 179.24° | 6706.18' | 3786.35' |
| 10500' | | | | | |
| 10550' | 10531' | 89.54° | 179.19° | 6706.99' | 3878.27' |
| 10600' | | | | | |
| 10650' | 10624' | 89.63° | 179.18° | 6707.67' | 3971.19' |
| 10700' | | | | | |
| | 10716' | 89.85° | 179.43° | 6708.09' | 4063.11' |

| | | | | | |
|--------|--------|--------|---------|----------|----------|
| | | | | | |
| 10250' | 10250' | 91.26° | 180.32° | 6705.97' | 3597.49' |
| | | | | | |
| 10350' | 10345' | 89.51° | 179.30° | 6705.33' | 3692.44' |
| | | | | | |
| 10450' | 10439' | 89.45° | 179.24° | 6706.18' | 3786.35' |
| | | | | | |
| 10550' | 10531' | 89.54° | 179.19° | 6706.99' | 3878.27' |
| | | | | | |
| 10650' | 10624' | 89.63° | 179.18° | 6707.67' | 3971.19' |
| | | | | | |
| 10716' | 10716' | 89.85° | 179.43° | 6708.09' | 4063.11' |

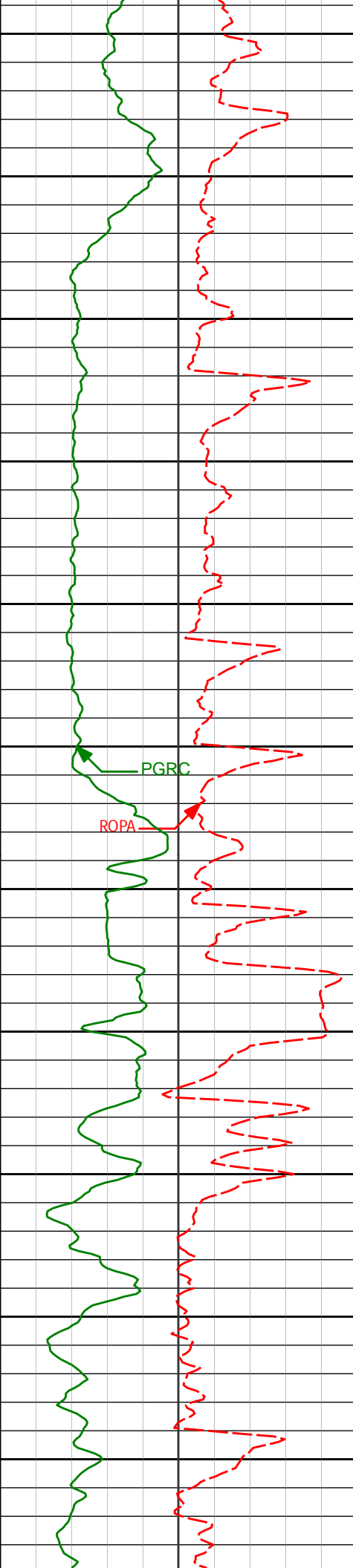

10750'

10800'

10850'

10900'

10950'

11000'

11050'

11100'

11150'

11200'

11250'

| | | | | |
|--------|--------|---------|----------|----------|
| 10810' | 89.57° | 179.33° | 6708.56' | 4157.04' |
| 10903' | 89.35° | 178.69° | 6709.44' | 4249.94' |
| 10996' | 89.23° | 177.45° | 6710.59' | 4342.75' |
| 11087' | 90.09° | 177.71° | 6711.13' | 4433.53' |
| 11180' | 90.77° | 178.96° | 6710.43' | 4526.37' |
| 11272' | 91.14° | 178.32° | 6708.90' | 4618.23' |

PGRC

ROPA

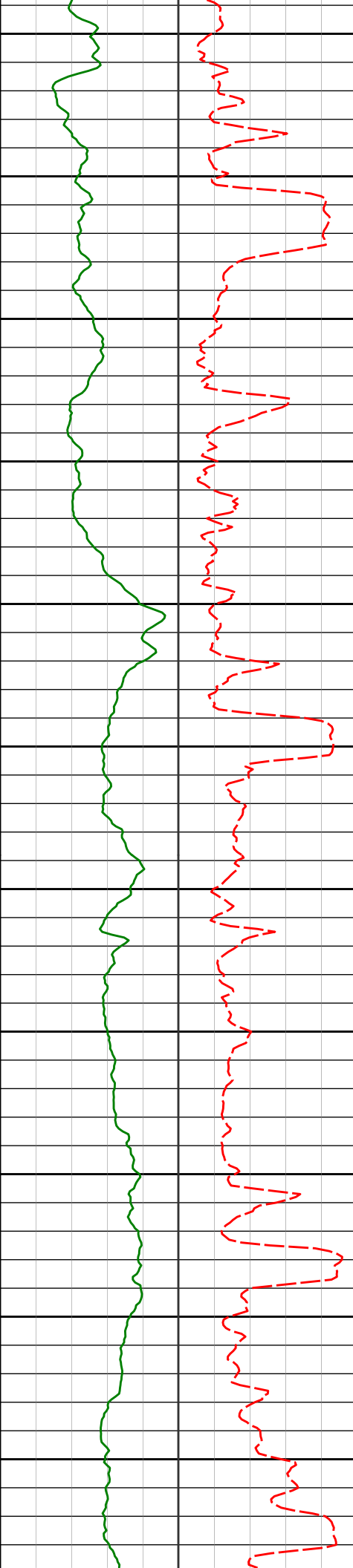

11300'

11350'

11400'

11450'

11500'

11550'

11600'

11650'

11700'

11750'

11800'

11365'

90.71°

179.01°

6707.40'

4711.10'

11458'

91.08°

178.97°

6705.95'

4803.99'

11551'

90.15°

179.60°

6704.95'

4896.91'

11646'

90.49°

179.43°

6704.42'

4991.84'

11740'

90.03°

180.30°

6703.99'

5085.80'

11832'

89.01°

180.78°

6704.76'

5177.78'

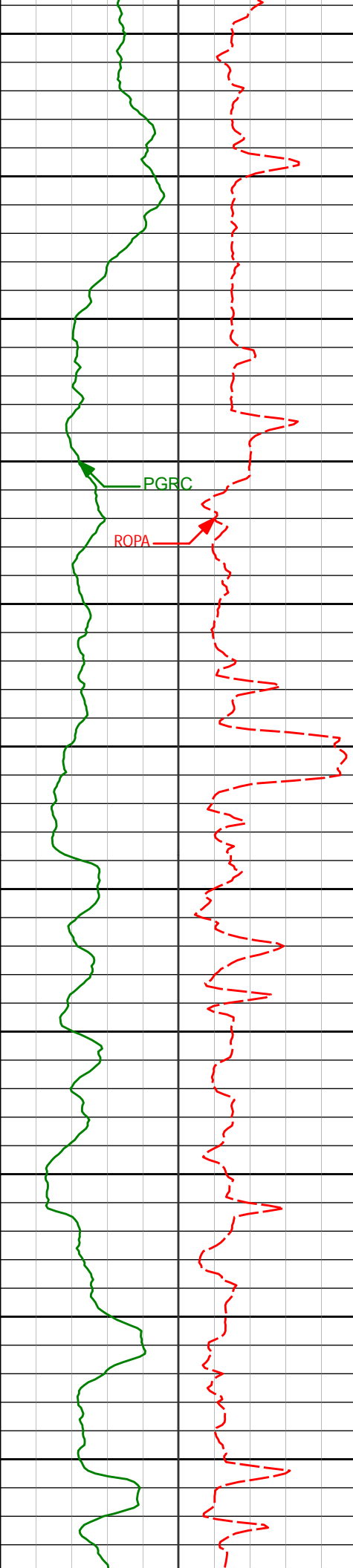

11850'

11900'

11950'

12000'

12050'

12100'

12150'

12200'

12250'

12300'

12350'

11924'

88.98°

180.77°

6706.37'

5269.76'

12016'

88.67°

180.47°

6708.26'

5361.72'

12108'

89.32°

179.31°

6709.87'

5453.67'

12201'

88.98°

179.12°

6711.25'

5546.57'

12294'

88.80°

178.93°

6713.06'

5639.46'

12385'

88.52°

179.24°

6715.18'

5730.35'

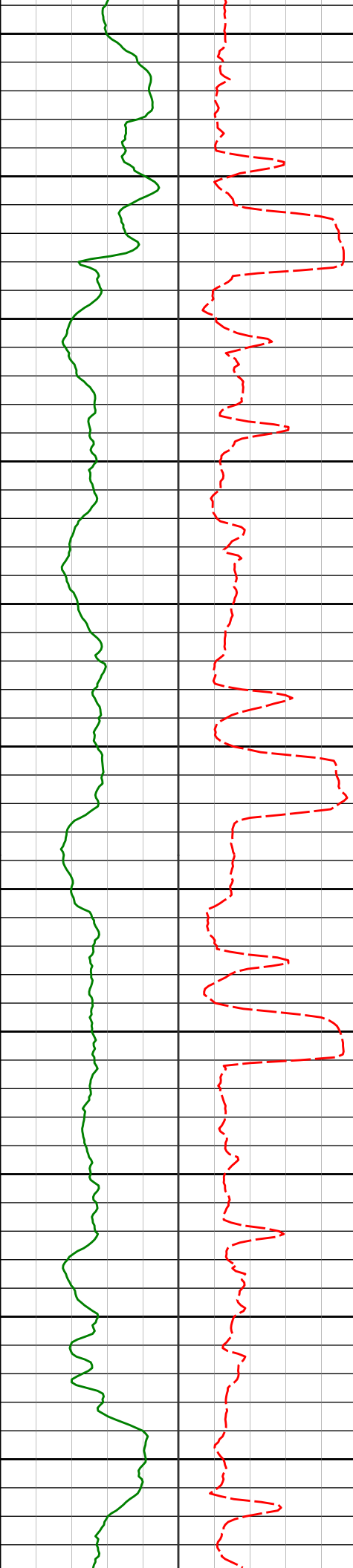

12400'

12450'

12478'

90.31°

177.06°

6716.13'

5823.17'

12500'

12550'

12572'

90.71°

176.65°

6715.30'

5916.84'

12600'

12650'

12665'

91.79°

177.74°

6713.27'

6009.54'

12700'

12750'

12759'

90.28°

179.19°

6711.57'

6103.38'

12800'

12850'

12854'

90.34°

178.59°

6711.06'

6198.27'

12900'

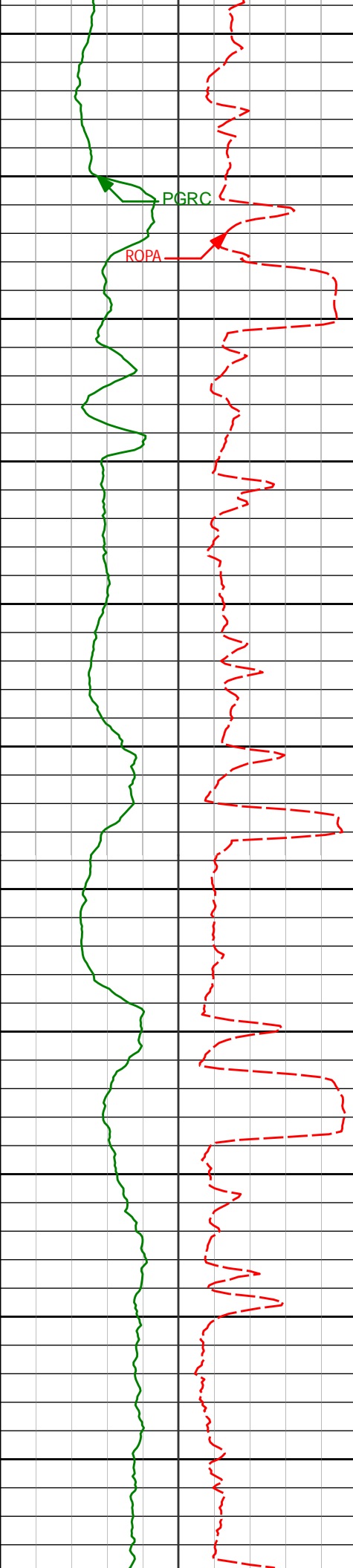

12950'

12949'

89.97°

178.01°

6710.80'

6293.11'

13000'

13044'

91.48°

179.46°

6709.60'

6387.98'

13050'

13100'

13139'

91.57°

179.48°

6707.07'

6482.88'

13150'

13200'

13234'

91.85°

180.21°

6704.23'

6577.79'

13250'

13300'

13329'

88.98°

180.29°

6703.55'

6672.76'

13350'

13400'

13424'

89.54°

179.42°

6704.77'

6767.70'

13450'

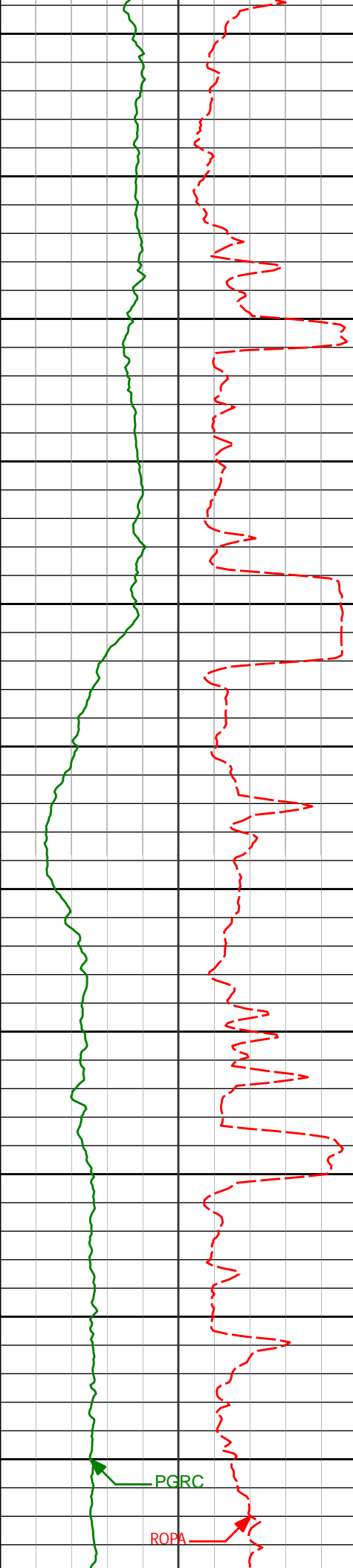

13500'

13550'

13600'

13650'

13700'

13750'

13800'

13850'

13900'

13950'

14000'

| | | | | |
|--------|--------|---------|----------|----------|
| 13519' | 88.89° | 178.08° | 6706.07' | 6862.57' |
| 13614' | 89.32° | 176.57° | 6707.56' | 6957.29' |
| 13709' | 90.89° | 178.84° | 6707.38' | 7052.07' |
| 13804' | 91.32° | 178.79° | 6705.55' | 7146.94' |
| 13899' | 90.43° | 179.21° | 6704.10' | 7241.83' |
| 13994' | 90.93° | 179.14° | 6702.97' | 7336.73' |

PGRC

ROPA

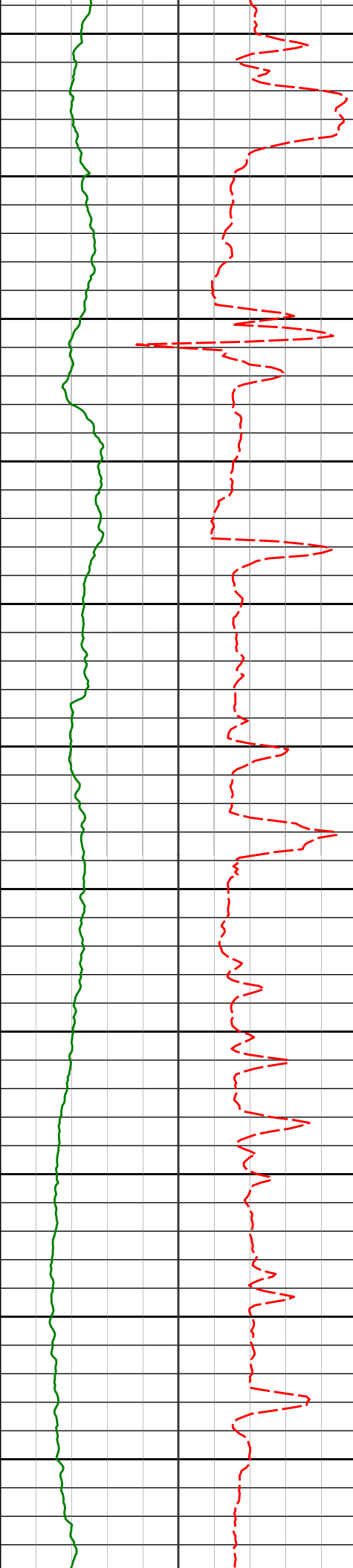

14050'

14088'

89.41°

179.01°

6702.70'

7430.64'

14100'

14150'

14183'

89.11°

178.69°

6703.92'

7525.52'

14200'

14250'

14278'

89.72°

179.00°

6704.89'

7620.41'

14300'

14350'

14373'

89.57°

178.55°

6705.48'

7715.29'

14400'

14450'

14468'

90.15°

179.00°

6705.71'

7810.17'

14500'

14550'

14563'

90.99°

178.97°

6704.77'

7905.07'

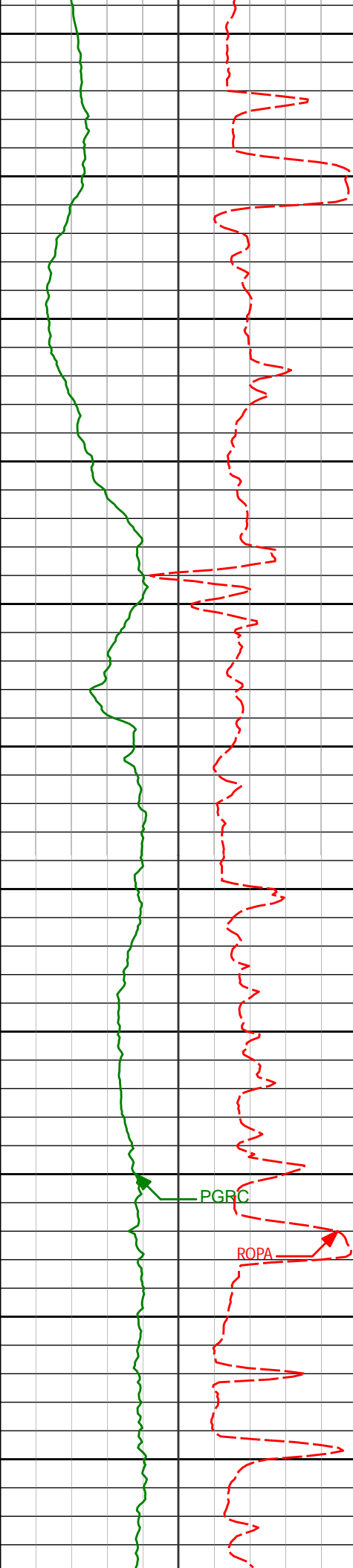

14600'

14650'

14700'

14750'

14800'

14850'

14900'

14950'

15000'

15050'

15100'

14658'

89.35°

179.14°

6704.49'

7999.97'

14753'

89.66°

179.07°

6705.31'

8094.88'

14848'

90.06°

178.90°

6705.54'

8189.78'

14943'

91.14°

179.03°

6704.54'

8284.67'

15037'

90.00°

178.96°

6703.61'

8378.57'

15132'

90.34°

177.65°

6703.33'

8473.41'

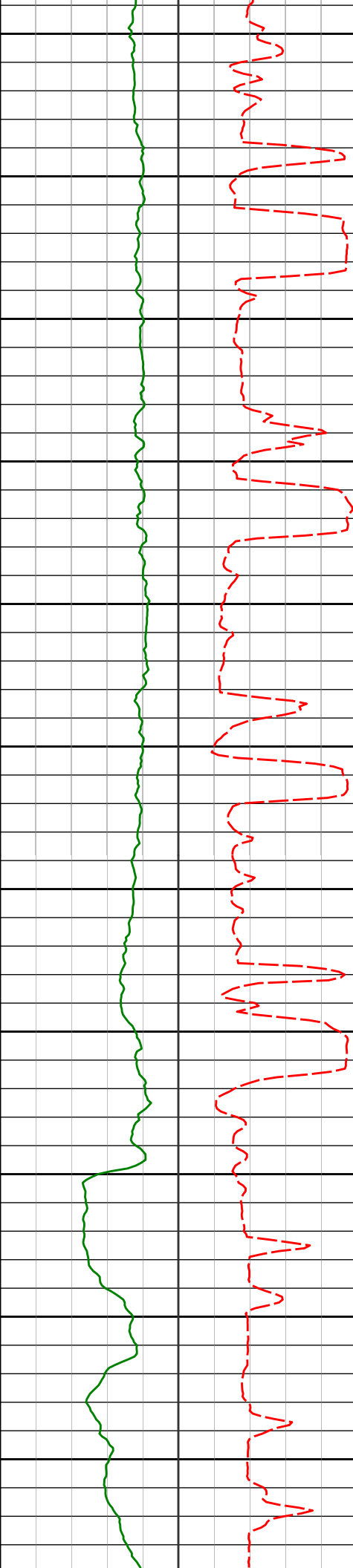

15150'

15200'

15227'

90.09°

178.35°

6702.97'

8568.22'

15250'

15300'

15322'

89.91°

178.82°

6702.97'

8663.09'

15350'

15400'

15417'

90.49°

180.93°

6702.64'

8758.04'

15450'

15500'

15511'

88.12°

180.21°

6703.78'

8852.01'

15550'

15600'

15606'

88.46°

179.96°

6706.61'

8946.93'

15650'

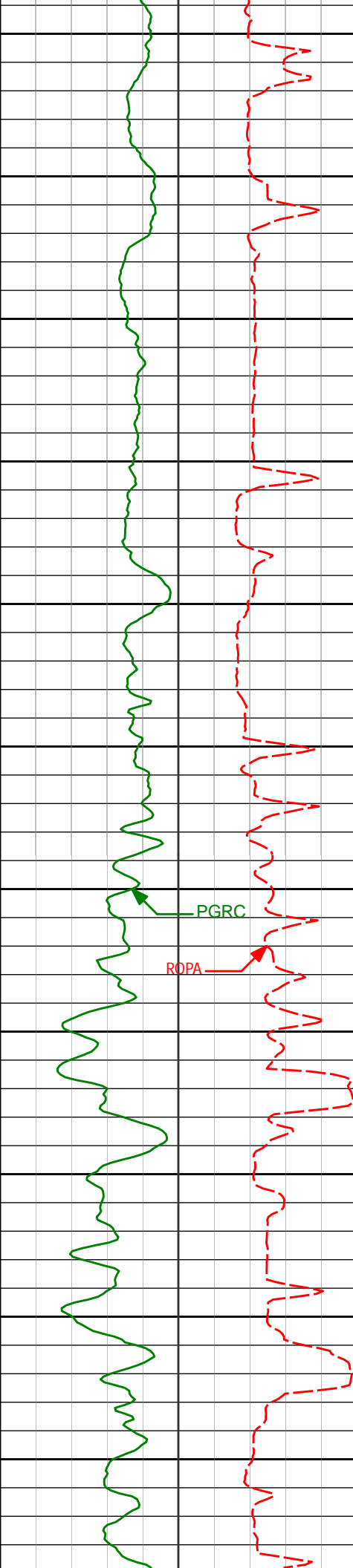

| |
|--------|
| 15700' |
| 15750' |
| 15800' |
| 15850' |
| 15900' |
| 15950' |
| 16000' |
| 16050' |
| 16100' |
| 16150' |
| 16200' |

| | | | | |
|--------|--------|---------|----------|----------|
| 15701' | 88.71° | 179.83° | 6708.96' | 9041.86' |
| 15796' | 89.29° | 179.71° | 6710.62' | 9136.80' |
| 15891' | 88.55° | 178.50° | 6712.41' | 9231.69' |
| 15986' | 88.58° | 177.89° | 6714.79' | 9326.49' |
| 16081' | 88.80° | 178.48° | 6716.96' | 9421.30' |
| 16176' | 89.38° | 178.35° | 6718.47' | 9516.14' |

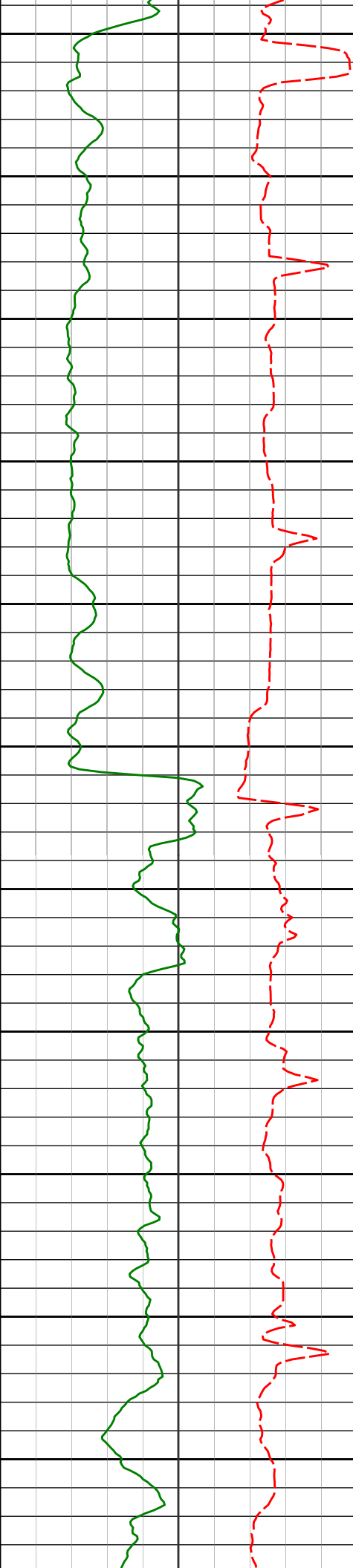

16250'
16271'
16300'
16350'
16400'
16450'
16500'
16550'
16600'
16650'
16700'
16750'

| | | | | |
|--------|--------|---------|----------|-----------|
| 16271' | 89.82° | 178.30° | 6719.13' | 9610.98' |
| 16366' | 90.25° | 178.17° | 6719.07' | 9705.82' |
| 16460' | 90.89° | 178.20° | 6718.14' | 9799.64' |
| 16555' | 90.86° | 177.98° | 6716.69' | 9894.46' |
| 16650' | 90.46° | 177.56° | 6715.59' | 9989.24' |
| 16745' | 89.94° | 176.99° | 6715.26' | 10083.96' |

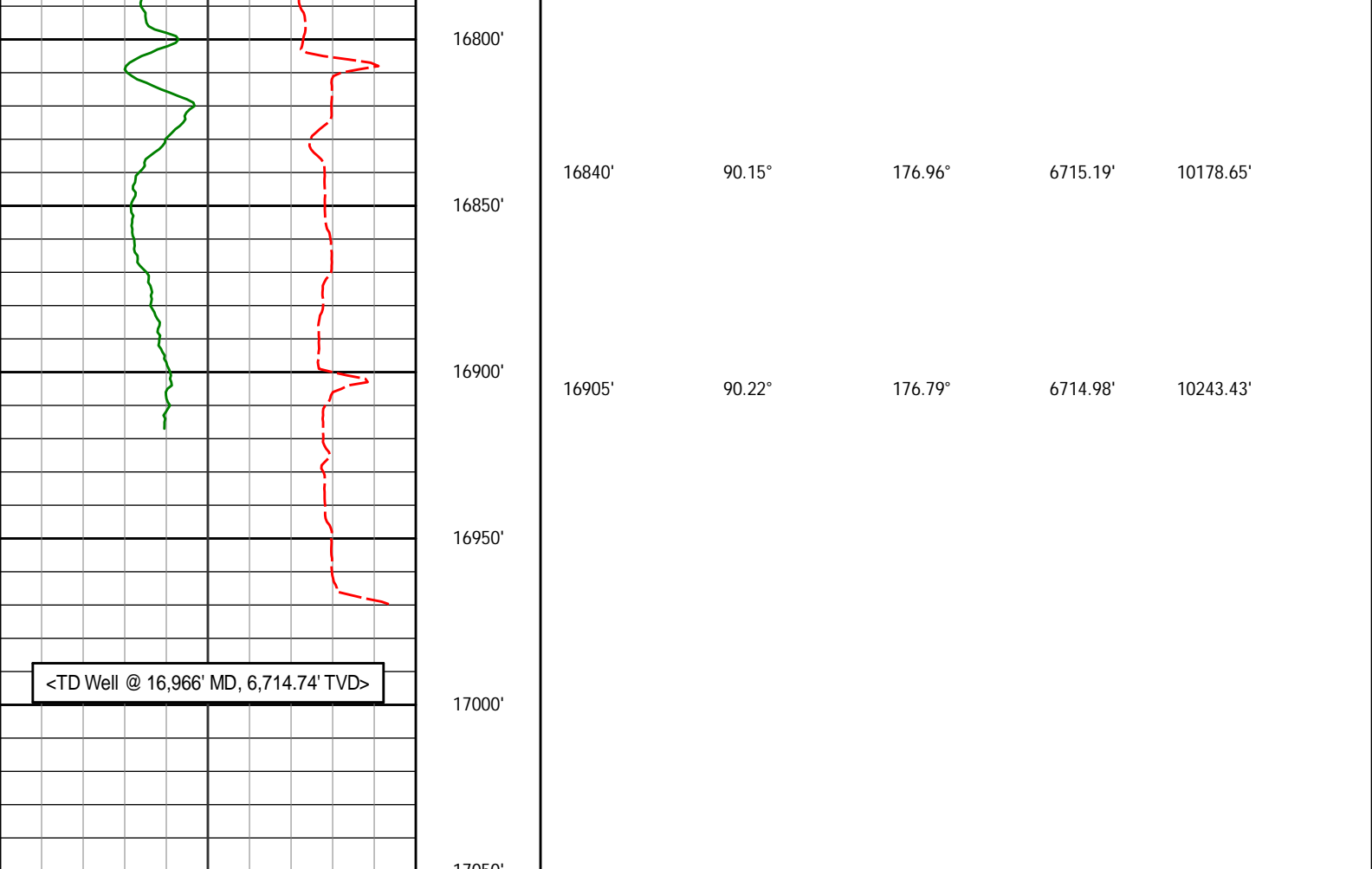

| | | | | | | |
|---|-------------|--------------|-------------|-------------|------------|-------------|
| Avg Rate of Penetration ROPA feet per hr | Depth ft | Depth | Inc. | Azi. | TVD | V.S. |
| 500 0 | | | | | | |

| | |
|-------------------------------------|--|
| PCG Gamma Ray PGRC api | |
| 0 300 | |

HALLIBURTON

Sperry Drilling Services

MD Detail Log 1:240

Noble Energy, Inc
Crow Creek AA01-789
H&P 315
T6N R63W

| | | | |
|-------------------------------------|--|------------|-------------|
| PCG Gamma Ray PGRC api | | TVD | V.S. |
| 0 300 | | | |

| | | | | |
|---|-------------|--------------|-------------|-------------|
| Avg Rate of Penetration ROPA feet per hr | Depth ft | Depth | Inc. | Azi. |
| 500 0 | | | | |



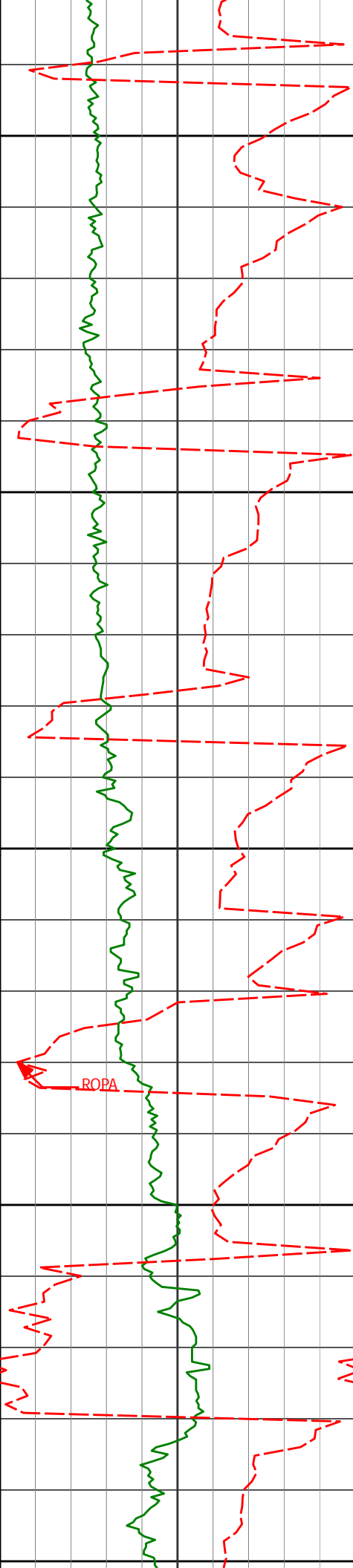

6350'

6400'

6450'

6500'

6550'

| | | | | |
|-------|--------|---------|----------|----------|
| 6332' | 22.88° | 171.05° | 6289.22' | -147.06' |
| 6379' | 27.60° | 170.65° | 6331.72' | -127.38' |
| 6427' | 32.47° | 175.49° | 6373.27' | -103.64' |
| 6473' | 35.16° | 178.05° | 6411.48' | -78.13' |
| 6521' | 38.15° | 178.28° | 6449.99' | -49.53' |

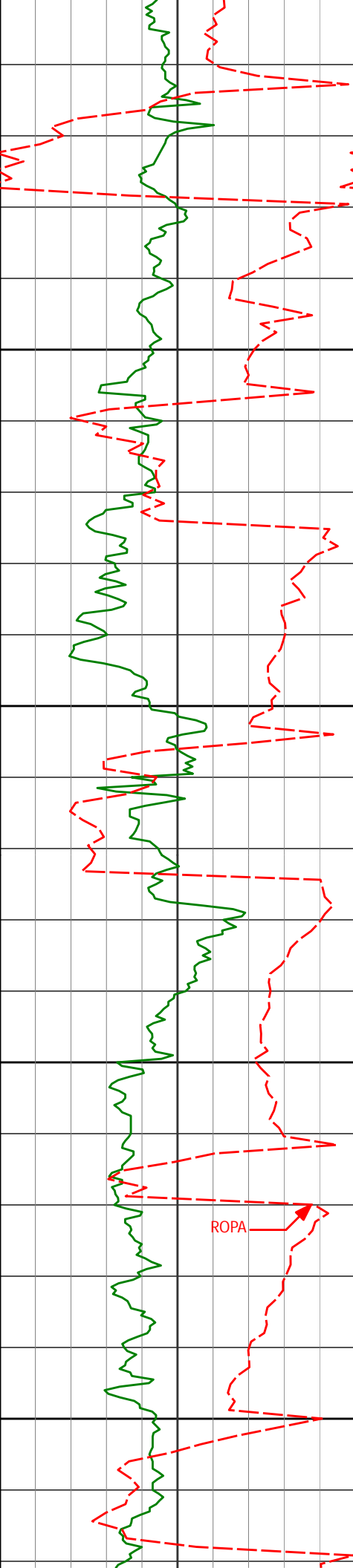

6600'

6650'

6700'

6750'

| | | | | |
|-------|--------|---------|----------|---------|
| 6568' | 42.51° | 177.76° | 6485.81' | -19.18' |
| 6616' | 45.05° | 179.17° | 6520.46' | 13.98' |
| 6663' | 49.17° | 180.09° | 6552.44' | 48.38' |
| 6711' | 54.89° | 179.90° | 6581.96' | 86.19' |
| 6758' | 60.47° | 181.24° | 6607.08' | 125.89' |

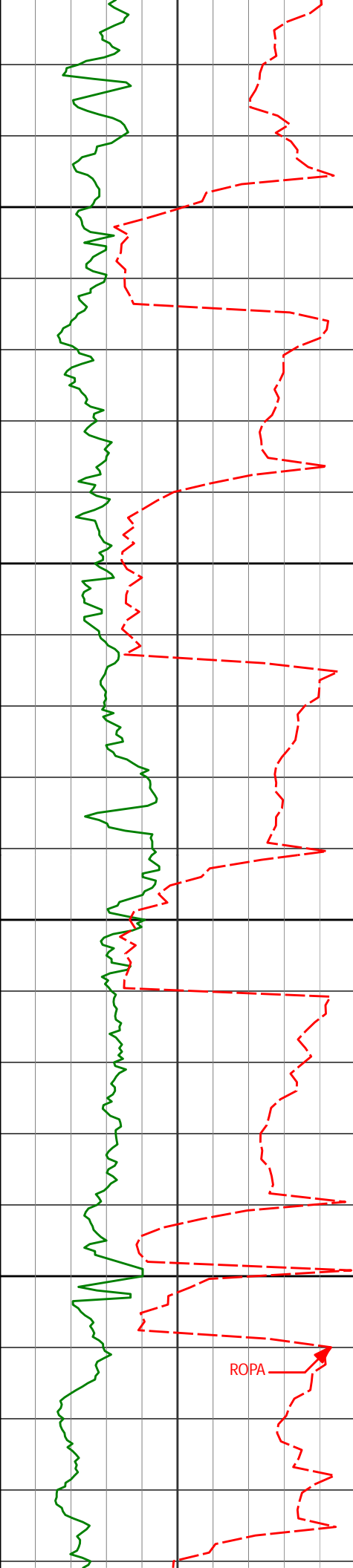

6800'

6806'

64.49°

182.34°

6629.26'

168.45'

6850'

6853'

67.66°

183.73°

6648.32'

211.39'

6900'

6901'

71.73°

181.98°

6664.97'

256.38'

6950'

6948'

75.84°

180.48°

6678.09'

301.50'

6988'

79.25°

179.94°

6686.72'

340.54'

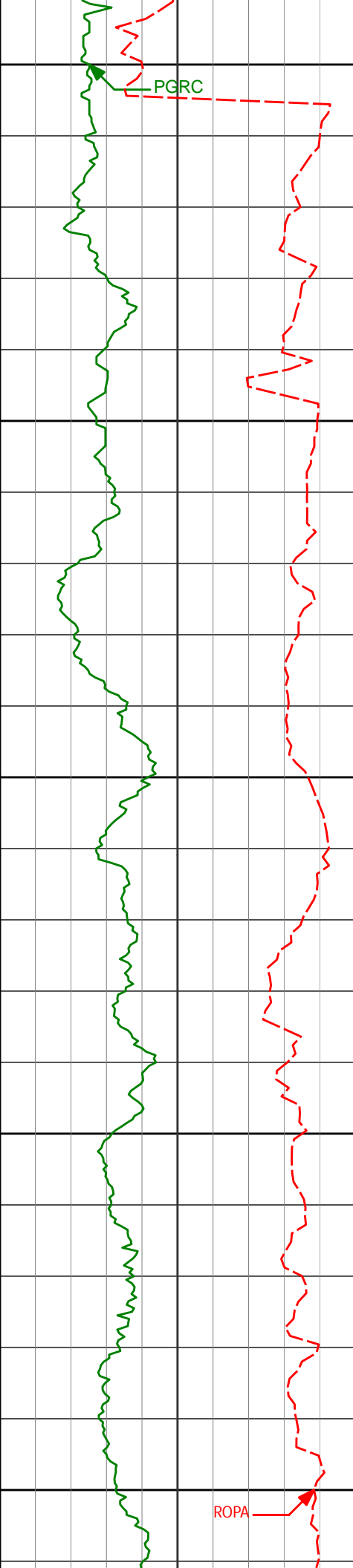

Run 200

<7" casing set at 7038' MD>

7120'

85.31°

178.88°

6704.44'

471.19'

7150'

7200'

ROPA

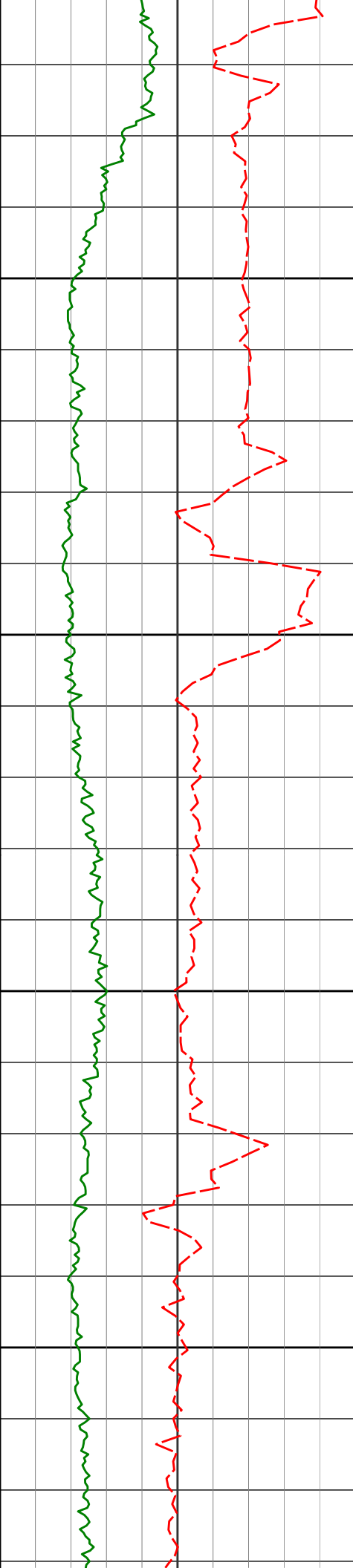

7250'

7300'

7350'

7400'

7215'

87.93°

179.42°

6710.04'

565.93'

7310'

89.14°

179.20°

6712.47'

660.82'

7404'

89.01°

178.90°

6713.99'

754.71'

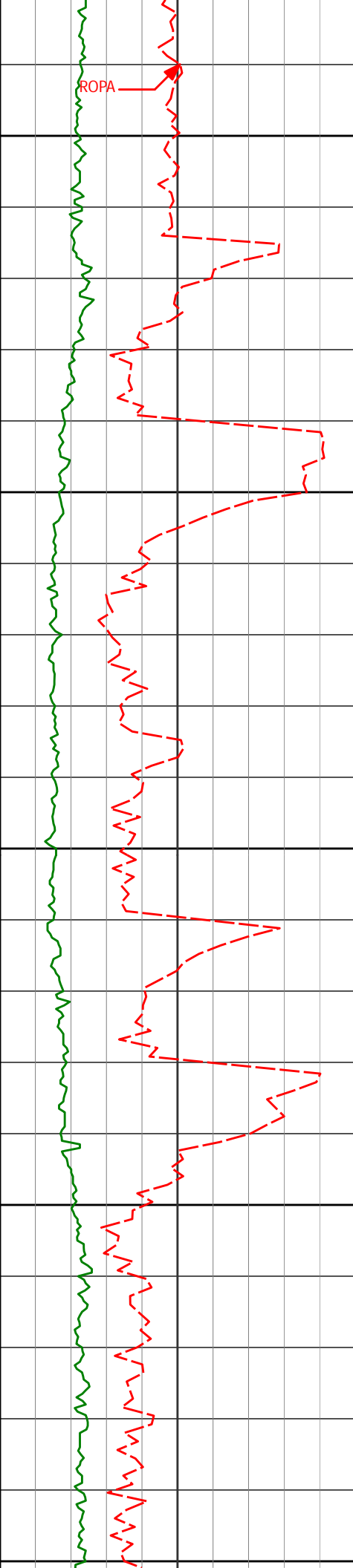

7450'

7500'

7550'

7600'

7650'

7499'

89.82°

177.90°

6714.96'

849.56'

7594'

91.11°

178.02°

6714.19'

944.36'

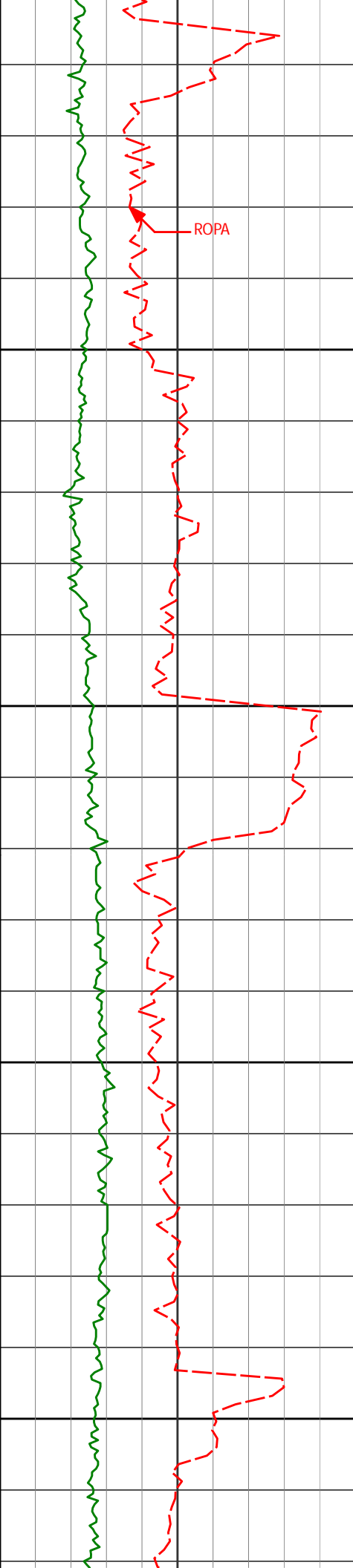

7700'

7750'

7800'

7850'

7689'

91.48°

177.78°

6712.04'

1039.14'

7784'

90.18°

178.94°

6710.66'

1133.97'

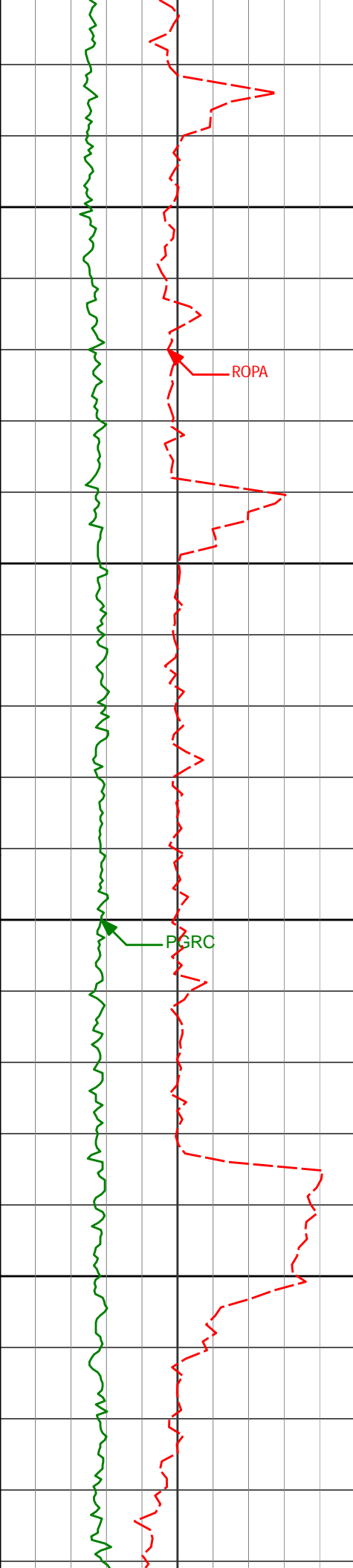

7900'

ROPA

7950'

8000'

PGRC

8050'

7878'

89.82°

178.51°

6710.66'

1227.85'

7973'

90.34°

178.31°

6710.53'

1322.71'

8068'

89.63°

178.85°

6710.56'

1417.57'

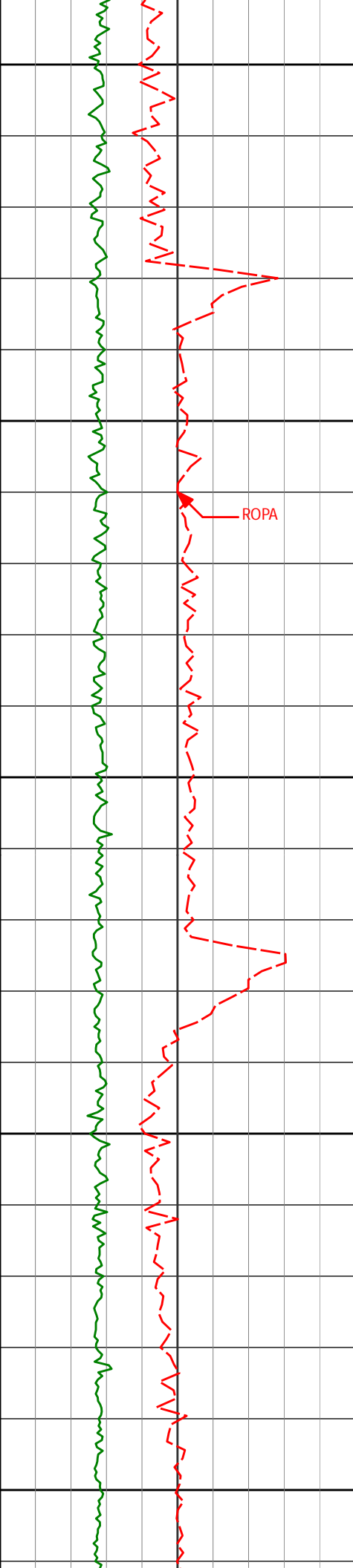

8100'

8150'

8163'

89.91°

177.84°

6710.94'

1512.42'

8200'

8250'

8258'

89.75°

176.92°

6711.22'

1607.16'

8300'

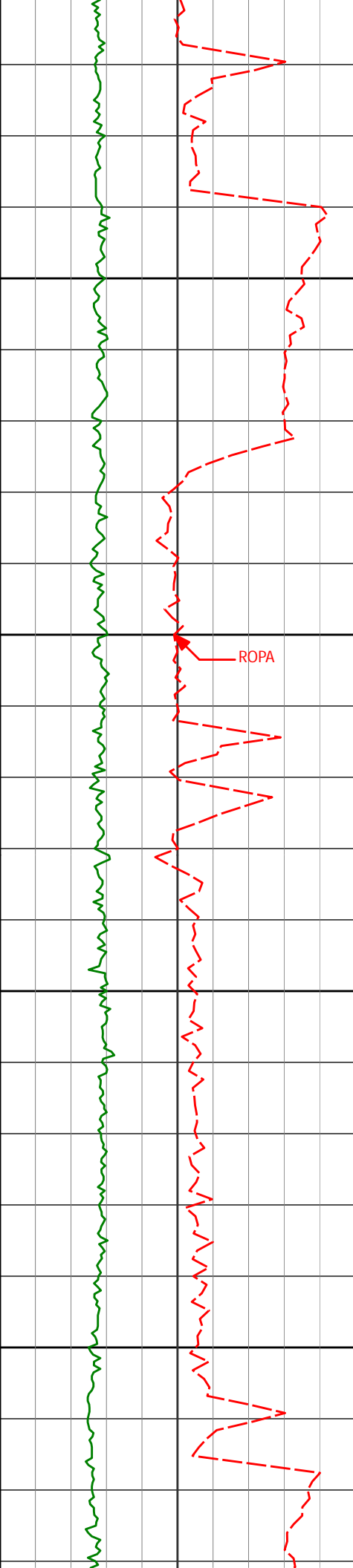

8350'

8353'

89.97°

178.21°

6711.45'

1701.92'

8400'

ROPA

8450'

8447'

89.85°

178.73°

6711.60'

1795.78'

8500'

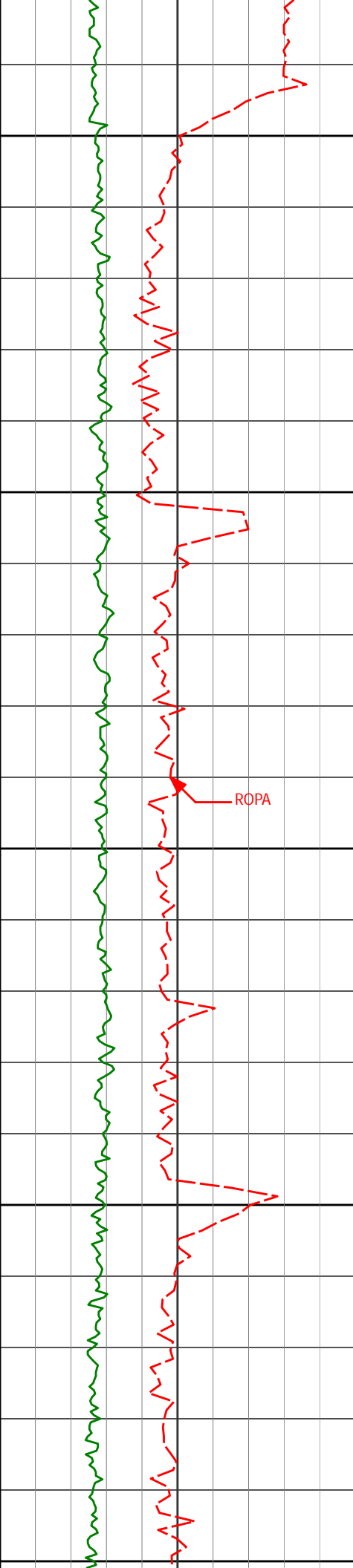

8550'

8600'

8650'

8700'

8750'

8542'

90.28°

181.27°

6711.49'

1890.73'

8637'

89.97°

180.68°

6711.29'

1985.73'

8732'

90.89°

180.33°

6710.57'

2080.71'

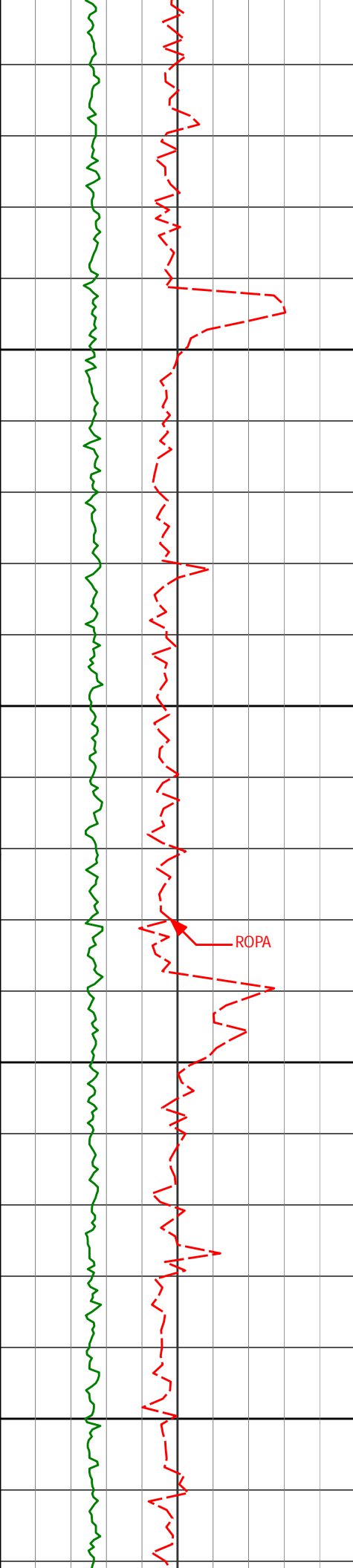

8800'

8827'

90.37°

180.02°

6709.53'

2175.67'

8850'

8900'

8922'

90.74°

179.63°

6708.61'

2270.62'

8950'

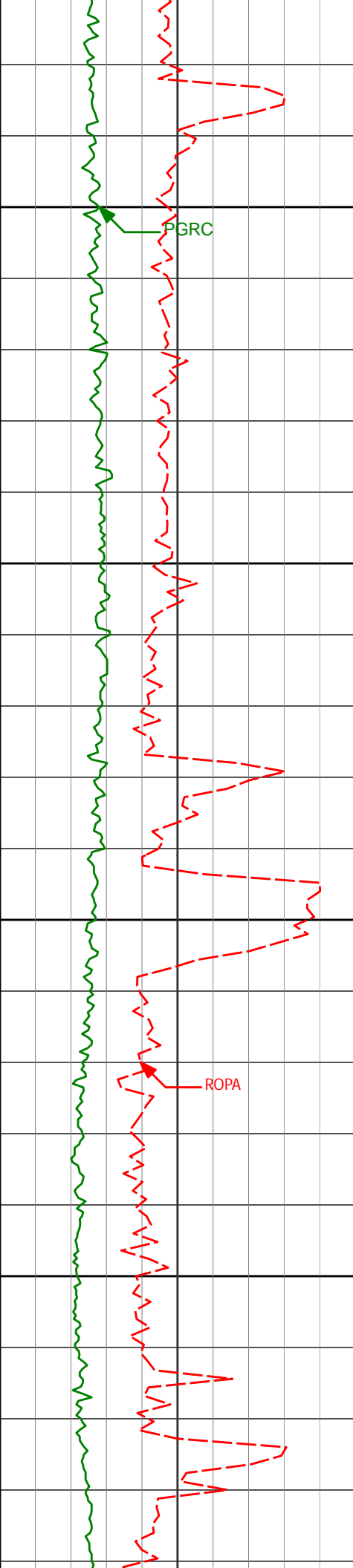

9000'

9017'

91.05°

179.51°

6707.12'

2365.55'

9050'

9100'

9112'

91.39°

179.04°

6705.10'

2460.45'

9150'

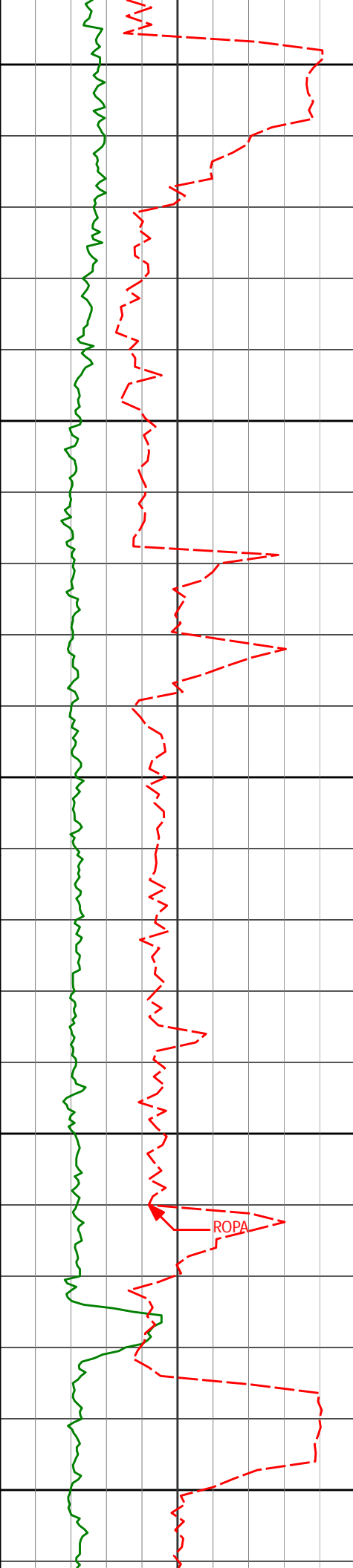

9200'

9207'

89.48°

179.29°

6704.38'

2555.36'

9250'

9300'

9301'

90.15°

179.01°

6704.68'

2649.27'

9350'

ROPA

9400'

9396'

90.09°

178.58°

6704.48'

2744.16'

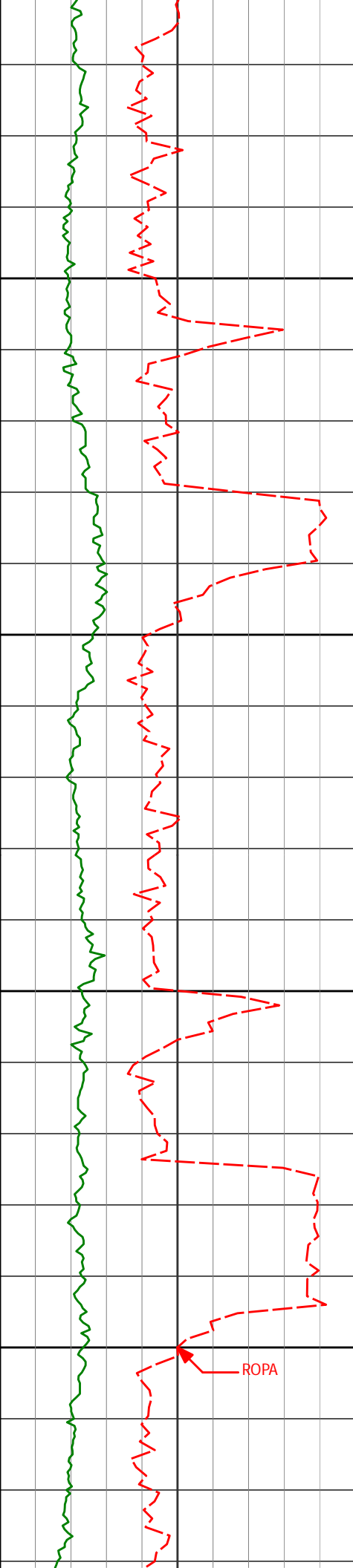

9450'

9491'

88.06°

178.16°

6706.02'

2838.99'

9500'

9550'

9586'

87.97°

179.44°

6709.31'

2933.81'

9600'

ROPA

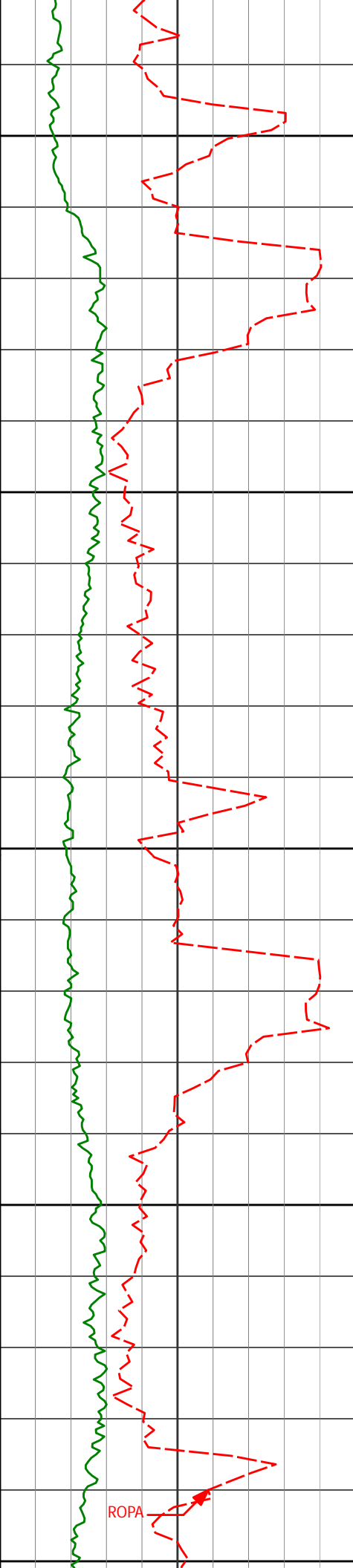

9650'

9681'

88.86°

179.04°

6711.94'

3028.70'

9700'

9750'

9776'

90.99°

180.63°

6712.06'

3123.64'

9800'

ROPA

9850'

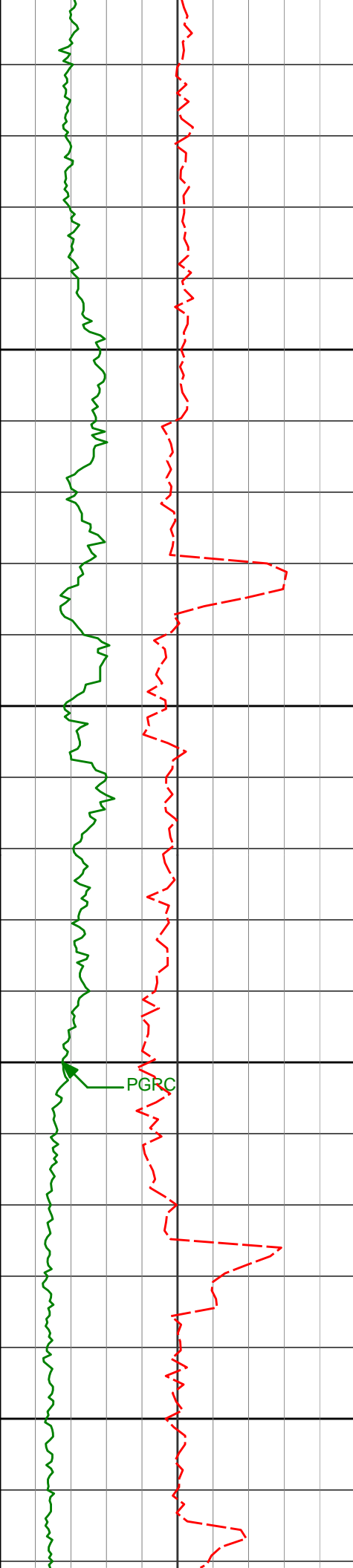

9900'

9950'

10000'

10050'

9871'

91.02°

180.59°

6710.39'

3218.61'

9966'

90.34°

180.38°

6709.27'

3313.59'

10061'

90.40°

180.19°

6708.65'

3408.56'

PGRC

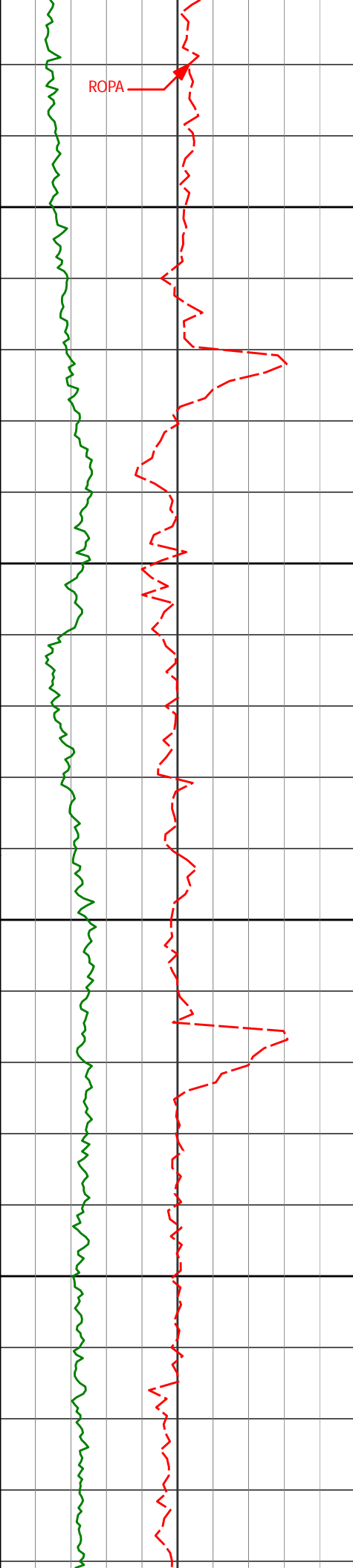

ROPA

10100'

10150'

10200'

10250'

10156'

90.80°

180.24°

6707.66'

3503.53'

10250'

91.26°

180.32°

6705.97'

3597.49'

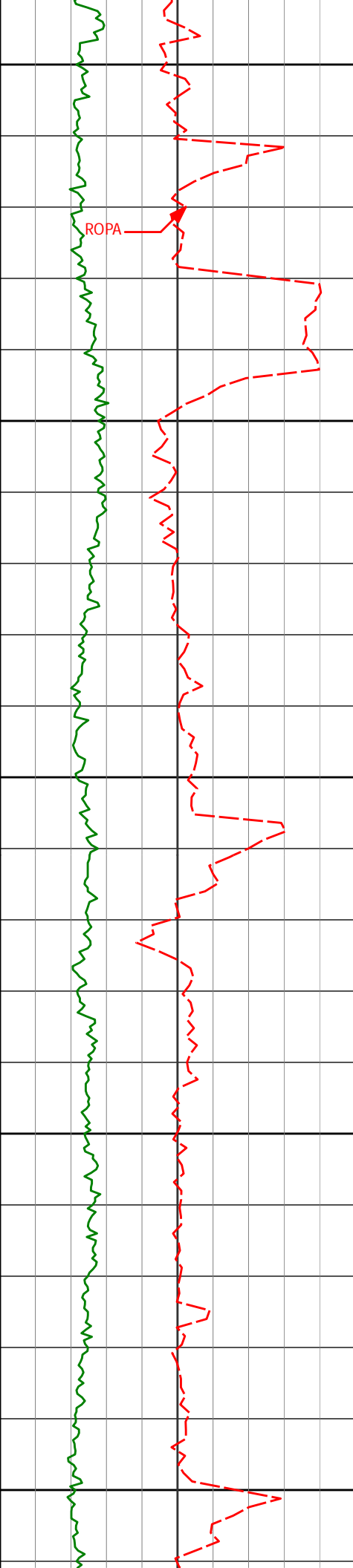

10300'

ROPA

10350'

10400'

10450'

10500'

10345'

89.51°

179.30°

6705.33'

3692.44'

10439'

89.45°

179.24°

6706.18'

3786.35'

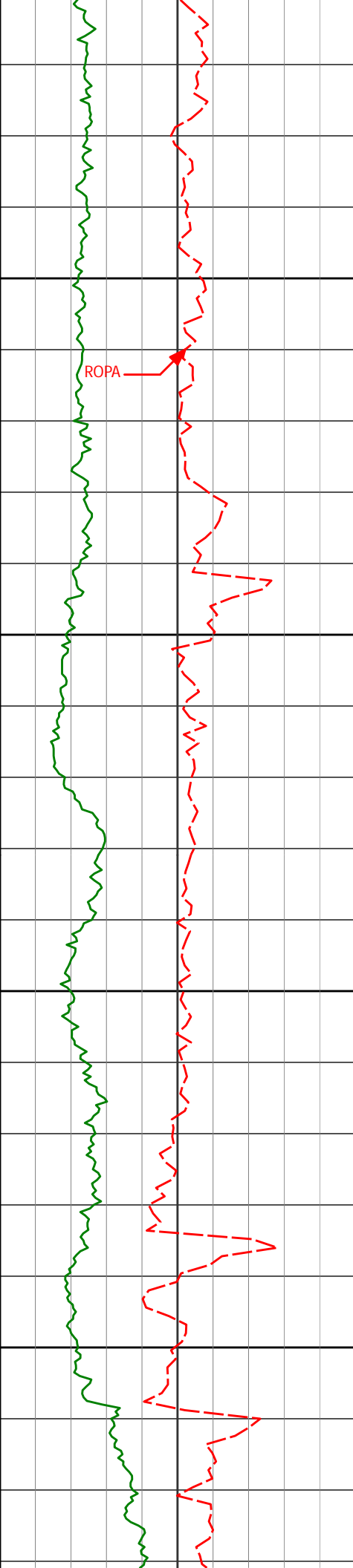

10550'

10600'

10650'

10700'

10531'

89.54°

179.19°

6706.99'

3878.27'

10624'

89.63°

179.18°

6707.67'

3971.19'

10716'

89.85°

179.43°

6708.09'

4063.11'

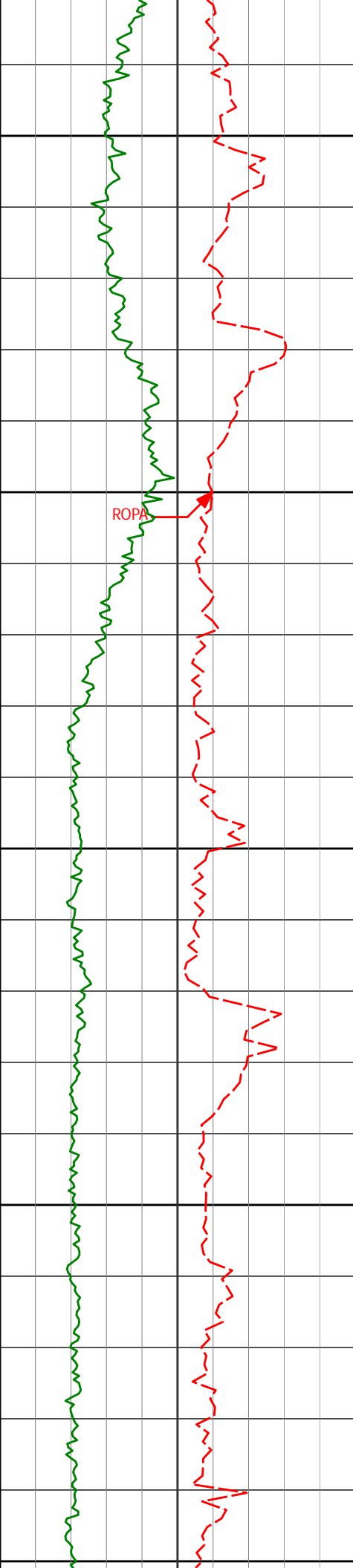

10750'

10800'

10850'

10900'

10950'

10810'

89.57°

179.33°

6708.56'

4157.04'

10903'

89.35°

178.69°

6709.44'

4249.94'

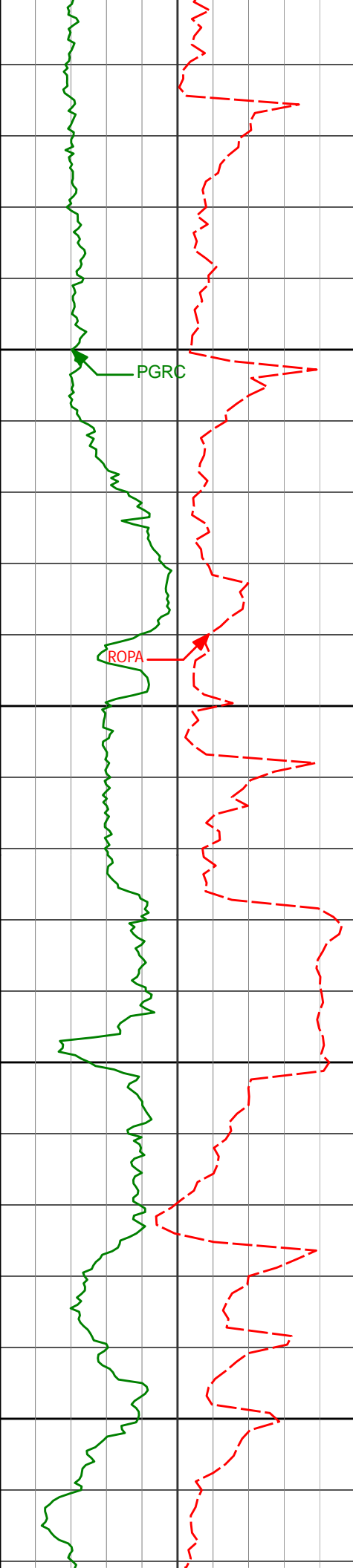

11000'

11050'

11100'

11150'

10996'

89.23°

177.45°

6710.59'

4342.75'

11087'

90.09°

177.71°

6711.13'

4433.53'

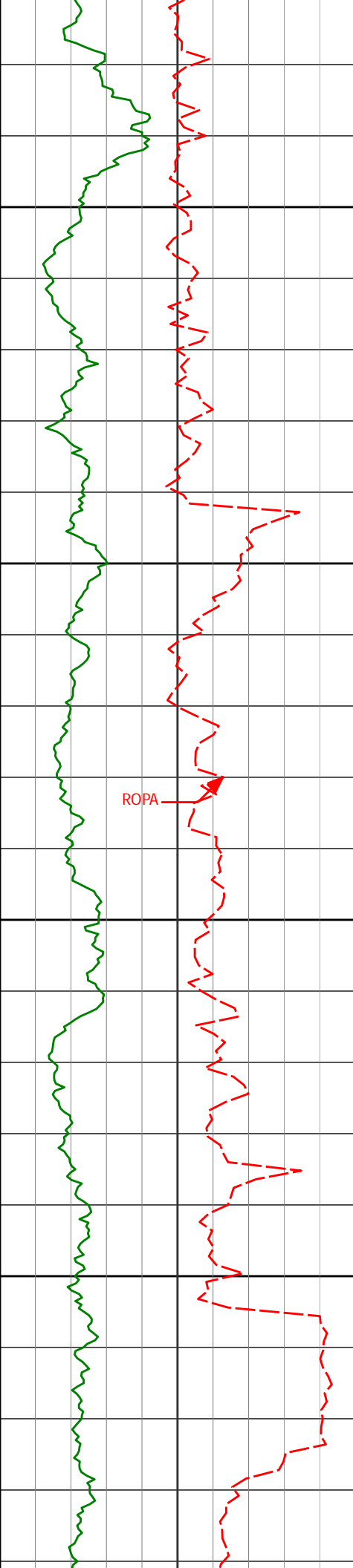

11200'

11250'

11300'

11350'

11180'

90.77°

178.96°

6710.43'

4526.37'

11272'

91.14°

178.32°

6708.90'

4618.23'

11365'

90.71°

179.01°

6707.40'

4711.10'

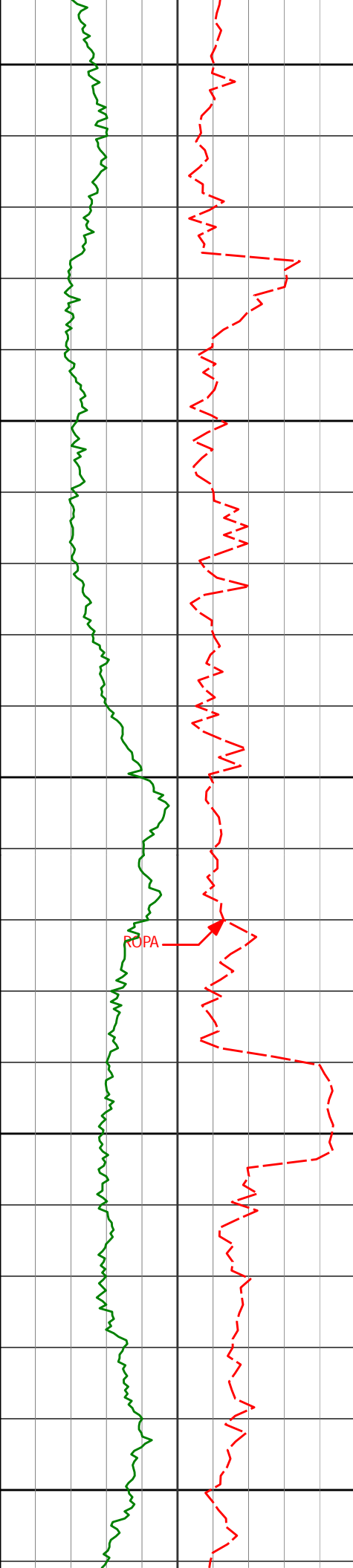

11400'

11450'

11500'

11550'

11600'

ROPA

11458'

91.08°

178.97°

6705.95'

4803.99'

11551'

90.15°

179.60°

6704.95'

4896.91'

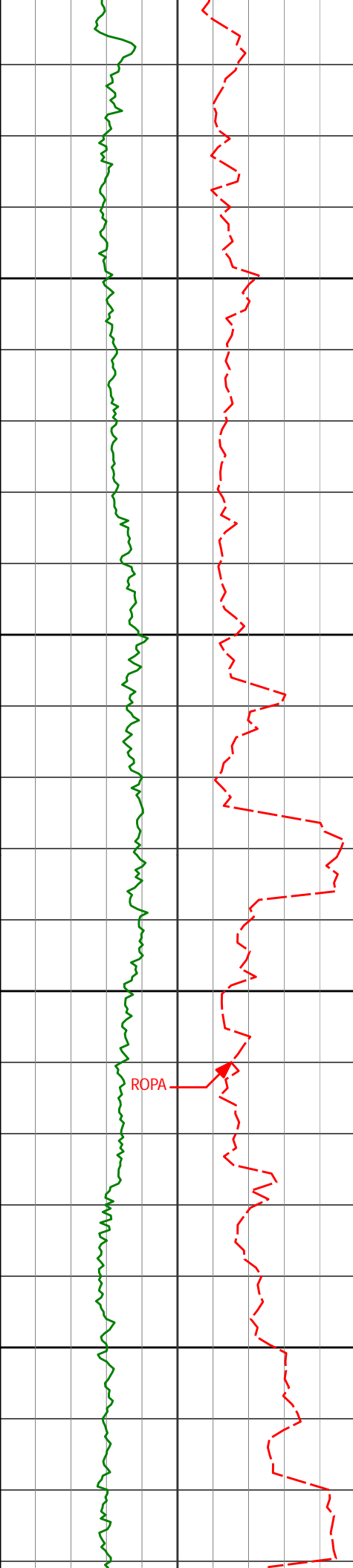

11650'

11700'

11750'

11800'

ROPA

| | | | | |
|--------|--------|---------|----------|----------|
| 11646' | 90.49° | 179.43° | 6704.42' | 4991.84' |
|--------|--------|---------|----------|----------|

| | | | | |
|--------|--------|---------|----------|----------|
| 11740' | 90.03° | 180.30° | 6703.99' | 5085.80' |
|--------|--------|---------|----------|----------|

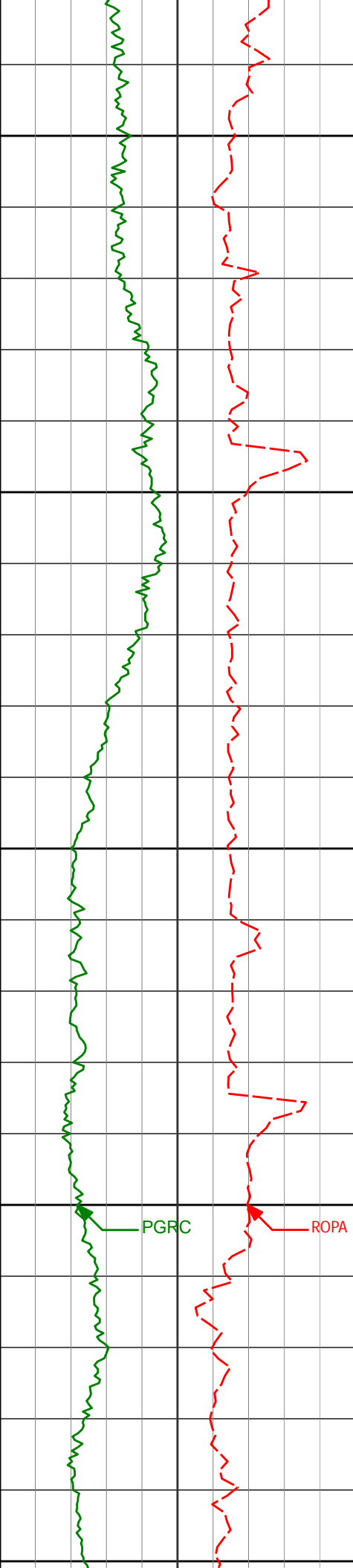

11850'

11900'

11950'

12000'

12050'

PGRC

ROPA

| | | | | |
|--------|--------|---------|----------|----------|
| 11832' | 89.01° | 180.78° | 6704.76' | 5177.78' |
| 11924' | 88.98° | 180.77° | 6706.37' | 5269.76' |
| 12016' | 88.67° | 180.47° | 6708.26' | 5361.72' |

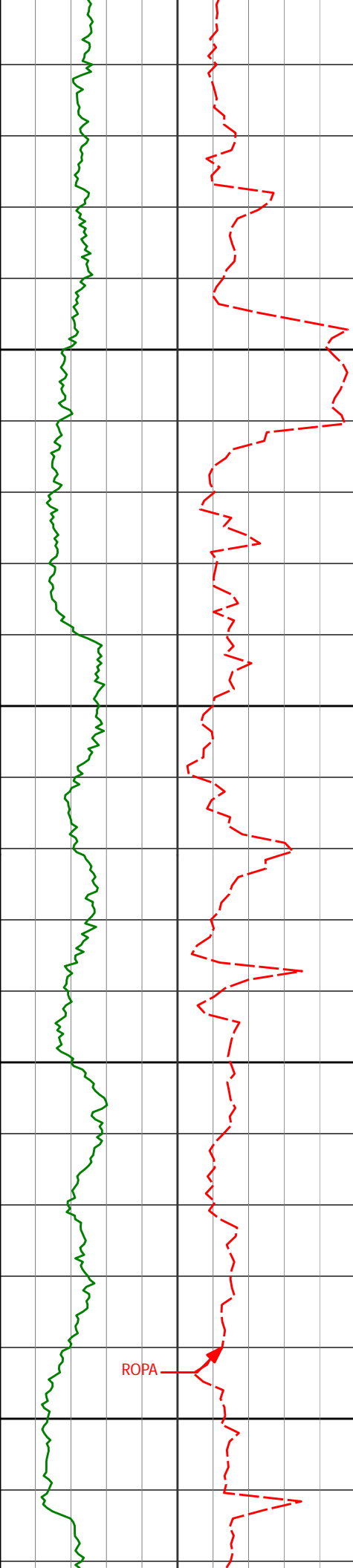

12100'

12108'

89.32°

179.31°

6709.87'

5453.67'

12150'

12200'

12201'

88.98°

179.12°

6711.25'

5546.57'

12250'

ROPA

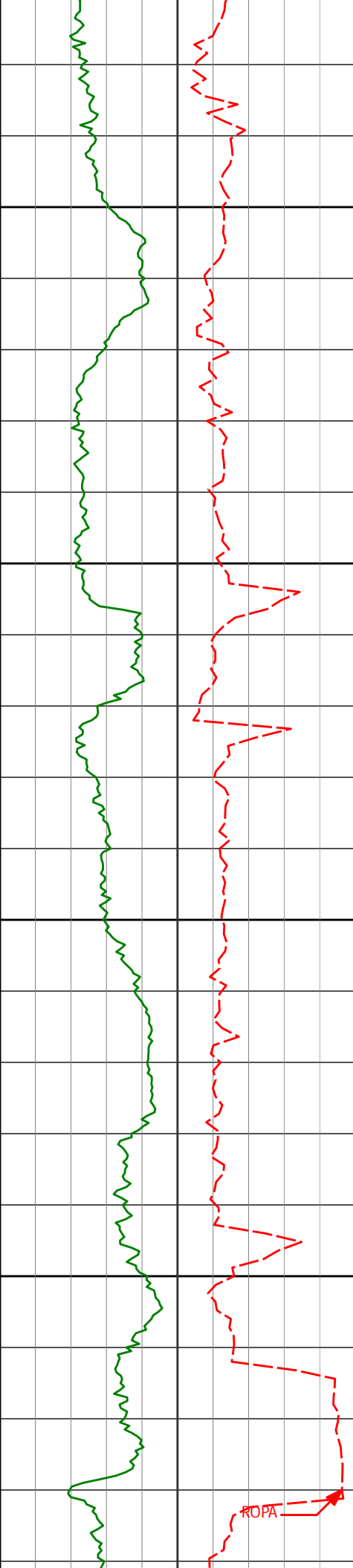

12300'

12350'

12400'

12450'

12294'

88.80°

178.93°

6713.06'

5639.46'

12385'

88.52°

179.24°

6715.18'

5730.35'

12478'

90.31°

177.06°

6716.13'

5823.17'

ROPA

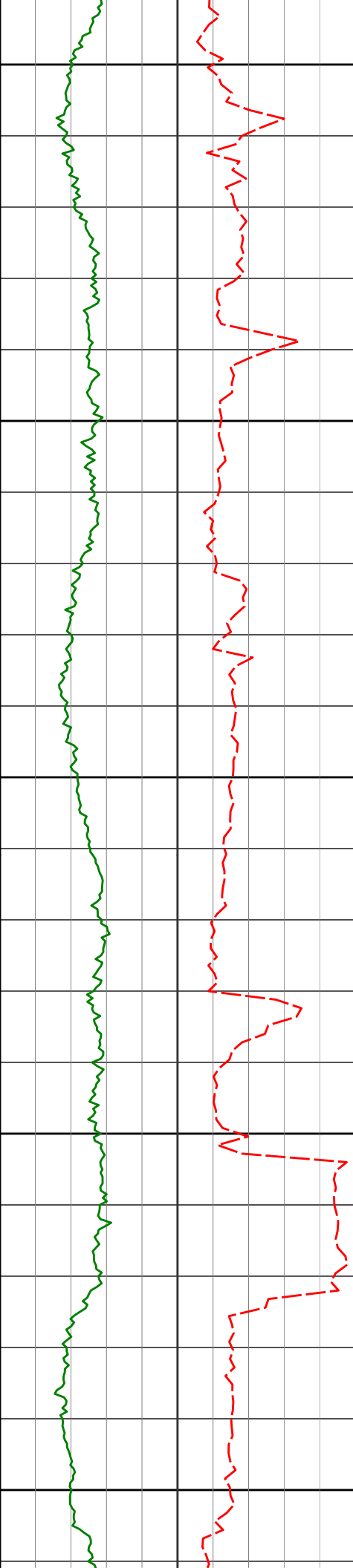

12500'

12550'

12600'

12650'

12700'

12572'

90.71°

176.65°

6715.30'

5916.84'

12665'

91.79°

177.74°

6713.27'

6009.54'

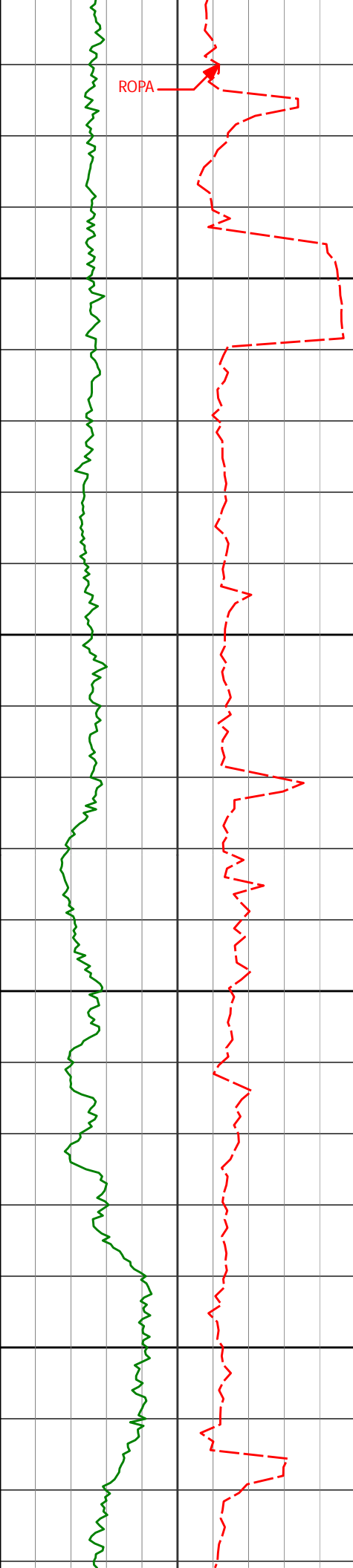

ROPA

12750'

12759'

90.28°

179.19°

6711.57'

6103.38'

12800'

12850'

12854'

90.34°

178.59°

6711.06'

6198.27'

12900'

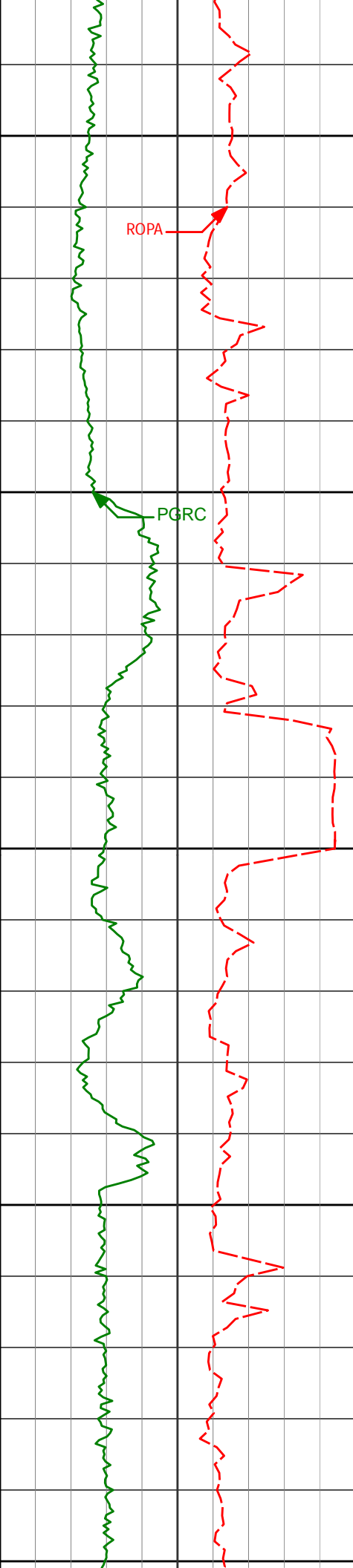

12950'

12949'

89.97°

178.01°

6710.80'

6293.11'

13000'

13044'

91.48°

179.46°

6709.60'

6387.98'

13050'

13100'

13139'

91.57°

179.48°

6707.07'

6482.88'

13150'

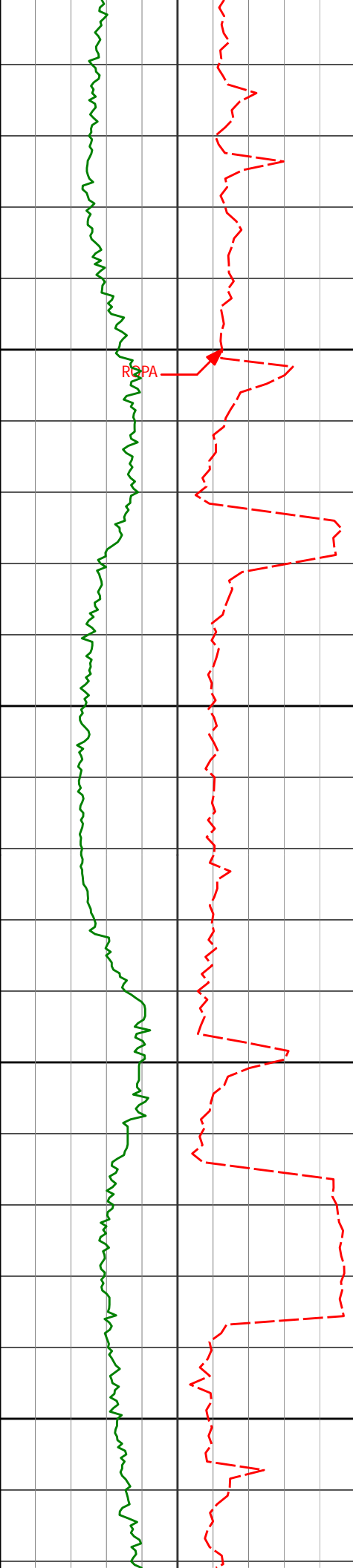

13200'

13234'

91.85°

180.21°

6704.23'

6577.79'

13250'

13300'

13329'

88.98°

180.29°

6703.55'

6672.76'

13350'

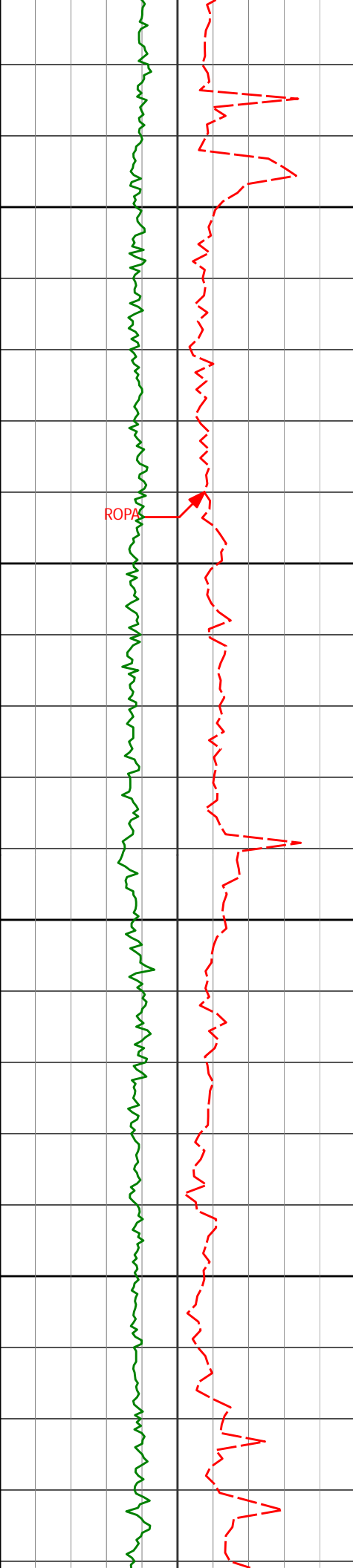

13400'

13424'

89.54°

179.42°

6704.77'

6767.70'

13450'

13500'

13519'

88.89°

178.08°

6706.07'

6862.57'

13550'

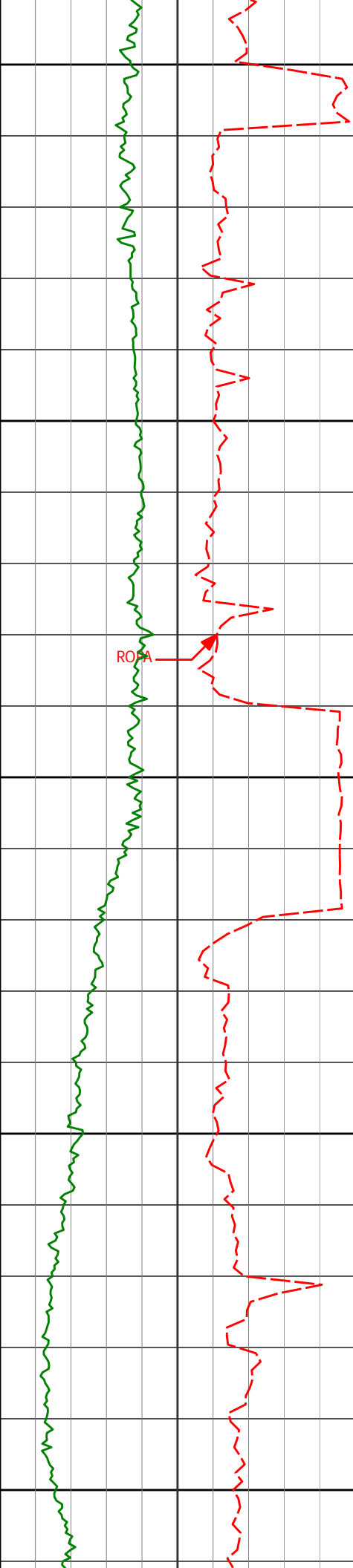

13600'

13614'

89.32°

176.57°

6707.56'

6957.29'

13650'

13700'

13709'

90.89°

178.84°

6707.38'

7052.07'

13750'

13800'

13804'

91.32°

178.79°

6705.55'

7146.94'

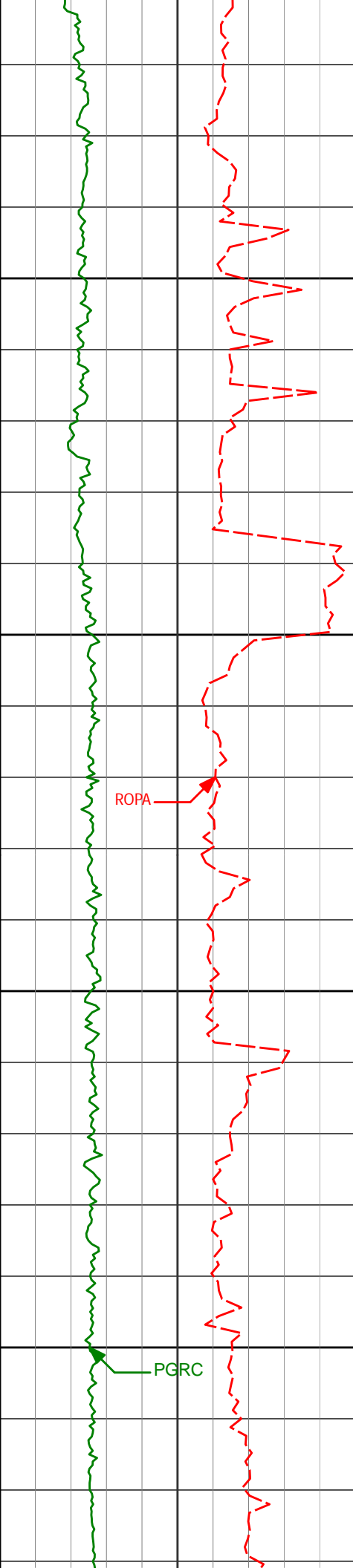

13850'

13900'

13950'

14000'

ROPA

PGRC

13899'

90.43°

179.21°

6704.10'

7241.83'

13994'

90.93°

179.14°

6702.97'

7336.73'

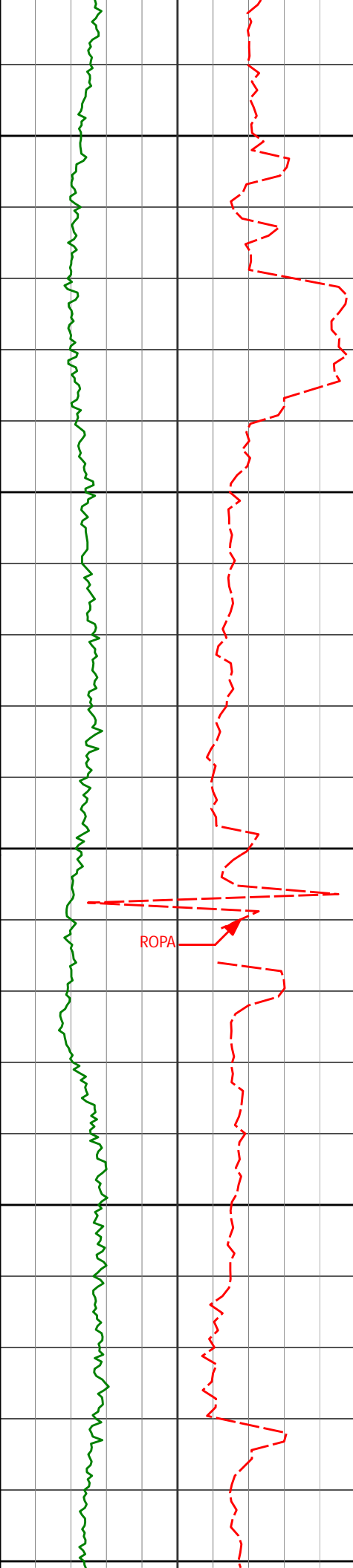

14050'

14088'

89.41°

179.01°

6702.70'

7430.64'

14100'

14150'

ROPA



14183'

89.11°

178.69°

6703.92'

7525.52'

14200'

14250'

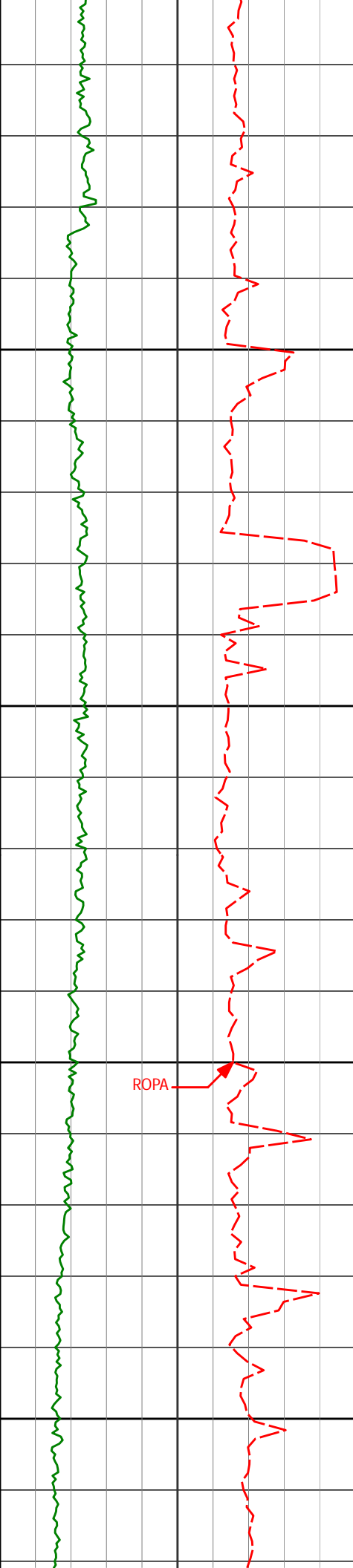

14300'

14350'

14400'

14450'

14278'

89.72°

179.00°

6704.89'

7620.41'

14373'

89.57°

178.55°

6705.48'

7715.29'

14468'

90.15°

179.00°

6705.71'

7810.17'

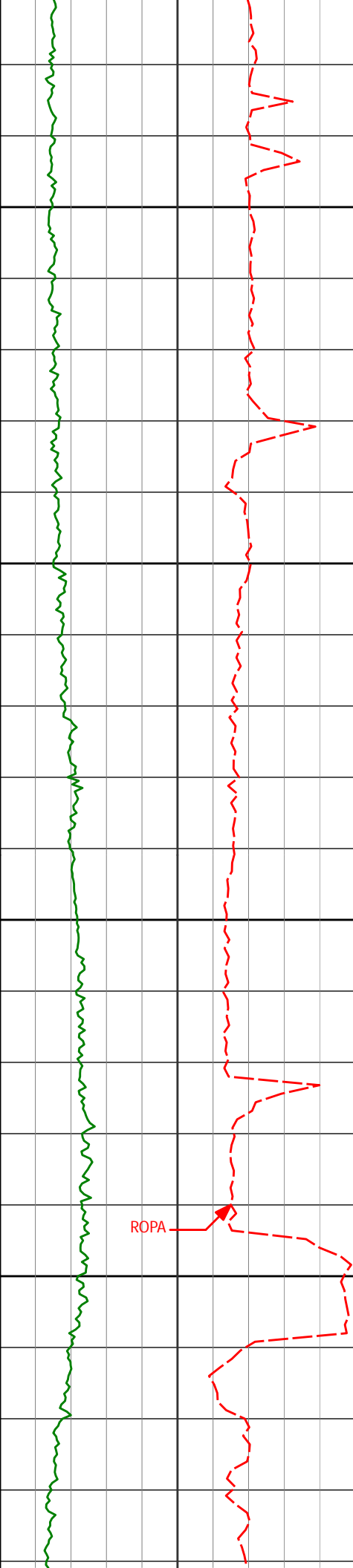

14500'

14550'

14600'

14650'

14563'

90.99°

178.97°

6704.77'

7905.07'

14658'

89.35°

179.14°

6704.49'

7999.97'

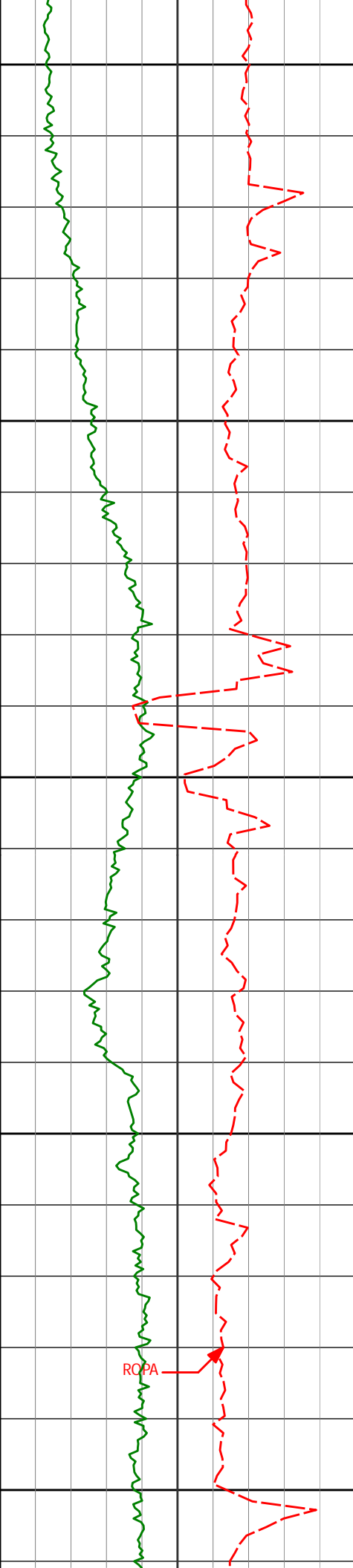

14700'

14750'

14800'

14850'

14900'

14753'

89.66°

179.07°

6705.31'

8094.88'

14848'

90.06°

178.90°

6705.54'

8189.78'

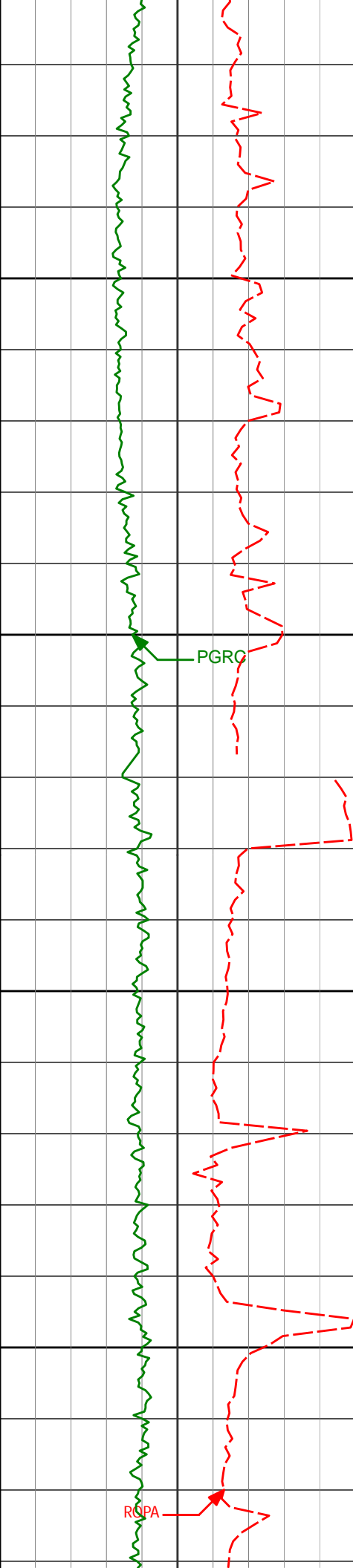

| | | | | |
|--------|--------|---------|----------|----------|
| 14943' | 91.14° | 179.03° | 6704.54' | 8284.67' |
|--------|--------|---------|----------|----------|

14950'

15000'

PGRC

| | | | | |
|--------|--------|---------|----------|----------|
| 15037' | 90.00° | 178.96° | 6703.61' | 8378.57' |
|--------|--------|---------|----------|----------|

15050'

15100'

RUPA

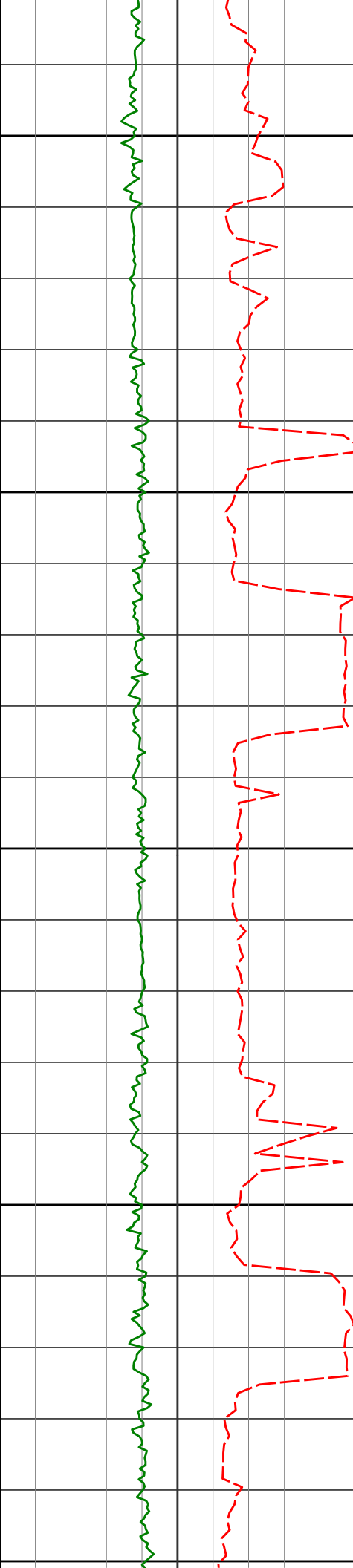

15150'

15200'

15250'

15300'

15350'

| | | | | |
|--------|--------|---------|----------|----------|
| 15132' | 90.34° | 177.65° | 6703.33' | 8473.41' |
| 15227' | 90.09° | 178.35° | 6702.97' | 8568.22' |
| 15322' | 89.91° | 178.82° | 6702.97' | 8663.09' |

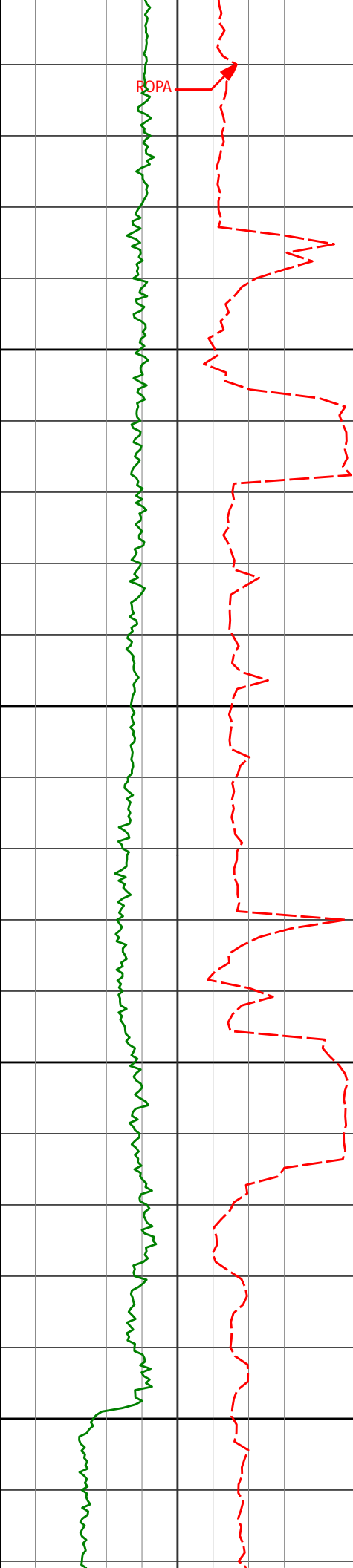

15400'

15417'

90.49°

180.93°

6702.64'

8758.04'

15450'

15500'

15511'

88.12°

180.21°

6703.78'

8852.01'

15550'

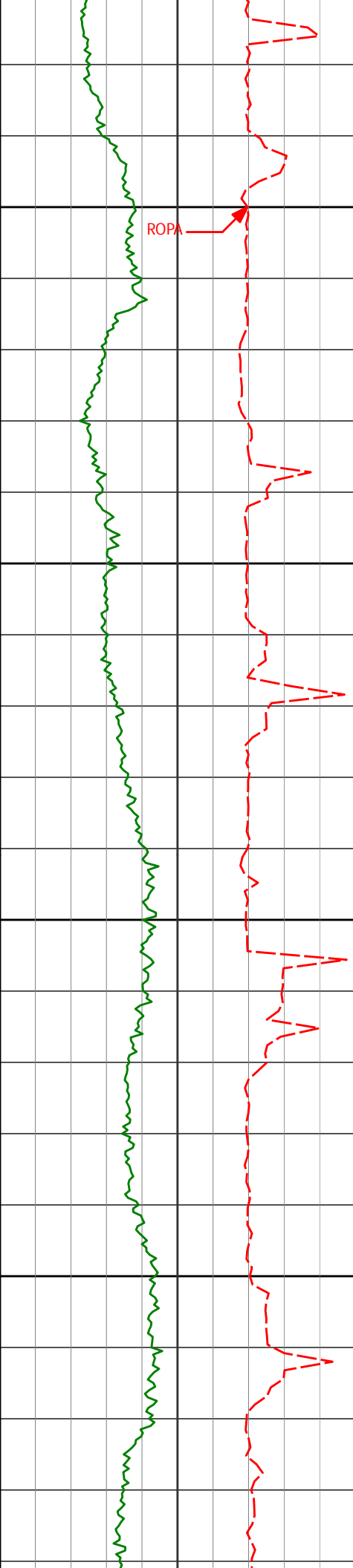

15600'

15606'

88.46°

179.96°

6706.61'

8946.93'

15650'

15700'

15701'

88.71°

179.83°

6708.96'

9041.86'

15750'

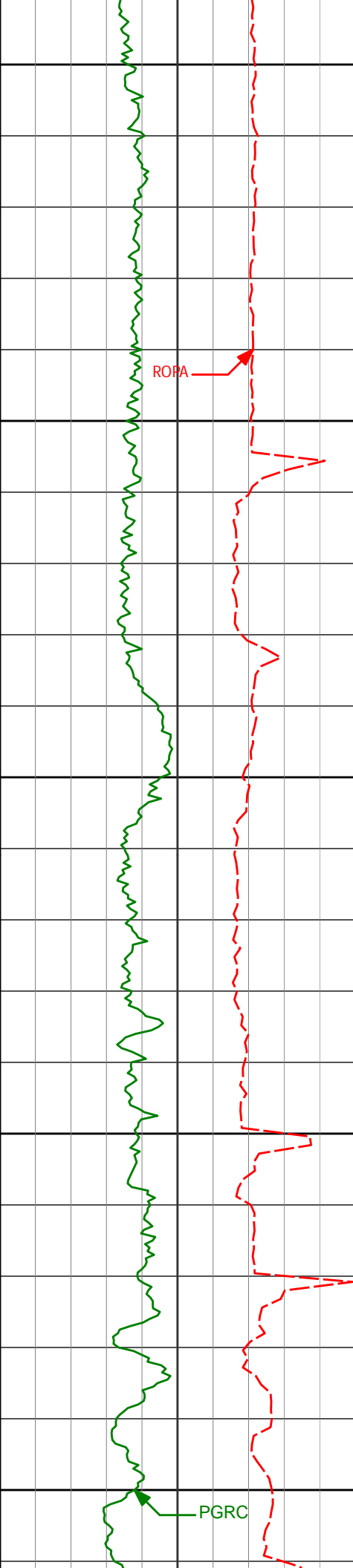

15800'

15850'

15900'

15950'

16000'

ROPA

PGRC

15796'

89.29°

179.71°

6710.62'

9136.80'

15891'

88.55°

178.50°

6712.41'

9231.69'

15986'

88.58°

177.89°

6714.79'

9326.49'

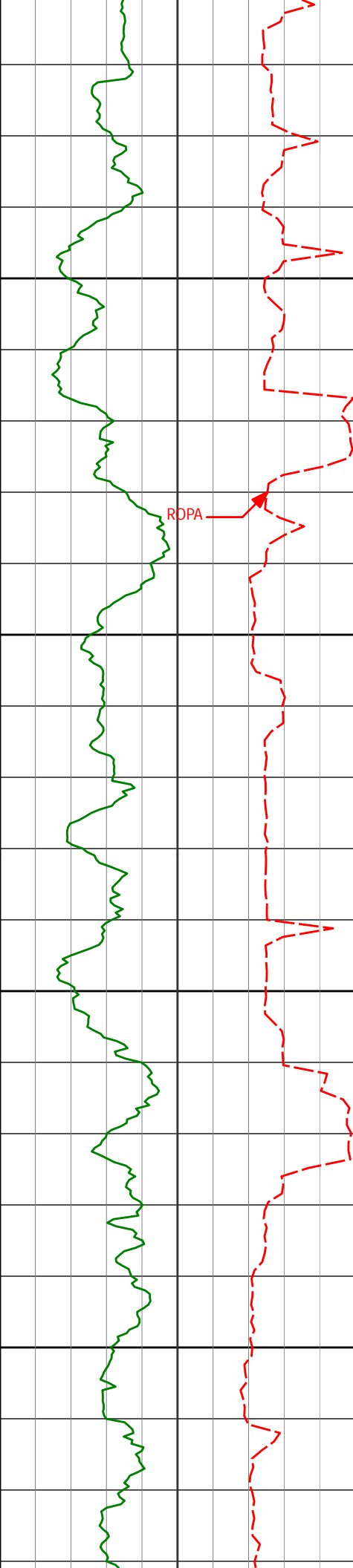

16050'

16081'

88.80°

178.48°

6716.96'

9421.30'

16100'

16150'

16176'

89.38°

178.35°

6718.47'

9516.14'

16200'

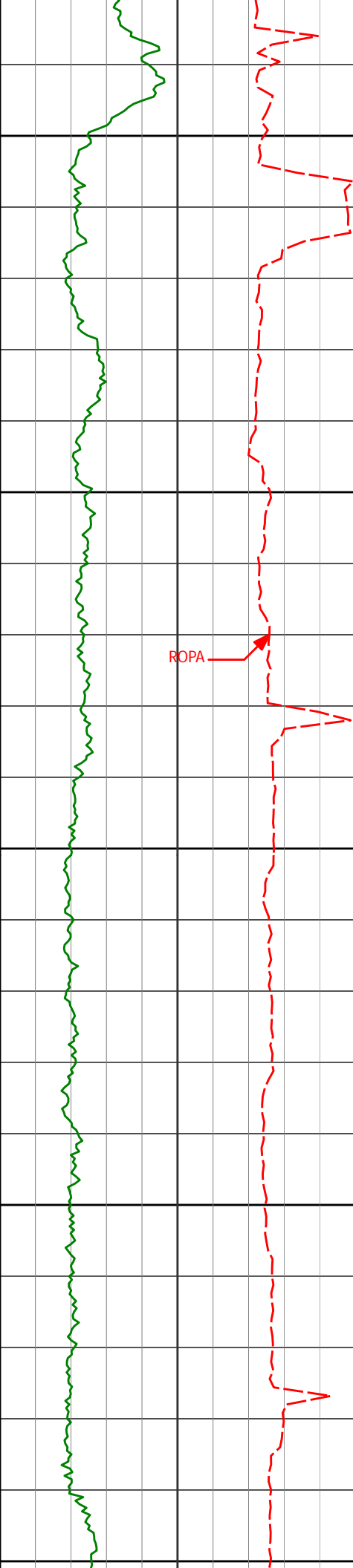

16250'

16271'

89.82°

178.30°

6719.13'

9610.98'

16300'

ROPA

16350'

16366'

90.25°

178.17°

6719.07'

9705.82'

16400'

16450'

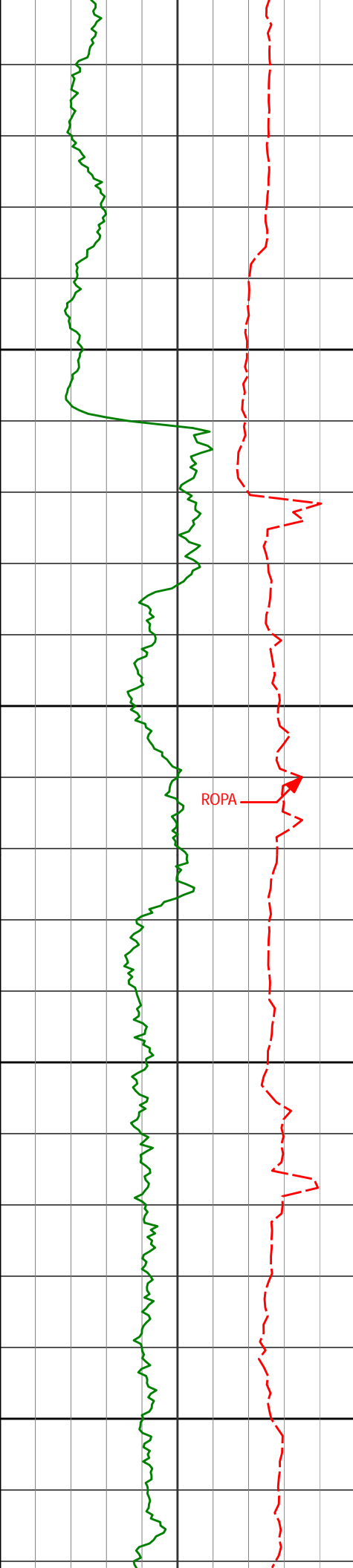

16500'

16550'

16600'

16650'

16460'

90.89°

178.20°

6718.14'

9799.64'

16555'

90.86°

177.98°

6716.69'

9894.46'

ROPA

16650'

90.46°

177.56°

6715.59'

9989.24'

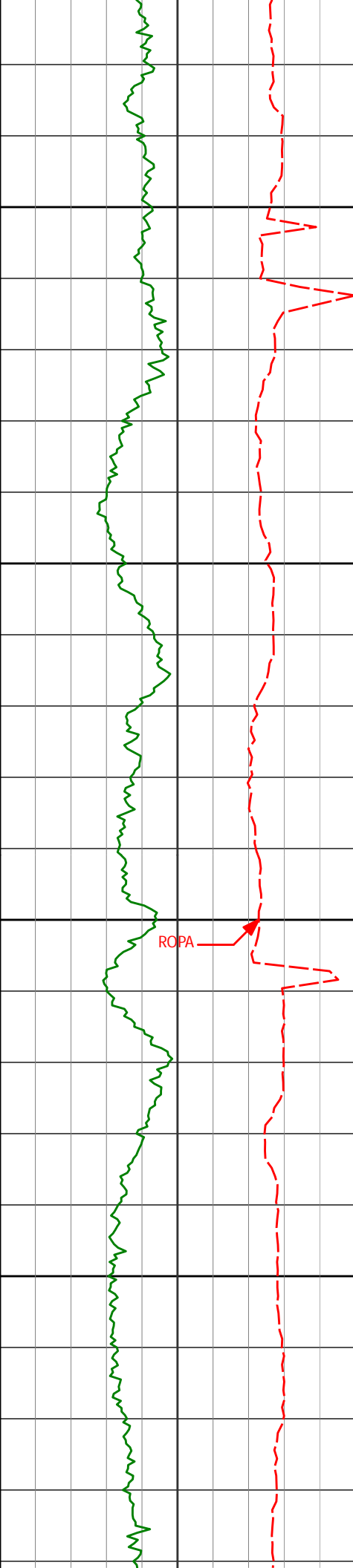

16700'

16750'

16800'

16850'

16745'

89.94°

176.99°

6715.26'

10083.96'

16840'

90.15°

176.96°

6715.19'

10178.65'

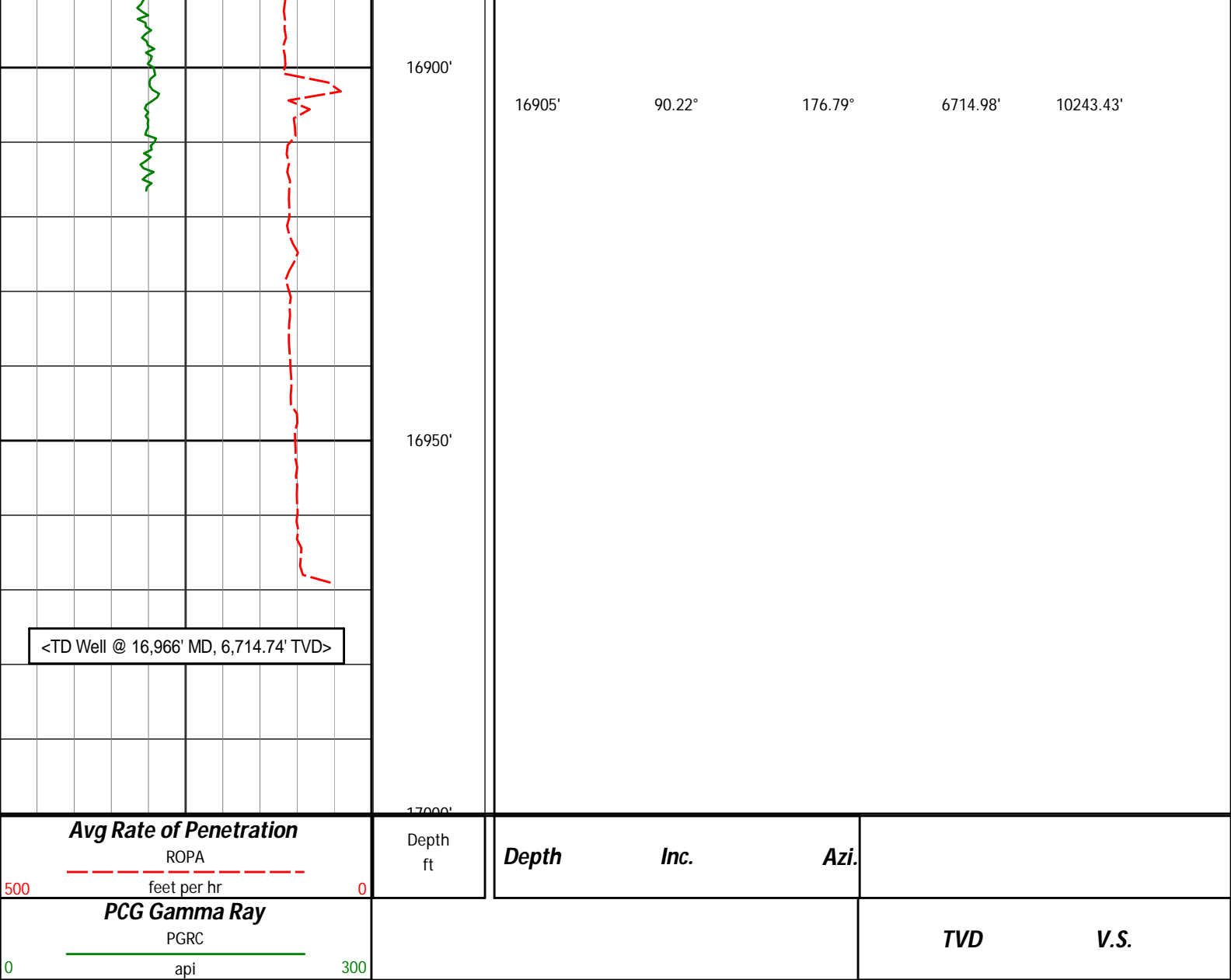

HALLIBURTON

DIRECTIONAL SURVEY REPORT

Noble Energy
Crow Creek AA01-789
Wattenberg
Weld Colorado
USA
CA-XX-0901850044

| Measured Depth (feet) | Inclination (degrees) | Direction (degrees) | Vertical Depth (feet) | Latitude (feet) | Departure (feet) | Vertical Section (feet) | Dogleg (deg/100ft) |
|-----------------------------|--------------------------|------------------------|-----------------------------|--------------------|---------------------|-------------------------------|-----------------------|
| 0.00 | 0.00 | 0.00 | 0.00 | 0.00 N | 0.00 E | 0.00 | TIE-IN |
| 253.00 | 1.00 | 175.75 | 252.99 | 2.20 S | 0.16 E | 2.20 | 0.40 |
| 506.00 | 0.30 | 142.35 | 505.97 | 4.93 S | 0.73 E | 4.91 | 0.30 |
| 726.00 | 0.42 | 181.39 | 725.97 | 6.19 S | 1.06 E | 6.16 | 0.12 |
| 819.00 | 0.38 | 166.84 | 818.96 | 6.83 S | 1.13 E | 6.80 | 0.12 |
| 912.00 | 0.46 | 167.24 | 911.96 | 7.50 S | 1.28 E | 7.46 | 0.09 |
| 1006.00 | 0.67 | 317.71 | 1005.96 | 7.46 S | 0.99 E | 7.43 | 1.16 |
| 1098.00 | 0.63 | 333.24 | 1097.95 | 6.61 S | 0.40 E | 6.59 | 0.20 |
| 1191.00 | 0.68 | 341.69 | 1190.95 | 5.63 S | 0.00 W | 5.62 | 0.12 |
| 1283.00 | 0.83 | 333.33 | 1282.94 | 4.51 S | 0.47 W | 4.52 | 0.20 |
| 1376.00 | 0.77 | 342.57 | 1375.93 | 3.32 S | 0.96 W | 3.34 | 0.15 |
| 1468.00 | 0.97 | 353.59 | 1467.93 | 1.95 S | 1.35 W | 1.98 | 0.37 |

| | | | | | | | |
|---------|-------|--------|---------|-----------|----------|---------|-------|
| 1468.00 | 0.97 | 332.90 | 1467.92 | 1.93 S | 1.23 W | 1.99 | 0.27 |
| 1560.00 | 0.83 | 349.12 | 1559.91 | 0.53 S | 1.48 W | 0.57 | 0.16 |
| 1653.00 | 0.90 | 334.82 | 1652.90 | 0.80 N | 1.91 W | -0.74 | 0.24 |
| 1747.00 | 0.81 | 322.52 | 1746.89 | 1.99 N | 2.63 W | -1.92 | 0.22 |
| 1841.00 | 0.75 | 332.91 | 1840.88 | 3.07 N | 3.32 W | -2.97 | 0.16 |
| 1935.00 | 0.79 | 325.87 | 1934.87 | 4.15 N | 3.96 W | -4.04 | 0.11 |
| 2028.00 | 3.66 | 295.68 | 2027.79 | 5.97 N | 7.00 W | -5.77 | 3.23 |
| 2119.00 | 5.68 | 294.73 | 2118.49 | 9.11 N | 13.70 W | -8.72 | 2.22 |
| 2212.00 | 5.58 | 290.78 | 2211.04 | 12.64 N | 22.11 W | -12.02 | 0.43 |
| 2304.00 | 7.24 | 295.36 | 2302.46 | 16.71 N | 31.53 W | -15.82 | 1.89 |
| 2397.00 | 6.86 | 296.90 | 2394.76 | 21.73 N | 41.78 W | -20.56 | 0.46 |
| 2492.00 | 8.77 | 289.11 | 2488.87 | 26.67 N | 53.69 W | -25.16 | 2.29 |
| 2587.00 | 8.51 | 289.48 | 2582.79 | 31.39 N | 67.16 W | -29.50 | 0.28 |
| 2681.00 | 8.91 | 292.38 | 2675.71 | 36.48 N | 80.44 W | -34.22 | 0.63 |
| 2776.00 | 8.60 | 290.66 | 2769.60 | 41.78 N | 93.89 W | -39.15 | 0.43 |
| 2871.00 | 8.51 | 289.35 | 2863.55 | 46.62 N | 107.17 W | -43.61 | 0.23 |
| 2966.00 | 8.95 | 295.94 | 2957.45 | 52.18 N | 120.45 W | -48.80 | 1.15 |
| 3061.00 | 9.08 | 294.67 | 3051.27 | 58.54 N | 133.91 W | -54.78 | 0.25 |
| 3156.00 | 9.19 | 299.36 | 3145.07 | 65.39 N | 147.33 W | -61.25 | 0.79 |
| 3251.00 | 8.81 | 297.97 | 3238.90 | 72.52 N | 160.37 W | -68.02 | 0.46 |
| 3346.00 | 8.10 | 296.49 | 3332.87 | 78.92 N | 172.78 W | -74.07 | 0.78 |
| 3441.00 | 7.23 | 296.07 | 3427.02 | 84.53 N | 184.14 W | -79.36 | 0.92 |
| 3536.00 | 8.45 | 299.12 | 3521.13 | 90.56 N | 195.61 W | -85.06 | 1.36 |
| 3631.00 | 8.01 | 298.93 | 3615.15 | 97.16 N | 207.50 W | -91.32 | 0.46 |
| 3726.00 | 9.55 | 296.42 | 3709.03 | 103.86 N | 220.35 W | -97.67 | 1.67 |
| 3820.00 | 10.20 | 296.16 | 3801.64 | 111.00 N | 234.81 W | -104.40 | 0.69 |
| 3915.00 | 10.45 | 296.76 | 3895.10 | 118.59 N | 250.05 W | -111.56 | 0.29 |
| 4010.00 | 10.90 | 296.28 | 3988.46 | 126.45 N | 265.80 W | -118.98 | 0.48 |
| 4105.00 | 10.34 | 294.98 | 4081.83 | 134.02 N | 281.58 W | -126.11 | 0.64 |
| 4200.00 | 10.13 | 294.08 | 4175.32 | 141.03 N | 296.93 W | -132.69 | 0.28 |
| 4295.00 | 9.22 | 292.63 | 4268.97 | 147.37 N | 311.59 W | -138.61 | 0.99 |
| 4389.00 | 8.00 | 291.80 | 4361.91 | 152.70 N | 324.61 W | -143.57 | 1.30 |
| 4483.00 | 7.48 | 288.54 | 4455.05 | 157.07 N | 336.48 W | -147.62 | 0.72 |
| 4578.00 | 7.35 | 292.44 | 4549.26 | 161.36 N | 347.96 W | -151.58 | 0.55 |
| 4672.00 | 7.01 | 294.46 | 4642.52 | 166.03 N | 358.74 W | -155.95 | 0.45 |
| 4767.00 | 8.24 | 295.41 | 4736.68 | 171.35 N | 370.17 W | -160.95 | 1.30 |
| 4861.00 | 8.69 | 301.18 | 4829.66 | 177.92 N | 382.33 W | -167.17 | 1.02 |
| 4956.00 | 7.66 | 298.32 | 4923.69 | 184.64 N | 394.04 W | -173.56 | 1.17 |
| 5051.00 | 8.78 | 296.40 | 5017.71 | 190.86 N | 406.11 W | -179.45 | 1.21 |
| 5146.00 | 7.92 | 296.00 | 5111.70 | 196.96 N | 418.49 W | -185.20 | 0.91 |
| 5240.00 | 6.49 | 293.67 | 5204.96 | 201.93 N | 429.18 W | -189.87 | 1.55 |
| 5335.00 | 5.28 | 293.62 | 5299.46 | 205.84 N | 438.10 W | -193.52 | 1.27 |
| 5430.00 | 4.29 | 295.67 | 5394.12 | 209.13 N | 445.31 W | -196.61 | 1.06 |
| 5525.00 | 3.08 | 297.40 | 5488.93 | 211.84 N | 450.77 W | -199.17 | 1.28 |
| 5620.00 | 1.42 | 280.90 | 5583.85 | 213.24 N | 454.20 W | -200.47 | 1.86 |
| 5714.00 | 1.11 | 247.75 | 5677.83 | 213.11 N | 456.18 W | -200.29 | 0.83 |
| 5809.00 | 1.04 | 240.63 | 5772.81 | 212.34 N | 457.79 W | -199.48 | 0.16 |
| 5904.00 | 0.85 | 238.46 | 5867.80 | 211.55 N | 459.14 W | -198.65 | 0.20 |
| 5999.00 | 0.73 | 240.23 | 5962.79 | 210.88 N | 460.26 W | -197.95 | 0.13 |
| 6043.00 | 0.69 | 245.15 | 6006.79 | 210.63 N | 460.75 W | -197.68 | 0.17 |
| 6189.00 | 9.14 | 168.34 | 6152.15 | 198.88 N | 459.20 W | -185.98 | 6.17 |
| 6237.00 | 14.21 | 169.64 | 6199.15 | 189.35 N | 457.37 W | -176.50 | 10.58 |
| 6284.00 | 18.16 | 172.18 | 6244.27 | 176.41 N | 455.33 W | -163.63 | 8.54 |
| 6332.00 | 22.88 | 171.05 | 6289.22 | 159.77 N | 452.86 W | -147.06 | 9.87 |
| 6379.00 | 27.60 | 170.65 | 6331.72 | 139.99 N | 449.67 W | -127.38 | 10.05 |
| 6427.00 | 32.47 | 175.49 | 6373.27 | 116.16 N | 446.85 W | -103.64 | 11.32 |
| 6473.00 | 35.16 | 178.05 | 6411.48 | 90.61 N | 445.43 W | -78.13 | 6.62 |
| 6521.00 | 38.15 | 178.28 | 6449.99 | 61.97 N | 444.51 W | -49.53 | 6.24 |
| 6568.00 | 42.51 | 177.76 | 6485.81 | 31.58 N | 443.45 W | -19.18 | 9.30 |
| 6616.00 | 45.05 | 179.17 | 6520.46 | 1.62 S | 442.57 W | 13.98 | 5.67 |
| 6663.00 | 49.17 | 180.09 | 6552.44 | 36.05 S | 442.36 W | 48.38 | 8.88 |
| 6711.00 | 54.89 | 179.90 | 6581.96 | 73.87 S | 442.35 W | 86.19 | 11.92 |
| 6758.00 | 60.47 | 181.24 | 6607.08 | 113.57 S | 442.76 W | 125.89 | 12.11 |
| 6806.00 | 64.49 | 182.34 | 6629.26 | 156.11 S | 444.10 W | 168.45 | 8.62 |
| 6853.00 | 67.66 | 183.73 | 6648.32 | 199.00 S | 446.38 W | 211.39 | 7.27 |
| 6901.00 | 71.73 | 181.98 | 6664.97 | 243.95 S | 448.61 W | 256.38 | 9.14 |
| 6948.00 | 75.84 | 180.48 | 6678.09 | 289.06 S | 449.58 W | 301.50 | 9.27 |
| 6988.00 | 79.25 | 179.94 | 6686.72 | 328.11 S | 449.72 W | 340.54 | 8.63 |
| 7120.00 | 85.31 | 178.88 | 6704.44 | 458.85 S | 448.36 W | 471.19 | 4.66 |
| 7215.00 | 87.93 | 179.42 | 6710.04 | 553.66 S | 446.96 W | 565.93 | 2.82 |
| 7310.00 | 89.14 | 179.20 | 6712.47 | 648.62 S | 445.81 W | 660.82 | 1.29 |
| 7404.00 | 89.01 | 178.90 | 6713.99 | 742.60 S | 444.25 W | 754.71 | 0.35 |
| 7499.00 | 89.82 | 177.90 | 6714.96 | 837.55 S | 441.60 W | 849.56 | 1.35 |
| 7594.00 | 91.11 | 178.02 | 6714.19 | 932.49 S | 438.22 W | 944.36 | 1.36 |
| 7689.00 | 91.48 | 177.78 | 6712.04 | 1027.40 S | 434.74 W | 1039.14 | 0.46 |

| | | | | | | | |
|----------|-------|--------|---------|-----------|----------|---------|------|
| 7784.00 | 90.18 | 178.94 | 6710.66 | 1122.35 S | 432.02 W | 1133.97 | 1.83 |
| 7878.00 | 89.82 | 178.51 | 6710.66 | 1216.32 S | 429.93 W | 1227.85 | 0.60 |
| 7973.00 | 90.34 | 178.31 | 6710.53 | 1311.29 S | 427.29 W | 1322.71 | 0.59 |
| 8068.00 | 89.63 | 178.85 | 6710.56 | 1406.26 S | 424.94 W | 1417.57 | 0.94 |
| 8163.00 | 89.91 | 177.84 | 6710.94 | 1501.21 S | 422.20 W | 1512.42 | 1.10 |
| 8258.00 | 89.75 | 176.92 | 6711.22 | 1596.11 S | 417.85 W | 1607.16 | 0.98 |
| 8353.00 | 89.97 | 178.21 | 6711.45 | 1691.03 S | 413.82 W | 1701.92 | 1.38 |
| 8447.00 | 89.85 | 178.73 | 6711.60 | 1784.99 S | 411.31 W | 1795.78 | 0.57 |
| 8542.00 | 90.28 | 181.27 | 6711.49 | 1879.98 S | 411.31 W | 1890.73 | 2.71 |
| 8637.00 | 89.97 | 180.68 | 6711.29 | 1974.97 S | 412.92 W | 1985.73 | 0.70 |
| 8732.00 | 90.89 | 180.33 | 6710.57 | 2069.96 S | 413.76 W | 2080.71 | 1.04 |
| 8827.00 | 90.37 | 180.02 | 6709.53 | 2164.95 S | 414.05 W | 2175.67 | 0.64 |
| 8922.00 | 90.74 | 179.63 | 6708.61 | 2259.95 S | 413.76 W | 2270.62 | 0.57 |
| 9017.00 | 91.05 | 179.51 | 6707.12 | 2354.94 S | 413.05 W | 2365.55 | 0.35 |
| 9112.00 | 91.39 | 179.04 | 6705.10 | 2449.91 S | 411.85 W | 2460.45 | 0.61 |
| 9207.00 | 89.48 | 179.29 | 6704.38 | 2544.89 S | 410.46 W | 2555.36 | 2.03 |
| 9301.00 | 90.15 | 179.01 | 6704.68 | 2638.88 S | 409.07 W | 2649.27 | 0.77 |
| 9396.00 | 90.09 | 178.58 | 6704.48 | 2733.86 S | 407.07 W | 2744.16 | 0.46 |
| 9491.00 | 88.06 | 178.16 | 6706.02 | 2828.80 S | 404.37 W | 2838.99 | 2.18 |
| 9586.00 | 87.97 | 179.44 | 6709.31 | 2923.72 S | 402.38 W | 2933.81 | 1.35 |
| 9681.00 | 88.86 | 179.04 | 6711.94 | 3018.67 S | 401.12 W | 3028.70 | 1.03 |
| 9776.00 | 90.99 | 180.63 | 6712.06 | 3113.66 S | 400.85 W | 3123.64 | 2.80 |
| 9871.00 | 91.02 | 180.59 | 6710.39 | 3208.64 S | 401.86 W | 3218.61 | 0.05 |
| 9966.00 | 90.34 | 180.38 | 6709.27 | 3303.63 S | 402.66 W | 3313.59 | 0.75 |
| 10061.00 | 90.40 | 180.19 | 6708.65 | 3398.63 S | 403.13 W | 3408.56 | 0.21 |
| 10156.00 | 90.80 | 180.24 | 6707.66 | 3493.62 S | 403.49 W | 3503.53 | 0.42 |
| 10250.00 | 91.26 | 180.32 | 6705.97 | 3587.61 S | 403.95 W | 3597.49 | 0.50 |
| 10345.00 | 89.51 | 179.30 | 6705.33 | 3682.60 S | 403.63 W | 3692.44 | 2.13 |
| 10439.00 | 89.45 | 179.24 | 6706.18 | 3776.59 S | 402.44 W | 3786.35 | 0.09 |
| 10531.00 | 89.54 | 179.19 | 6706.99 | 3868.58 S | 401.18 W | 3878.27 | 0.11 |
| 10624.00 | 89.63 | 179.18 | 6707.67 | 3961.57 S | 399.85 W | 3971.19 | 0.10 |
| 10716.00 | 89.85 | 179.43 | 6708.09 | 4053.56 S | 398.74 W | 4063.11 | 0.36 |
| 10810.00 | 89.57 | 179.33 | 6708.56 | 4147.55 S | 397.72 W | 4157.04 | 0.32 |
| 10903.00 | 89.35 | 178.69 | 6709.44 | 4240.53 S | 396.11 W | 4249.94 | 0.73 |
| 10996.00 | 89.23 | 177.45 | 6710.59 | 4333.47 S | 392.98 W | 4342.75 | 1.34 |
| 11087.00 | 90.09 | 177.71 | 6711.13 | 4424.39 S | 389.14 W | 4433.53 | 0.99 |
| 11180.00 | 90.77 | 178.96 | 6710.43 | 4517.34 S | 386.44 W | 4526.37 | 1.53 |
| 11272.00 | 91.14 | 178.32 | 6708.90 | 4609.30 S | 384.25 W | 4618.23 | 0.80 |
| 11365.00 | 90.71 | 179.01 | 6707.40 | 4702.26 S | 382.09 W | 4711.10 | 0.87 |
| 11458.00 | 91.08 | 178.97 | 6705.95 | 4795.24 S | 380.45 W | 4803.99 | 0.40 |
| 11551.00 | 90.15 | 179.60 | 6704.95 | 4888.22 S | 379.29 W | 4896.91 | 1.21 |
| 11646.00 | 90.49 | 179.43 | 6704.42 | 4983.22 S | 378.48 W | 4991.84 | 0.40 |
| 11740.00 | 90.03 | 180.30 | 6703.99 | 5077.22 S | 378.26 W | 5085.80 | 1.05 |
| 11832.00 | 89.01 | 180.78 | 6704.76 | 5169.21 S | 379.13 W | 5177.78 | 1.23 |
| 11924.00 | 88.98 | 180.77 | 6706.37 | 5261.19 S | 380.37 W | 5269.76 | 0.03 |
| 12016.00 | 88.67 | 180.47 | 6708.26 | 5353.16 S | 381.37 W | 5361.72 | 0.47 |
| 12108.00 | 89.32 | 179.31 | 6709.87 | 5445.14 S | 381.19 W | 5453.67 | 1.45 |
| 12201.00 | 88.98 | 179.12 | 6711.25 | 5538.13 S | 379.92 W | 5546.57 | 0.42 |
| 12294.00 | 88.80 | 178.93 | 6713.06 | 5631.09 S | 378.34 W | 5639.46 | 0.28 |
| 12385.00 | 88.52 | 179.24 | 6715.18 | 5722.06 S | 376.88 W | 5730.35 | 0.46 |
| 12478.00 | 90.31 | 177.06 | 6716.13 | 5815.00 S | 373.88 W | 5823.17 | 3.03 |
| 12572.00 | 90.71 | 176.65 | 6715.30 | 5908.85 S | 368.72 W | 5916.84 | 0.61 |
| 12665.00 | 91.79 | 177.74 | 6713.27 | 6001.71 S | 364.17 W | 6009.54 | 1.65 |
| 12759.00 | 90.28 | 179.19 | 6711.57 | 6095.66 S | 361.66 W | 6103.38 | 2.23 |
| 12854.00 | 90.34 | 178.59 | 6711.06 | 6190.64 S | 359.82 W | 6198.27 | 0.63 |
| 12949.00 | 89.97 | 178.01 | 6710.80 | 6285.60 S | 357.00 W | 6293.11 | 0.72 |
| 13044.00 | 91.48 | 179.46 | 6709.60 | 6380.56 S | 354.90 W | 6387.98 | 2.20 |
| 13139.00 | 91.57 | 179.48 | 6707.07 | 6475.52 S | 354.02 W | 6482.88 | 0.10 |
| 13234.00 | 91.85 | 180.21 | 6704.23 | 6570.48 S | 353.77 W | 6577.79 | 0.82 |
| 13329.00 | 88.98 | 180.29 | 6703.55 | 6665.47 S | 354.18 W | 6672.76 | 3.02 |
| 13424.00 | 89.54 | 179.42 | 6704.77 | 6760.46 S | 353.94 W | 6767.70 | 1.09 |
| 13519.00 | 88.89 | 178.08 | 6706.07 | 6855.42 S | 351.87 W | 6862.57 | 1.57 |
| 13614.00 | 89.32 | 176.57 | 6707.56 | 6950.30 S | 347.43 W | 6957.29 | 1.65 |
| 13709.00 | 90.89 | 178.84 | 6707.38 | 7045.22 S | 343.63 W | 7052.07 | 2.91 |
| 13804.00 | 91.32 | 178.79 | 6705.55 | 7140.18 S | 341.67 W | 7146.94 | 0.46 |
| 13899.00 | 90.43 | 179.21 | 6704.10 | 7235.15 S | 340.01 W | 7241.83 | 1.04 |
| 13994.00 | 90.93 | 179.14 | 6702.97 | 7330.14 S | 338.64 W | 7336.73 | 0.53 |
| 14088.00 | 89.41 | 179.01 | 6702.70 | 7424.12 S | 337.12 W | 7430.64 | 1.62 |
| 14183.00 | 89.11 | 178.69 | 6703.92 | 7519.09 S | 335.22 W | 7525.52 | 0.46 |
| 14278.00 | 89.72 | 179.00 | 6704.89 | 7614.07 S | 333.30 W | 7620.41 | 0.72 |
| 14373.00 | 89.57 | 178.55 | 6705.48 | 7709.05 S | 331.27 W | 7715.29 | 0.50 |
| 14468.00 | 90.15 | 179.00 | 6705.71 | 7804.02 S | 329.24 W | 7810.17 | 0.77 |
| 14563.00 | 90.99 | 178.97 | 6704.77 | 7899.00 S | 327.56 W | 7905.07 | 0.88 |
| 14658.00 | 89.35 | 179.14 | 6704.49 | 7993.99 S | 325.99 W | 7999.97 | 1.74 |
| 14753.00 | 89.33 | 178.97 | 6705.94 | 8088.97 S | 324.54 W | 8084.93 | 2.22 |

| | | | | | | | |
|----------|-------|--------|---------|------------|----------|----------|------|
| 14753.00 | 89.66 | 179.07 | 6705.31 | 8088.97 S | 324.51 W | 8094.88 | 0.33 |
| 14848.00 | 90.06 | 178.90 | 6705.54 | 8183.96 S | 322.82 W | 8189.78 | 0.46 |
| 14943.00 | 91.14 | 179.03 | 6704.54 | 8278.93 S | 321.11 W | 8284.67 | 1.15 |
| 15037.00 | 90.00 | 178.96 | 6703.61 | 8372.91 S | 319.46 W | 8378.57 | 1.22 |
| 15132.00 | 90.34 | 177.65 | 6703.33 | 8467.87 S | 316.65 W | 8473.41 | 1.42 |
| 15227.00 | 90.09 | 178.35 | 6702.97 | 8562.81 S | 313.33 W | 8568.22 | 0.78 |
| 15322.00 | 89.91 | 178.82 | 6702.97 | 8657.78 S | 310.99 W | 8663.09 | 0.53 |
| 15417.00 | 90.49 | 180.93 | 6702.64 | 8752.77 S | 310.78 W | 8758.04 | 2.30 |
| 15511.00 | 88.12 | 180.21 | 6703.78 | 8846.75 S | 311.71 W | 8852.01 | 2.64 |
| 15606.00 | 88.46 | 179.96 | 6706.61 | 8941.71 S | 311.86 W | 8946.93 | 0.44 |
| 15701.00 | 88.71 | 179.83 | 6708.96 | 9036.68 S | 311.68 W | 9041.86 | 0.30 |
| 15796.00 | 89.29 | 179.71 | 6710.62 | 9131.67 S | 311.30 W | 9136.80 | 0.62 |
| 15891.00 | 88.55 | 178.50 | 6712.41 | 9226.64 S | 309.82 W | 9231.69 | 1.49 |
| 15986.00 | 88.58 | 177.89 | 6714.79 | 9321.56 S | 306.83 W | 9326.49 | 0.64 |
| 16081.00 | 88.80 | 178.48 | 6716.96 | 9416.49 S | 303.82 W | 9421.30 | 0.66 |
| 16176.00 | 89.38 | 178.35 | 6718.47 | 9511.44 S | 301.19 W | 9516.14 | 0.63 |
| 16271.00 | 89.82 | 178.30 | 6719.13 | 9606.39 S | 298.41 W | 9610.98 | 0.47 |
| 16366.00 | 90.25 | 178.17 | 6719.07 | 9701.35 S | 295.49 W | 9705.82 | 0.47 |
| 16460.00 | 90.89 | 178.20 | 6718.14 | 9795.30 S | 292.51 W | 9799.64 | 0.68 |
| 16555.00 | 90.86 | 177.98 | 6716.69 | 9890.23 S | 289.34 W | 9894.46 | 0.23 |
| 16650.00 | 90.46 | 177.56 | 6715.59 | 9985.15 S | 285.65 W | 9989.24 | 0.61 |
| 16745.00 | 89.94 | 176.99 | 6715.26 | 10080.04 S | 281.13 W | 10083.96 | 0.81 |
| 16840.00 | 90.15 | 176.96 | 6715.19 | 10174.91 S | 276.12 W | 10178.65 | 0.22 |
| 16905.00 | 90.22 | 176.79 | 6714.98 | 10239.82 S | 272.57 W | 10243.43 | 0.28 |
| 16966.00 | 90.22 | 176.79 | 6714.74 | 10300.72 S | 269.16 W | 10304.22 | 0.00 |

CALCULATION BASED ON MINIMUM CURVATURE METHOD

**SURVEY COORDINATES RELATIVE TO WELL SYSTEM REFERENCE POINT
TVD VALUES GIVEN RELATIVE TO DRILLING MEASUREMENT POINT**

**VERTICAL SECTION RELATIVE TO WELL HEAD
VERTICAL SECTION IS COMPUTED ALONG A DIRECTION OF 181.60 DEGREES (GRID)
A TOTAL CORRECTION OF 7.45 DEG FROM MAGNETIC NORTH TO GRID NORTH HAS BEEN APPLIED**

**HORIZONTAL DISPLACEMENT IS RELATIVE TO THE WELL HEAD.
HORIZONTAL DISPLACEMENT(CLOSURE) AT 16966.00 FEET
IS 10304.23 FEET ALONG 181.50 DEGREES (GRID)**

Surface surveys at 253' and 506' MD have had azimuth corrections to grid north, but were not taken by Halliburton.

Last survey is a projection from 16905' MD to bit at 16966' MD.