

Company: Noble Energy Inc

Well: Crow Creek AA01-789
Field: Wattenberg
County: Weld State: Colorado

County: Weld		USI-LITE (2500 psi)	
Field: Wattenberg			
Location: NWNW Sec 1 T6N 63W			
Well: Crow Creek AA01-789			
Company: Noble Energy Inc			
LOCATION			
Permanent Datum:		GL	
Log Measured From:		KB	
Drilling Measured From:		KB	
API Serial No.		Elev: K.B. 4820.0 F	
05-123-40166-0000		G.L. 4796.0 F	
Section 1		D.F. 4819.0 F	
Township 6N			
Range 63W			
Logging Date	06-Feb-2015		
Run Number	Run 1		
Depth Driller	7046.0 F		
Schlumberger Depth	6925.0 F		
Bottom Log Interval	6920.0 F		
Top Log Interval	24.0 F		
Casing Fluid Level	8.0 F		
Salinity			
Density	8.70 LB/G		
Fluid Level	8.0 F		
BIT/CASING/TUBING STRING			
Bit Size	8.750 IN		
From	6925.0 F		
To	-999.2 F		
Casing Size	7.00 IN		
Weight	26.00 LB/F		
Grade	P110		
From	24.0 F		
To	7039.0 F		
Max Recorded Temp	224.8		
Logger on bottom (date)	06-Feb-2015		
Location	Fort Morgan CO		
Recorded By	Keri Ondrus		
Witnessed By			

DEPTH SUMMARY LISTING

DEPTH SYSTEM EQUIPMENT

Depth Measuring Device	Tension Device	Logging Cable
Type: Serial Number: Calibration Date: Calibration Cable Type: Wheel Correction 1: Wheel Correction 2:	Type: Serial Number: 1109 Calibration Date: Calibrator Serial Number: Number Of Calibration Points: Calibration RMS: Calibration Peak Error:	Serial Number: F713384 Length: 14000.00098

DISCLAIMER

THE USE OF AND RELIANCE UPON THIS RECORDED-DATA BY HEREIN NAMED COMPANY (AND ANY OF ITS AFFILIATES, PARTNERS, REPRESENTATIVES, AGENTS, CONSULTANTS AND EMPLOYEES) IS SUBJECT TO THE TERMS AND CONDITIONS AGREED UPON BETWEEN SCHLUMBERGER AND THE COMPANY, INCLUDING: (a) RESTRICTIIONS ON USE OF THE RECORDED-DATA (b) DISCLAIMERS AND WAIVERS OF WARRANTIES AND REPRESENTATIONS REGARDING COMPANY'S USE OF ANR RELIANCE UPN THE RECORDED-DATA; AND (c)CUSTOMER'S FULL AND SOLE RESPONSIBILITY FOR ANY INFERENCE DRAWN OR DECISIONS MADE IN CONNECTION WITH THE USE OF THIS RECORDED-DATA

0 PSI ran on repeat pass and 2500 PSI ran on main pass.

11.5 PPG tuned spacer and 13.6 PPG single slurry cement.
During cement job 3000 PSI casing test for 15 mins.

Top of Cement seen @ 670'. Expected TOC @ 560'.

Top of 4.5 liner at 6937.9'.

Bottom log interval at 6920' to maintain distance from liner top.

Bottom hole temperature was 225 degF measured at depth.

Main Pass

Company: Noble Energy Inc
Well: Crow Creek AA01-789
Field: Wattenberg

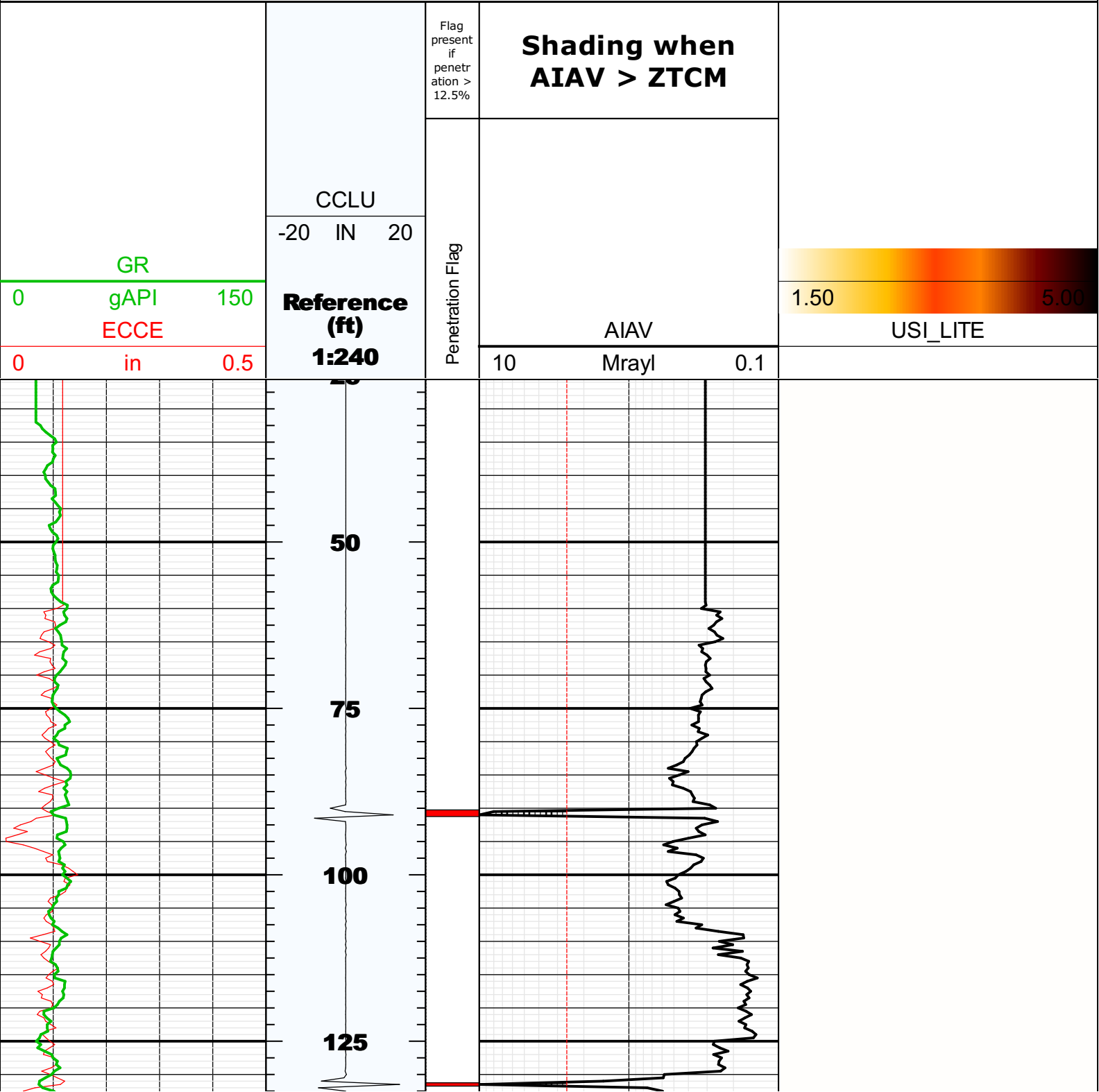

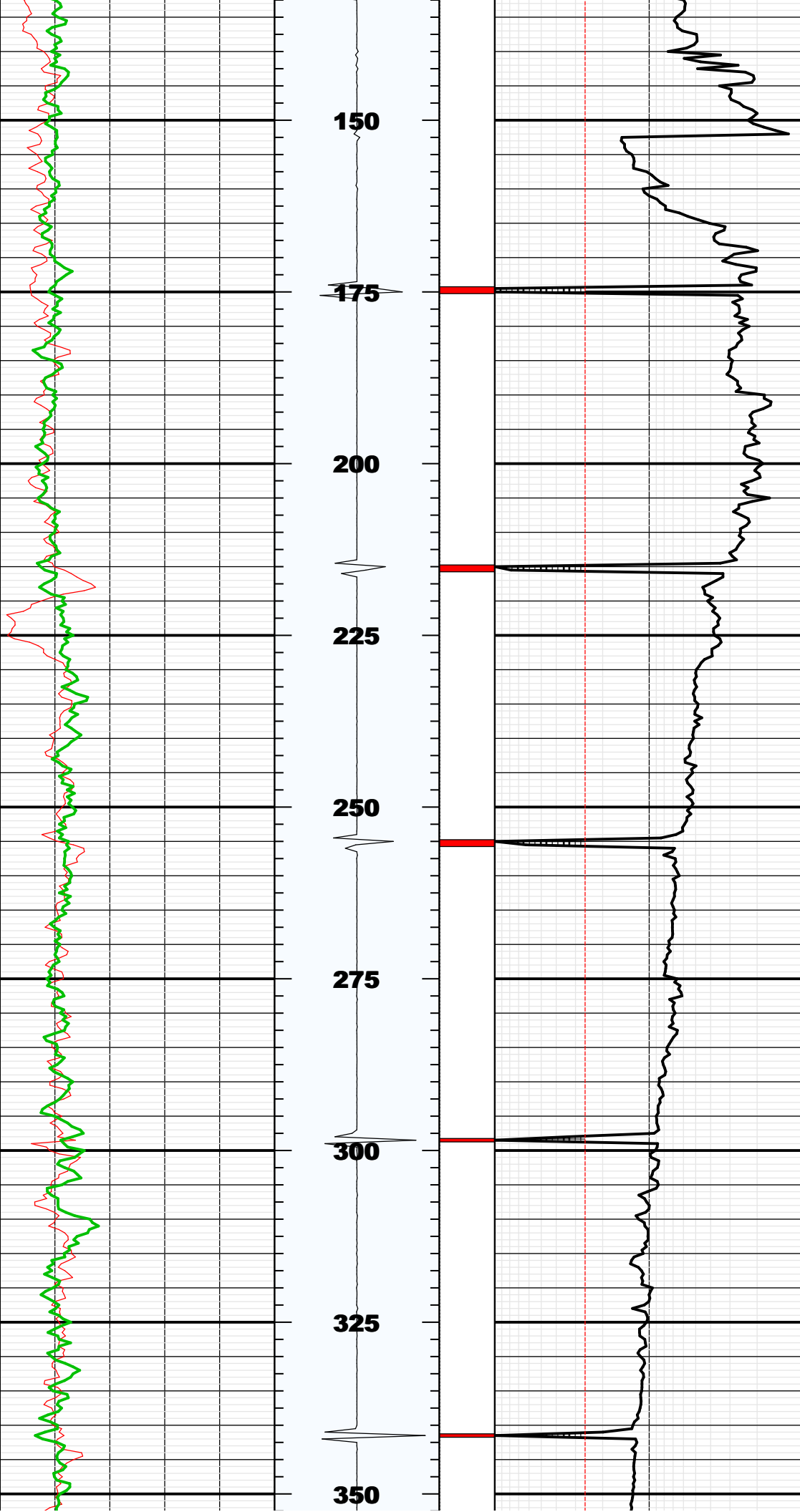

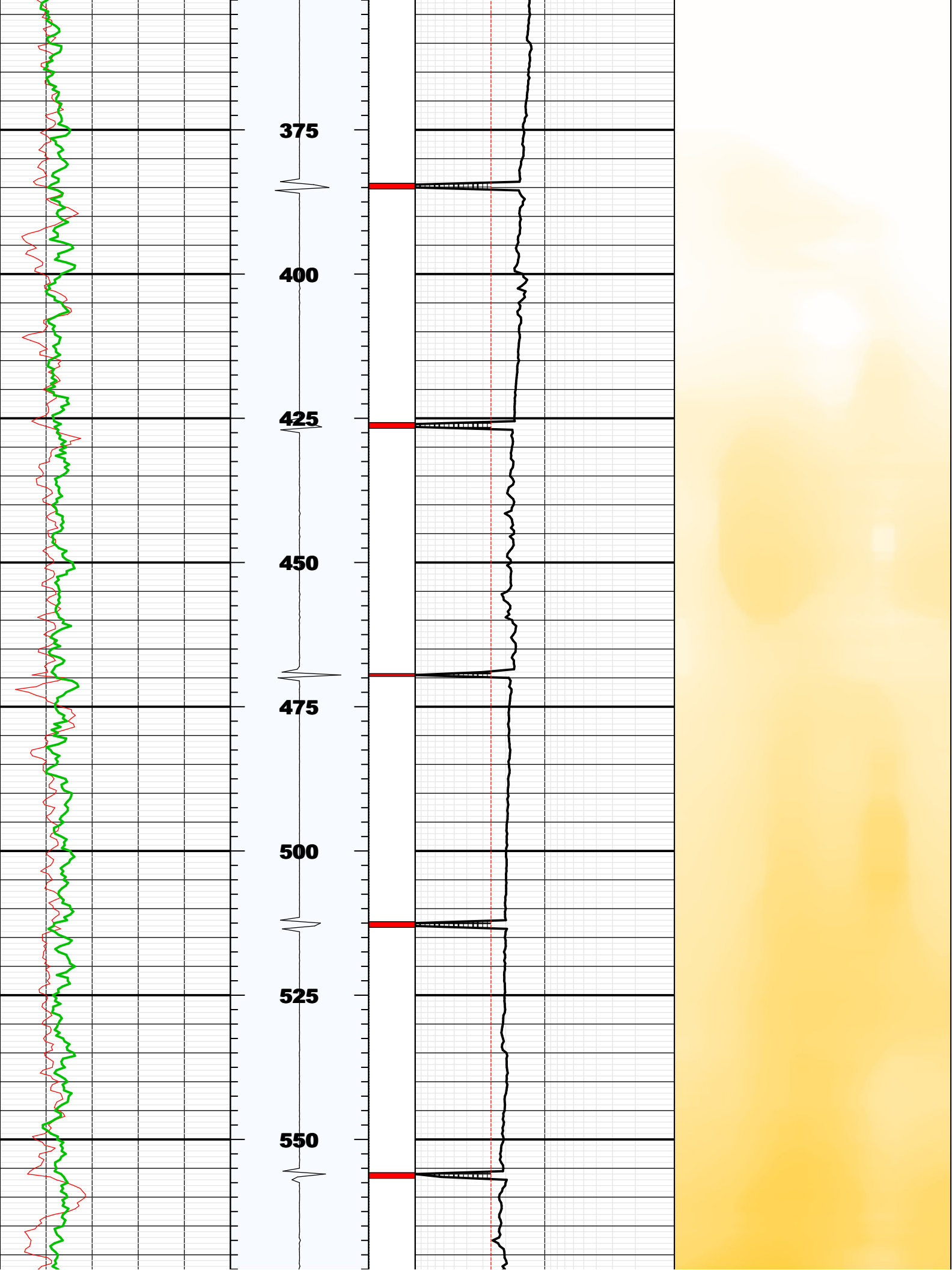

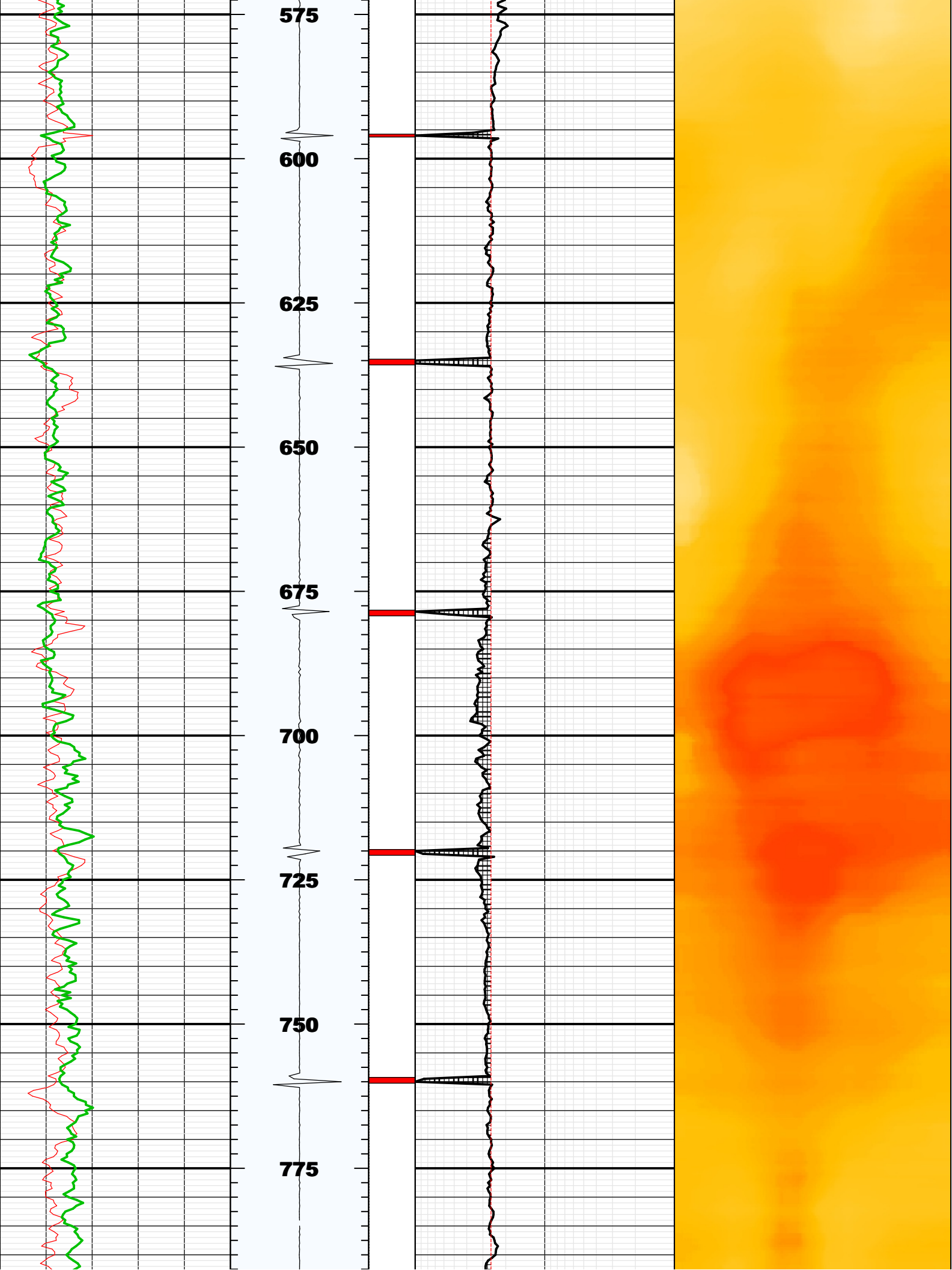

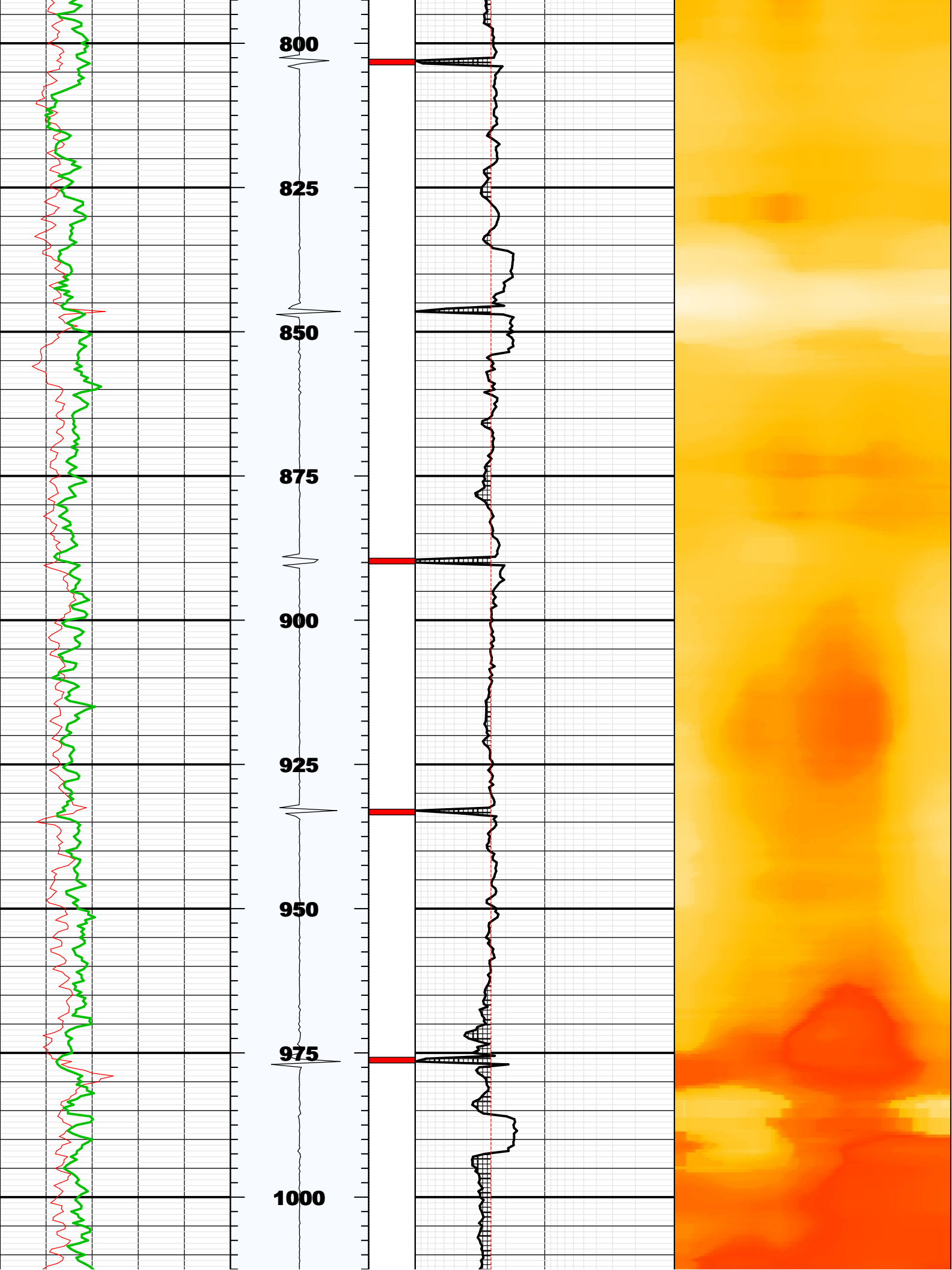

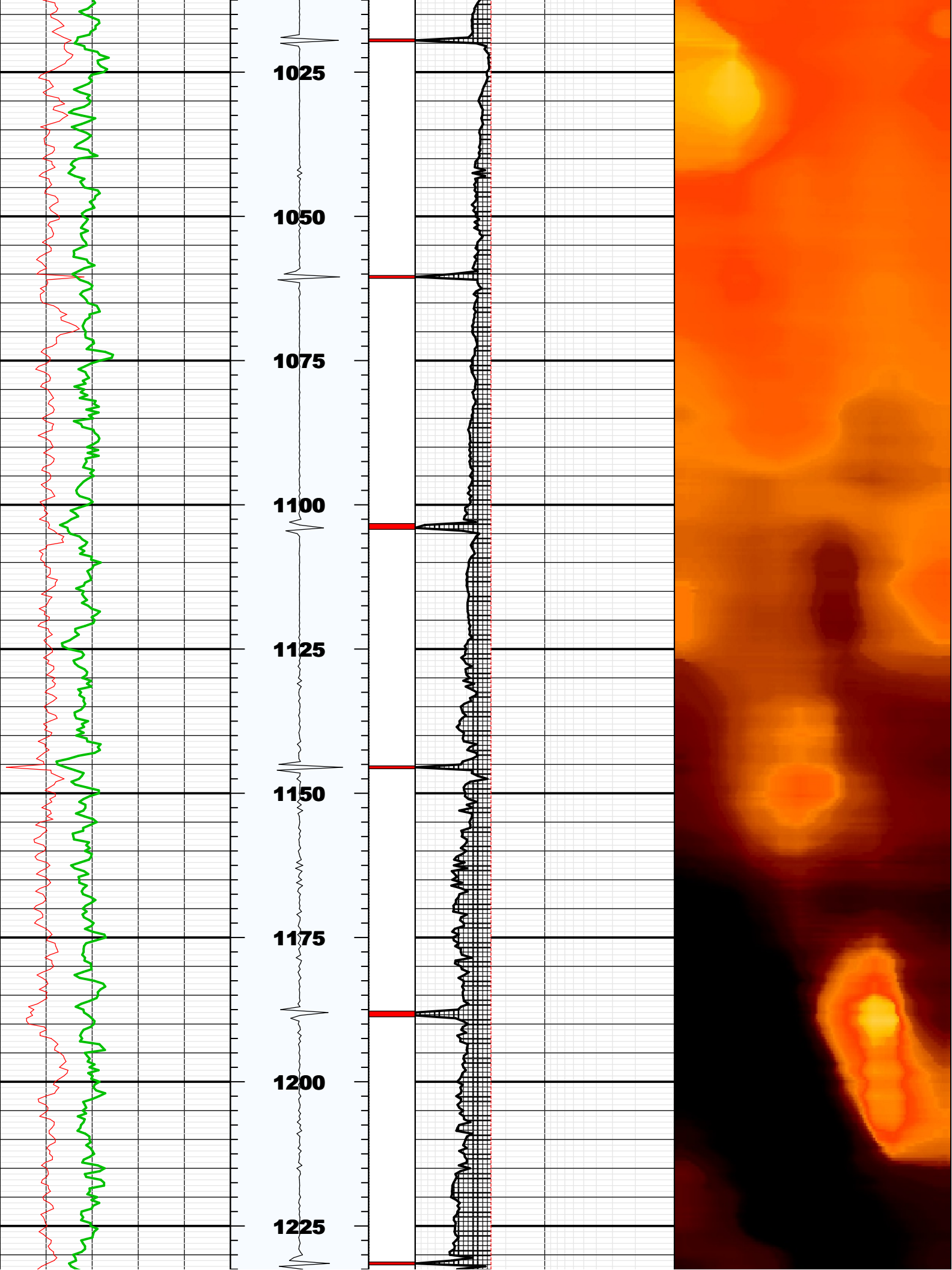

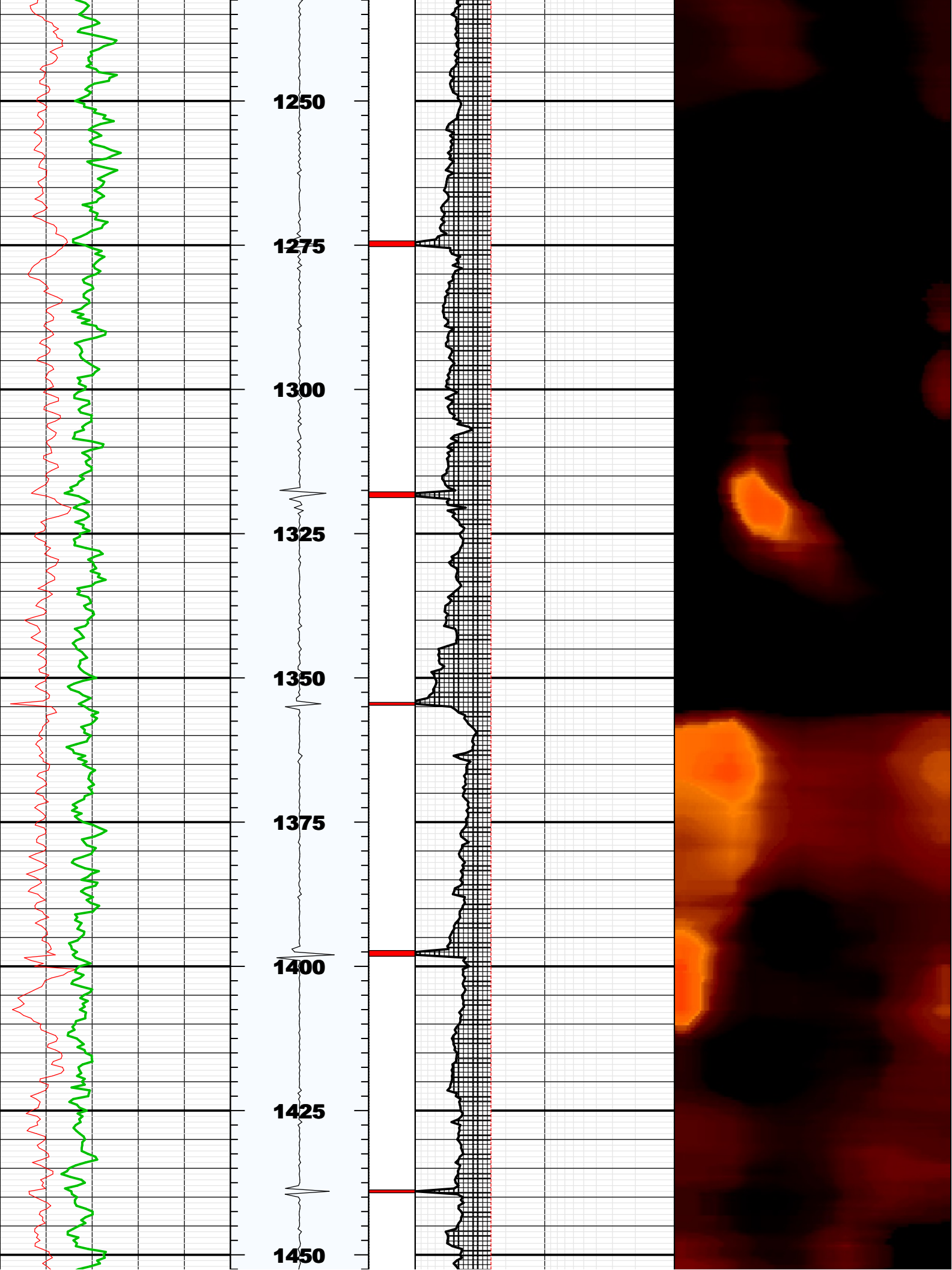

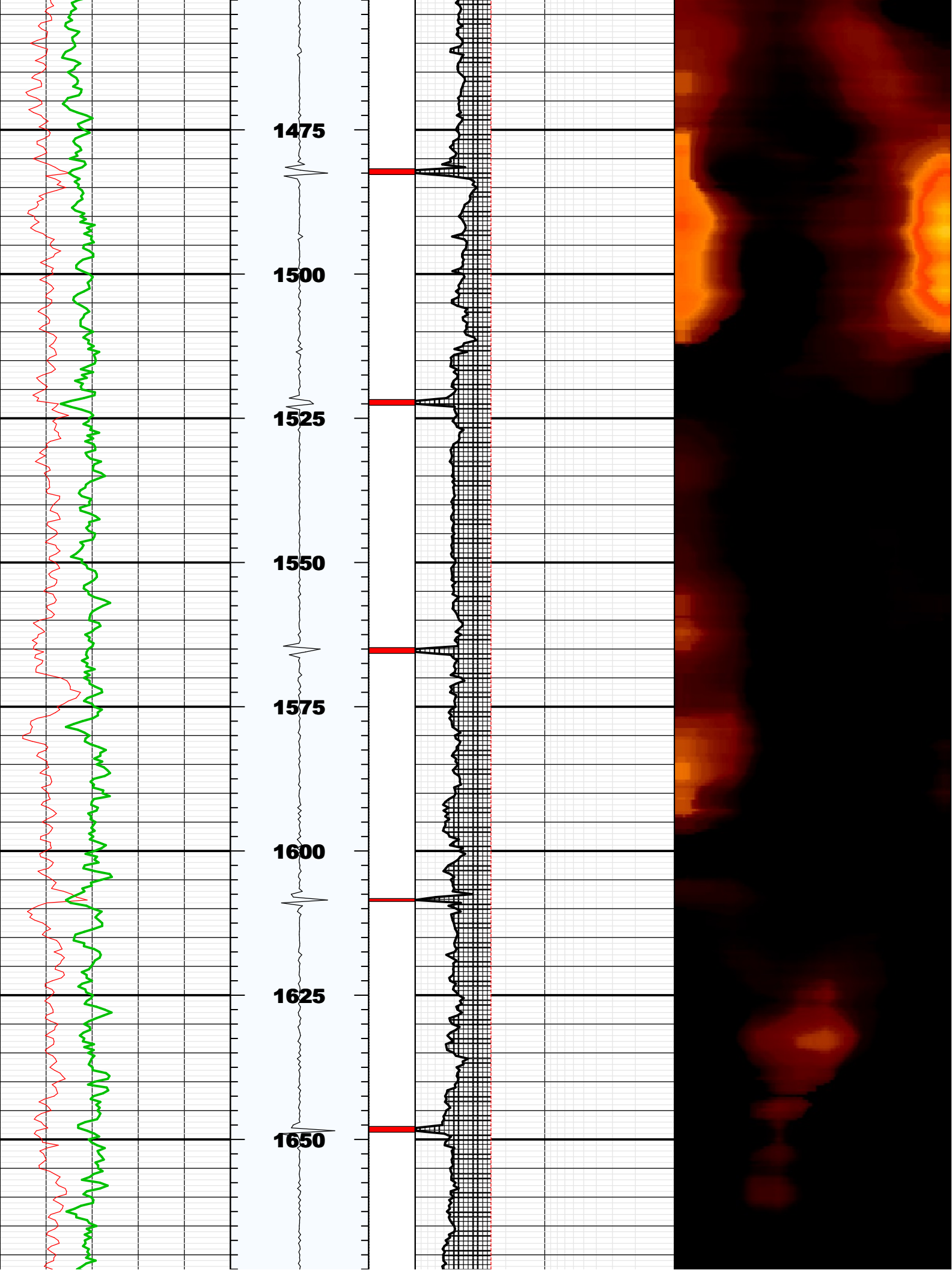

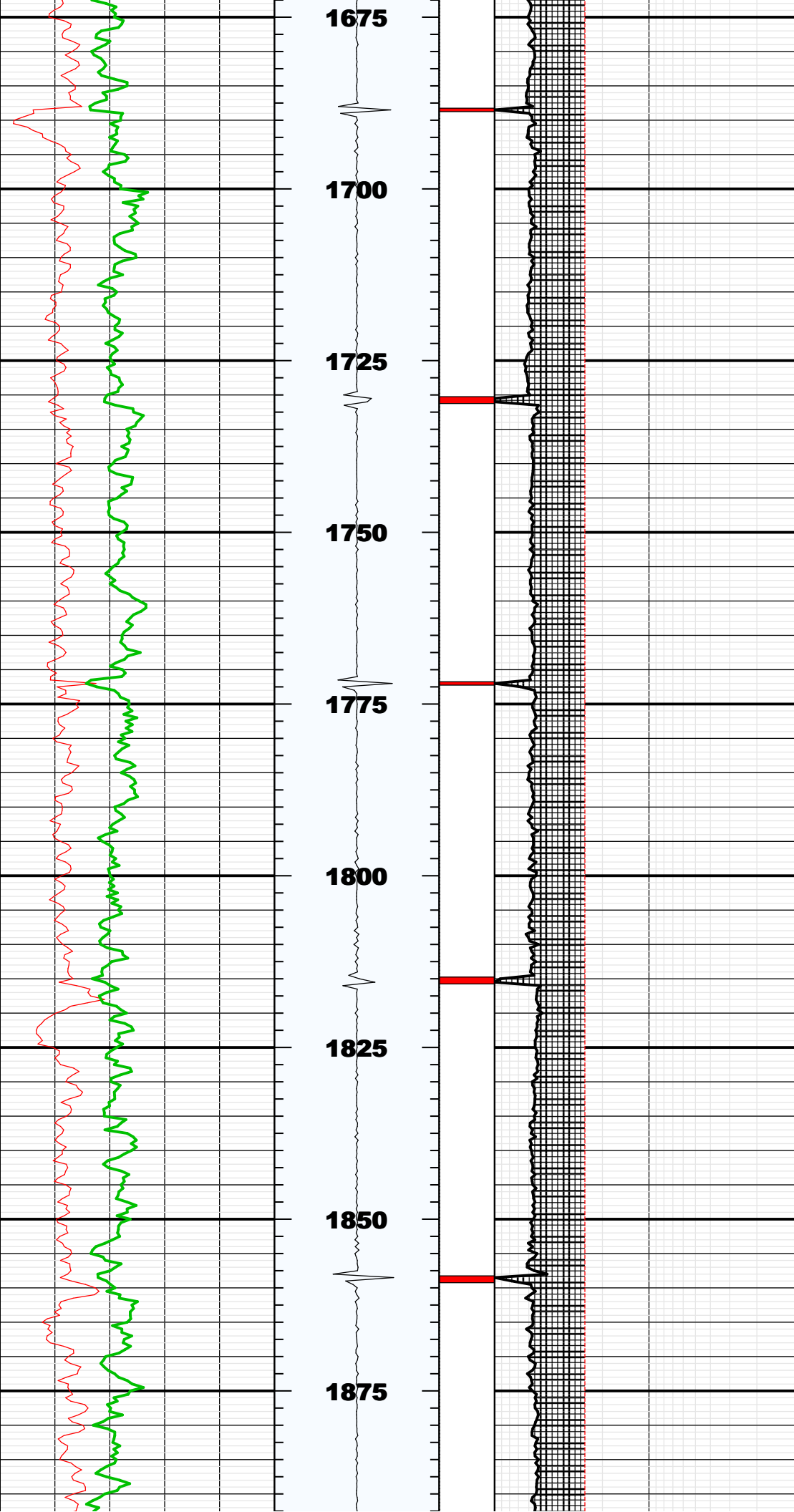

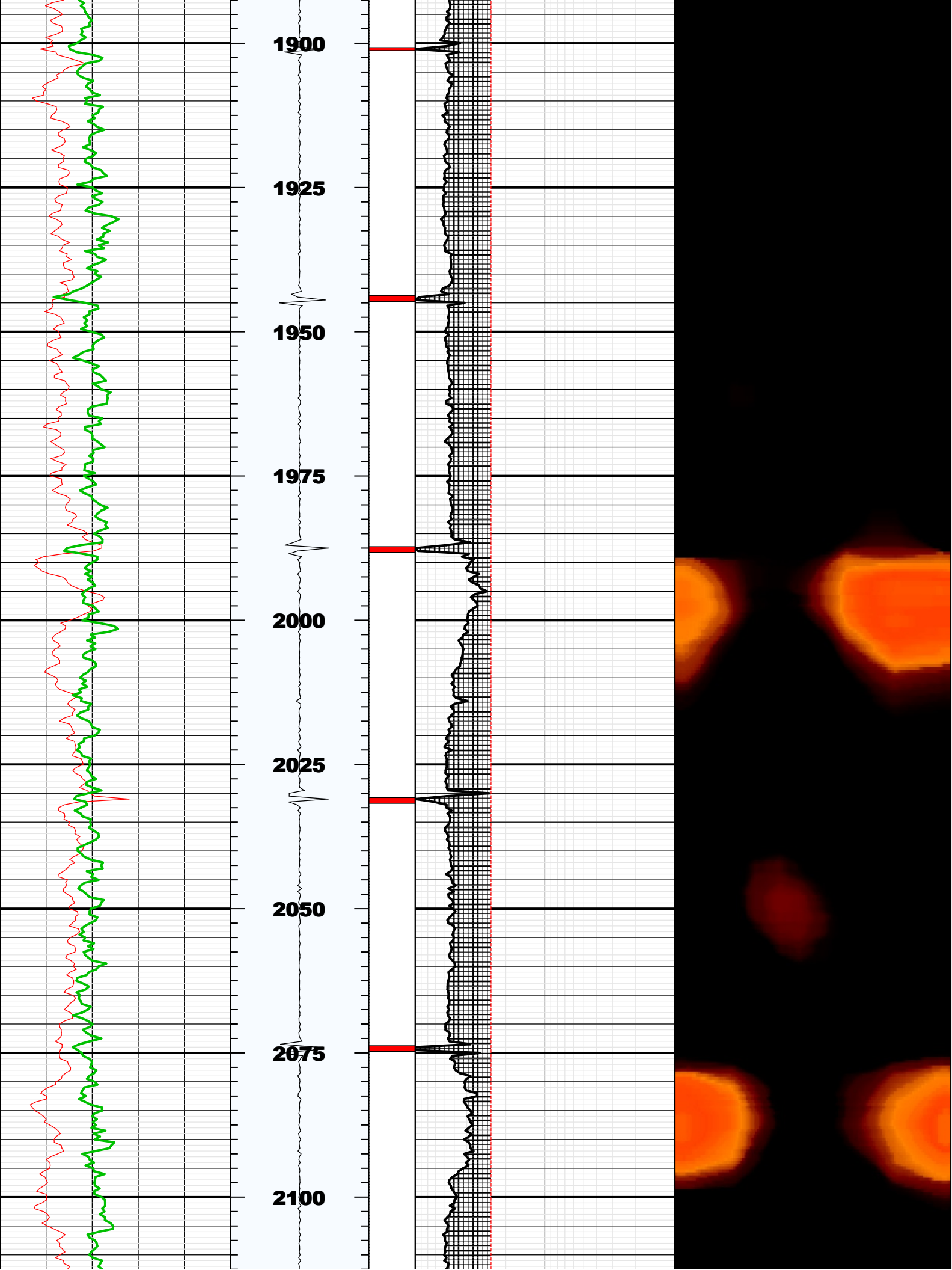

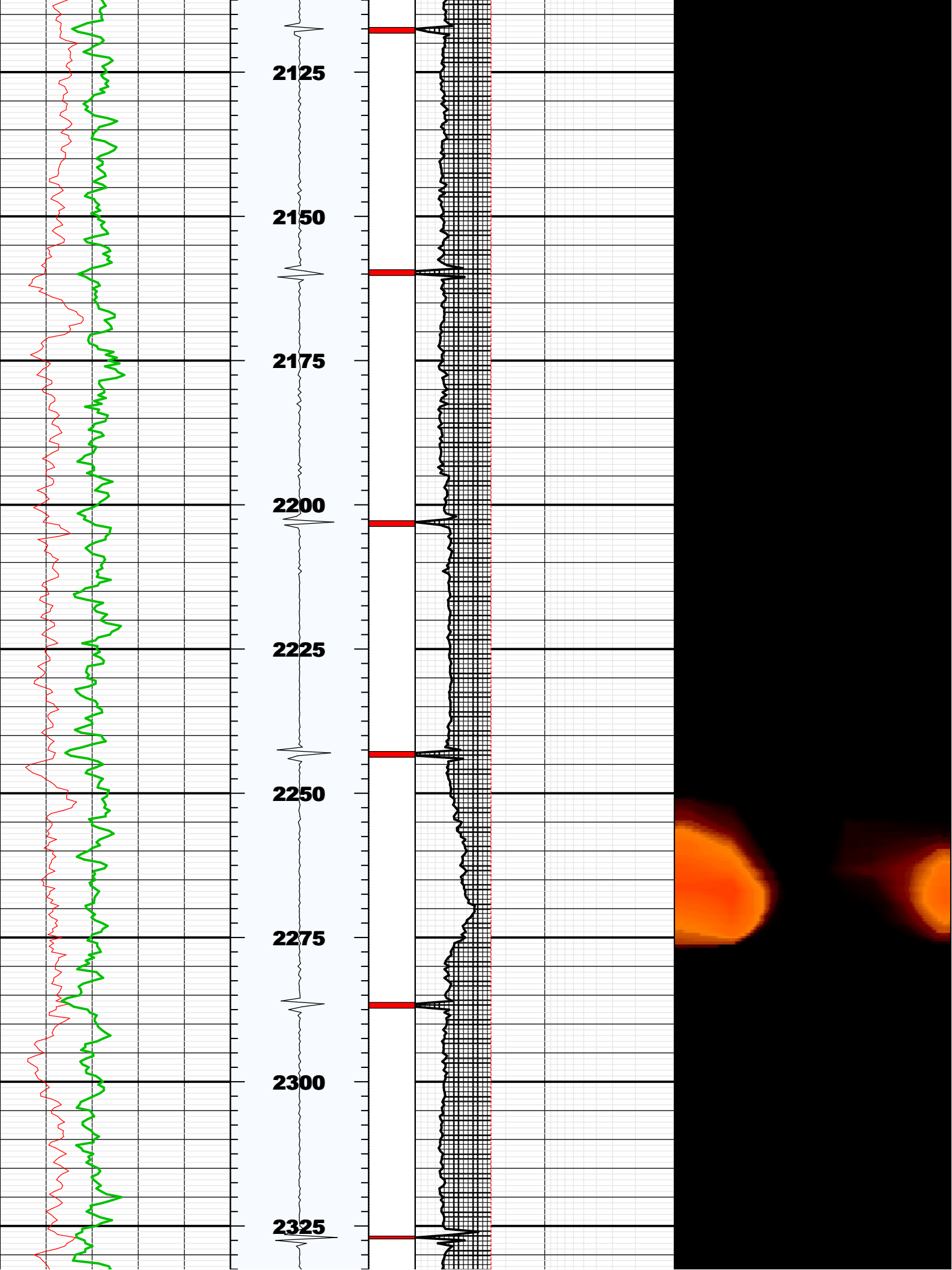

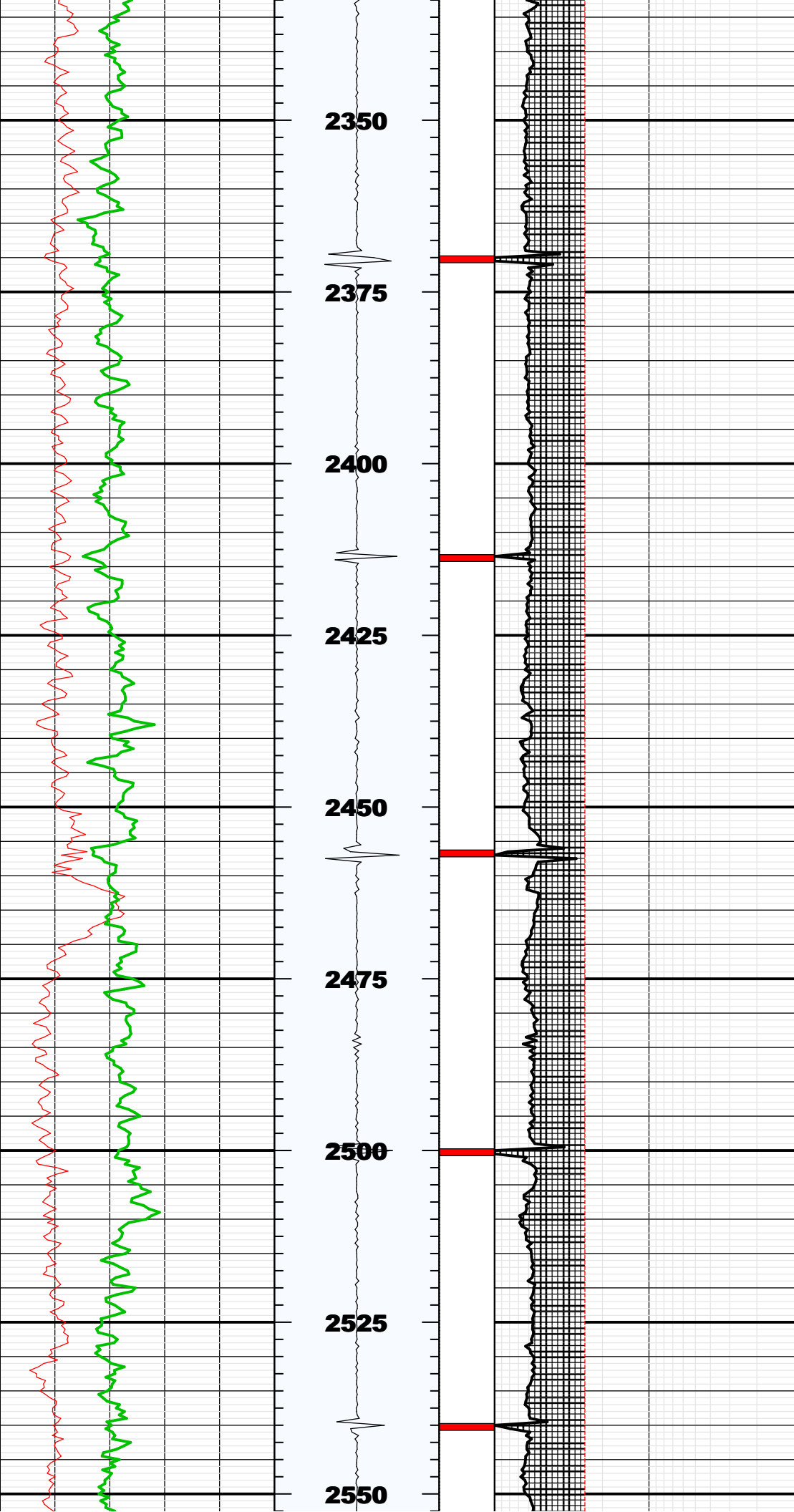

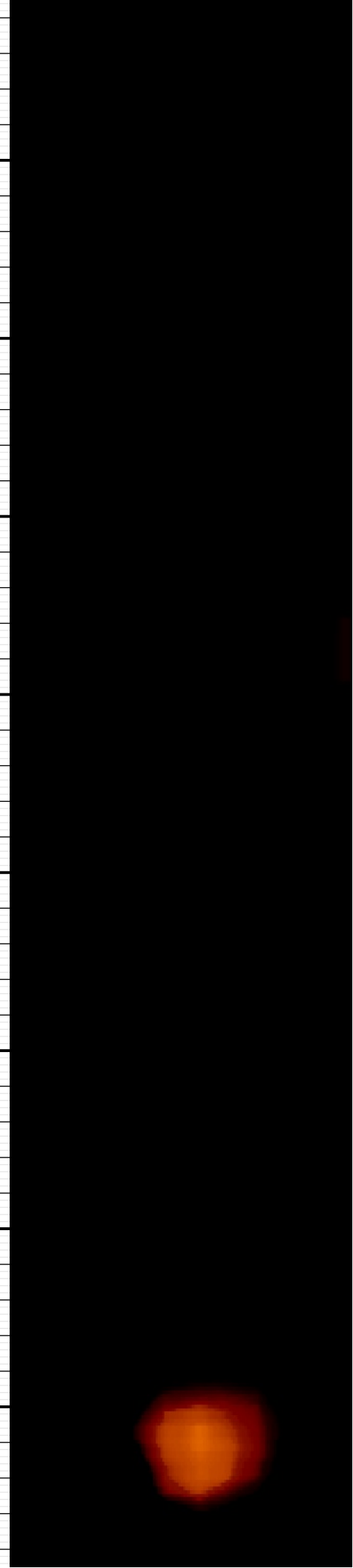
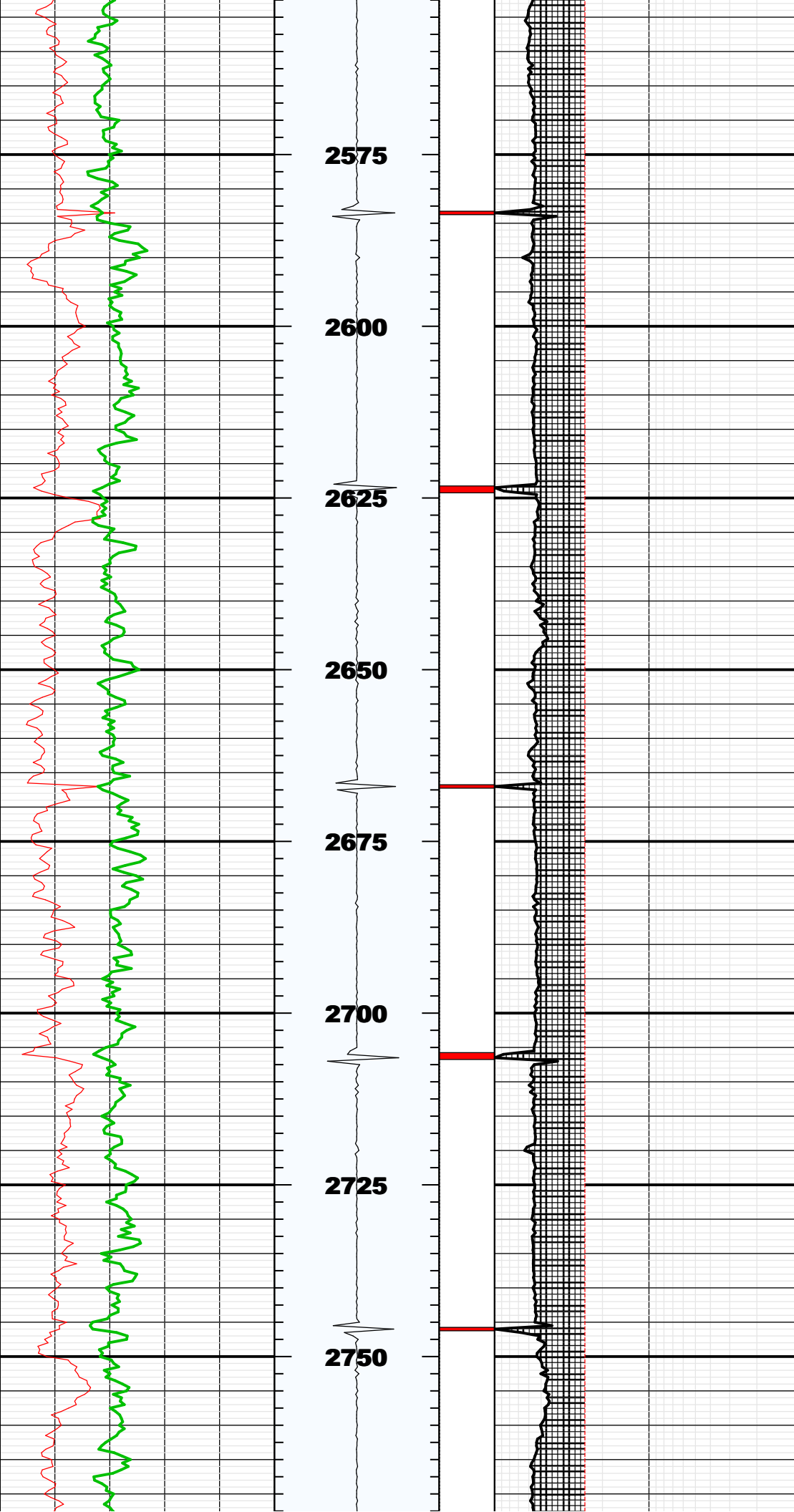

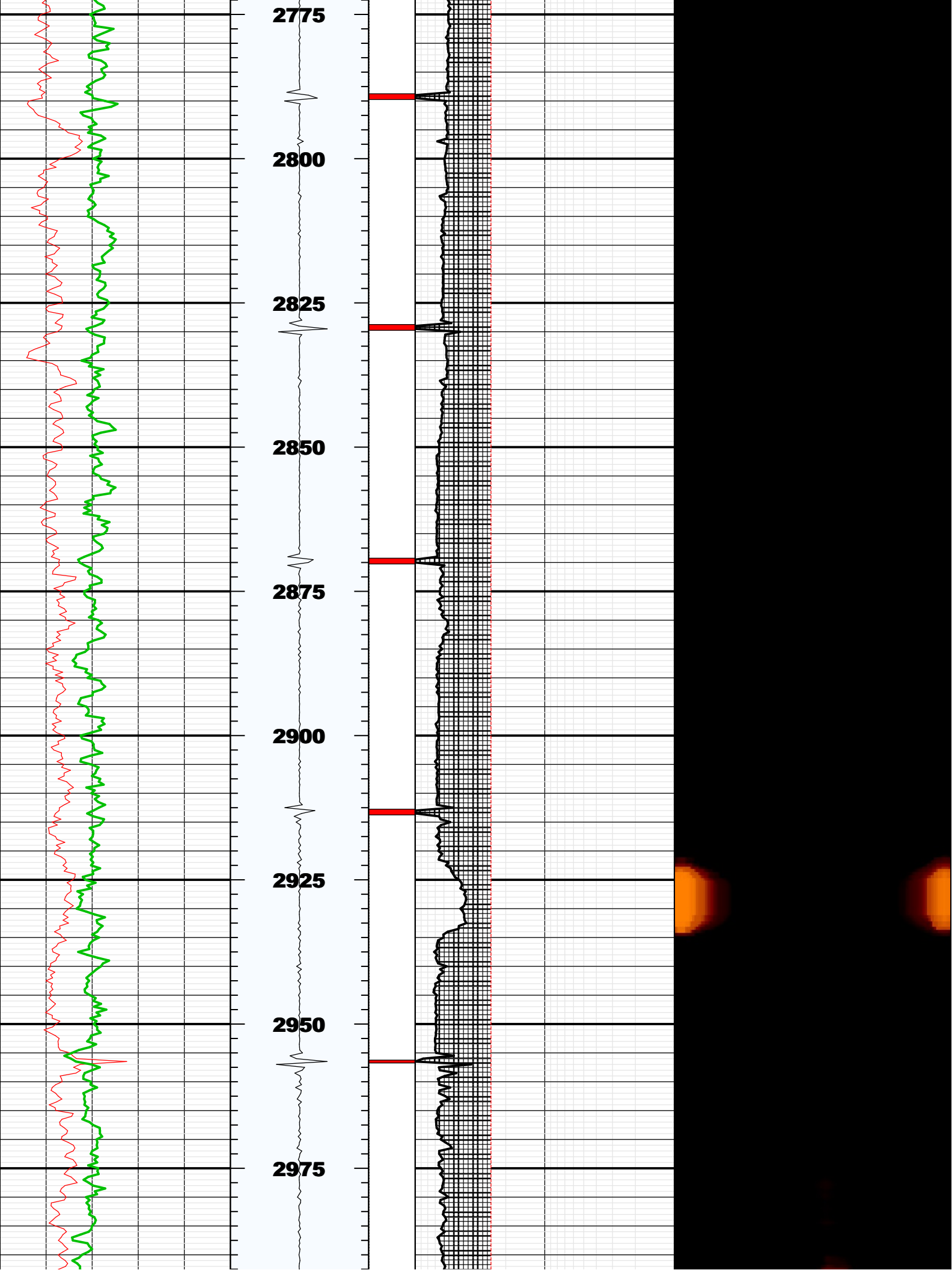

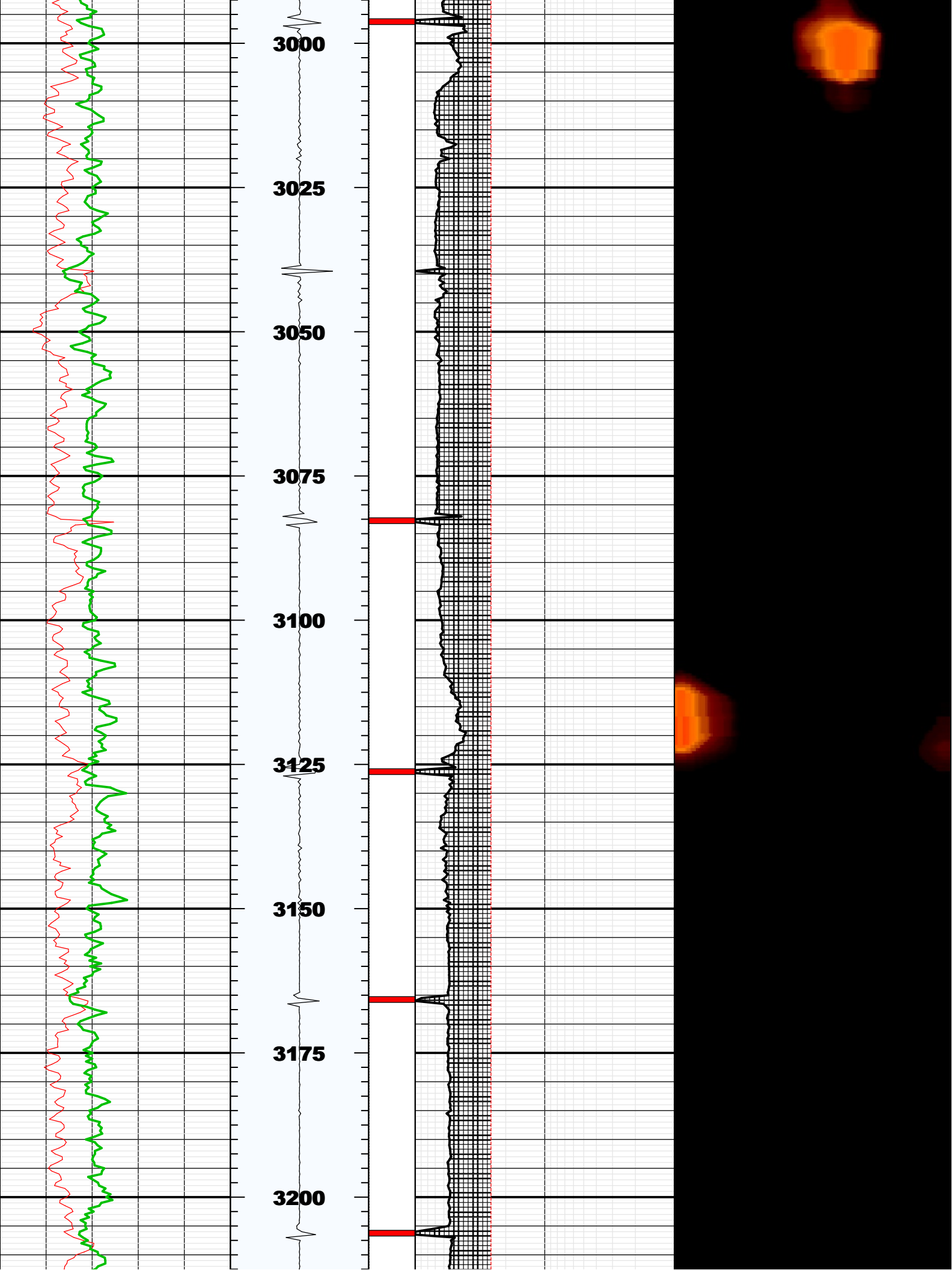

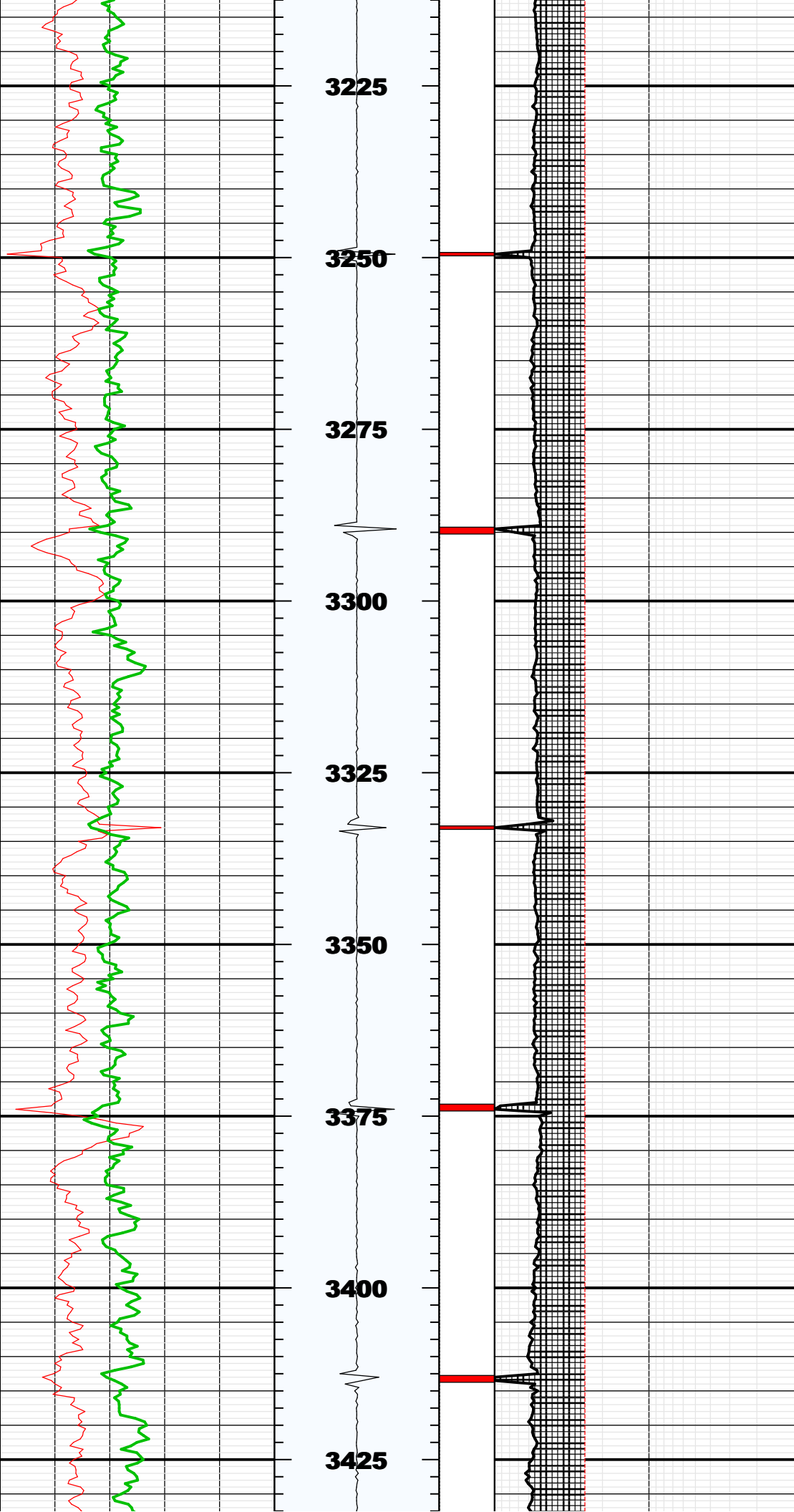

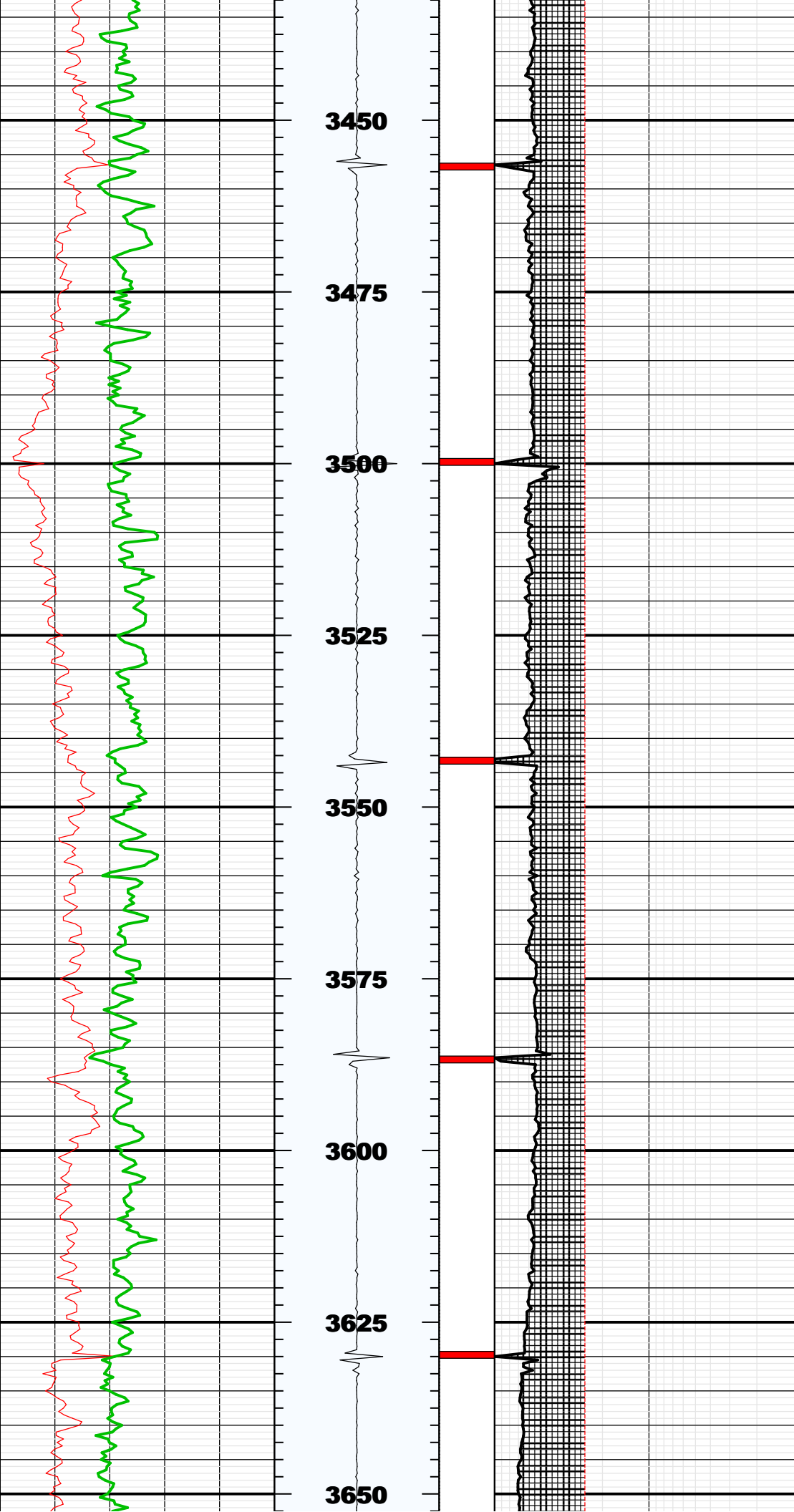

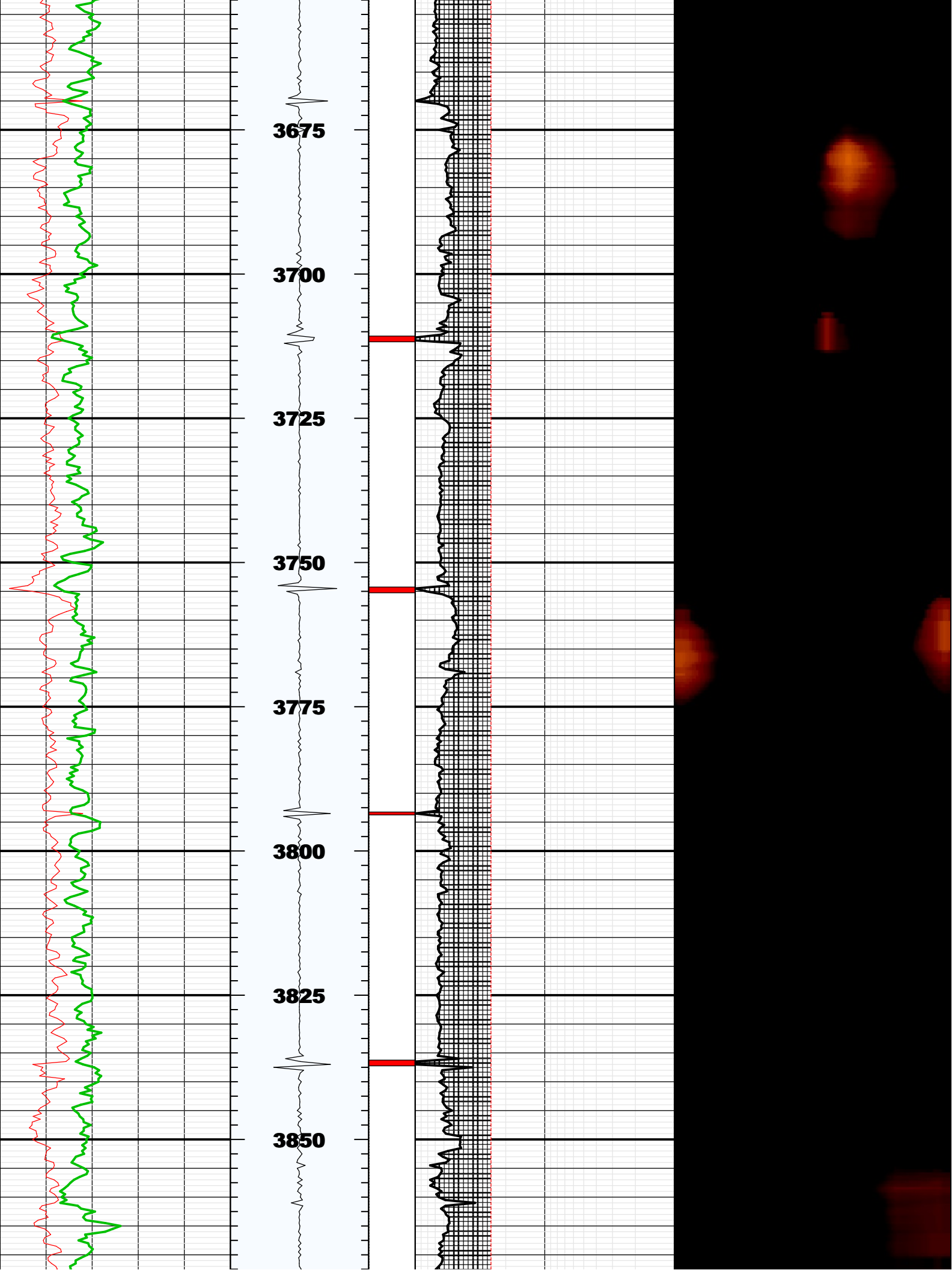

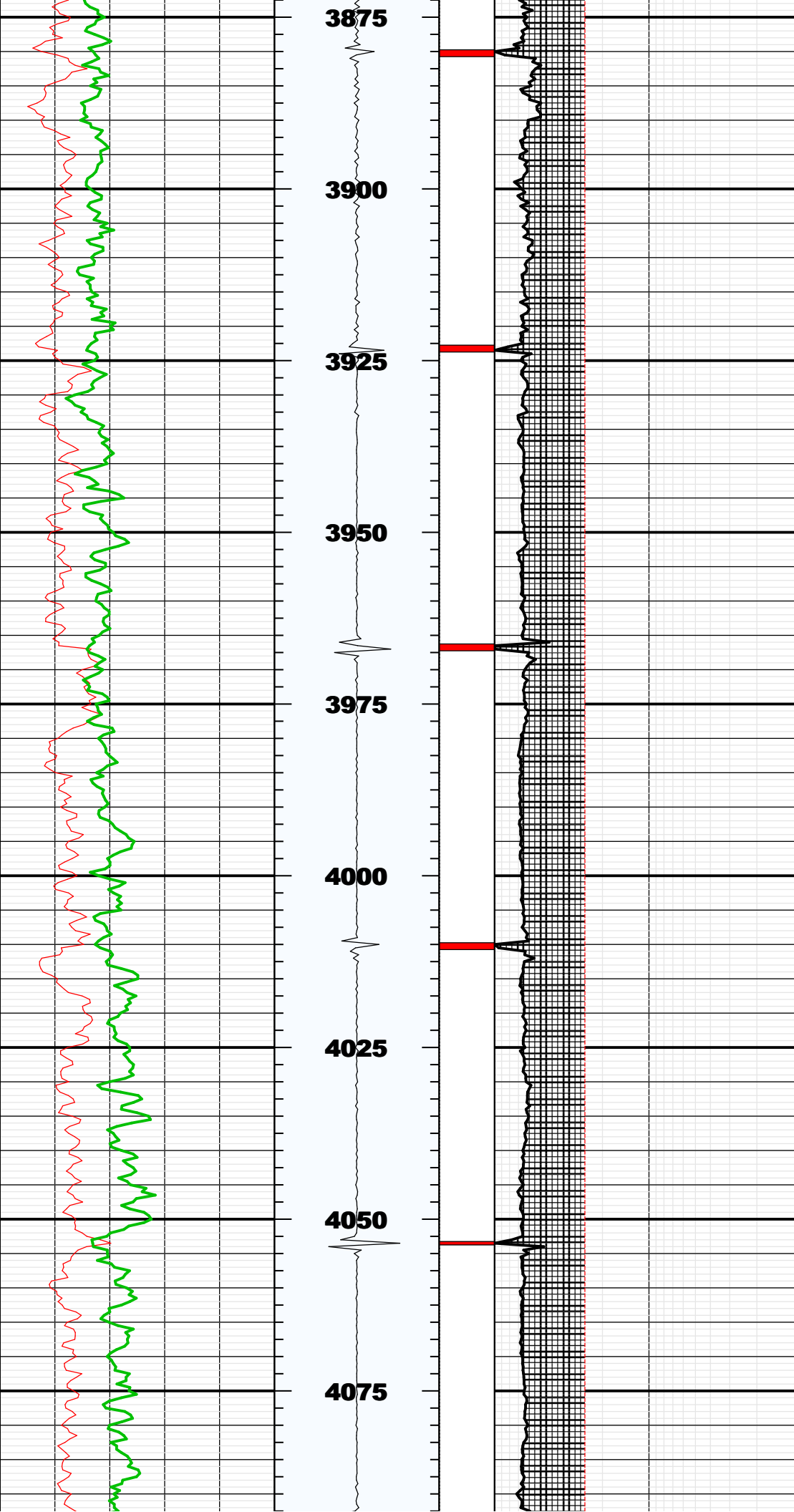

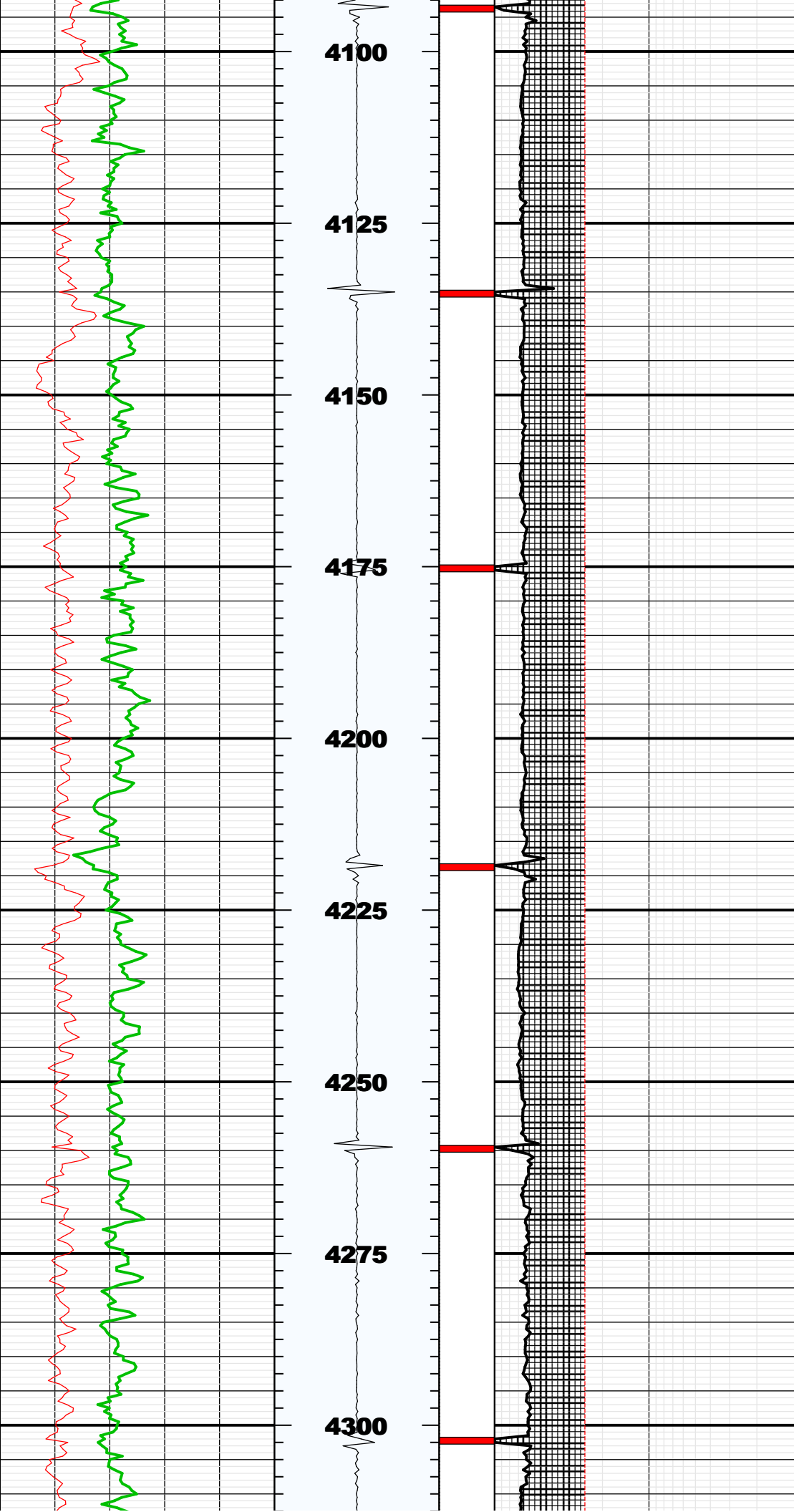

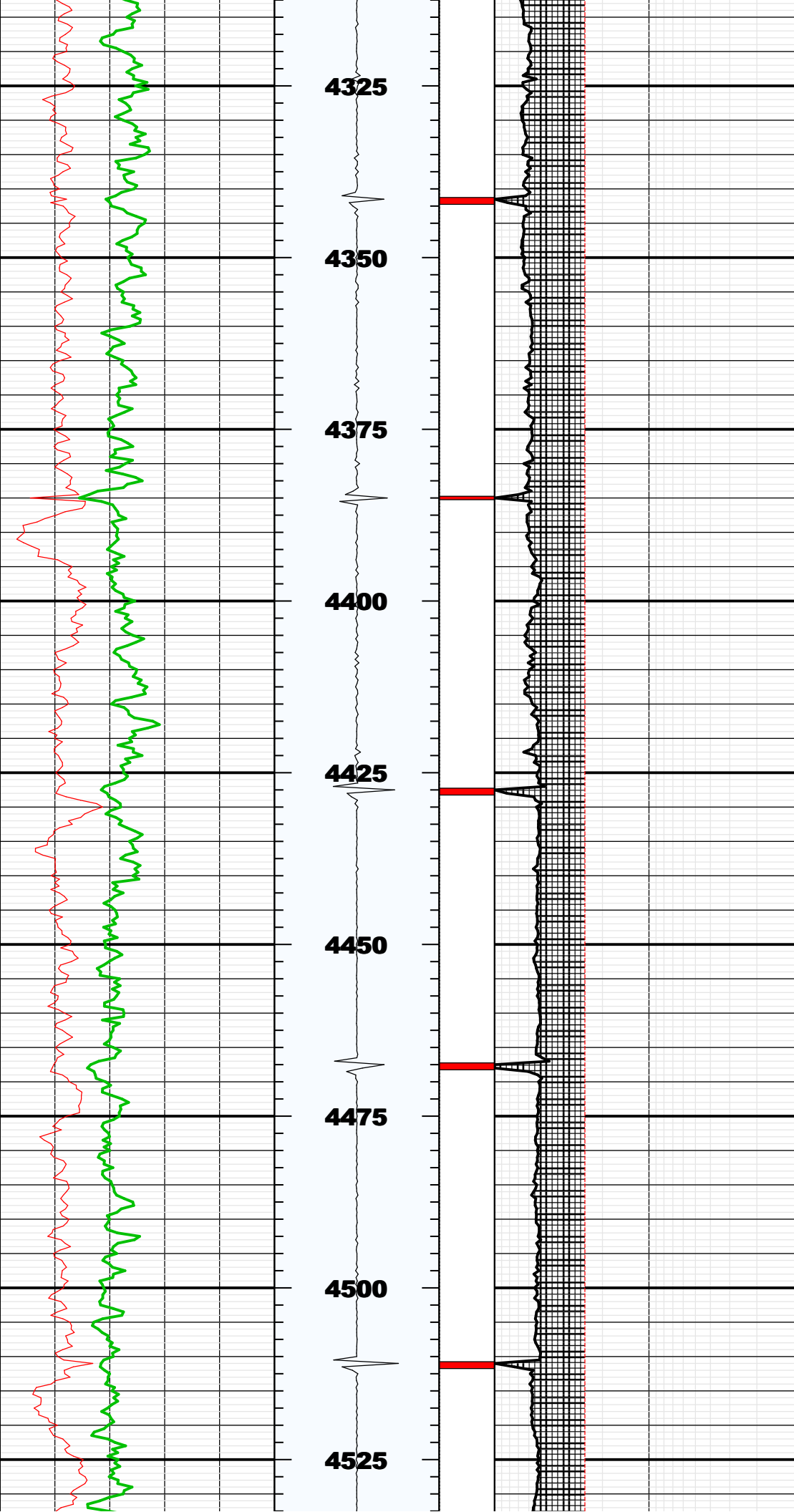

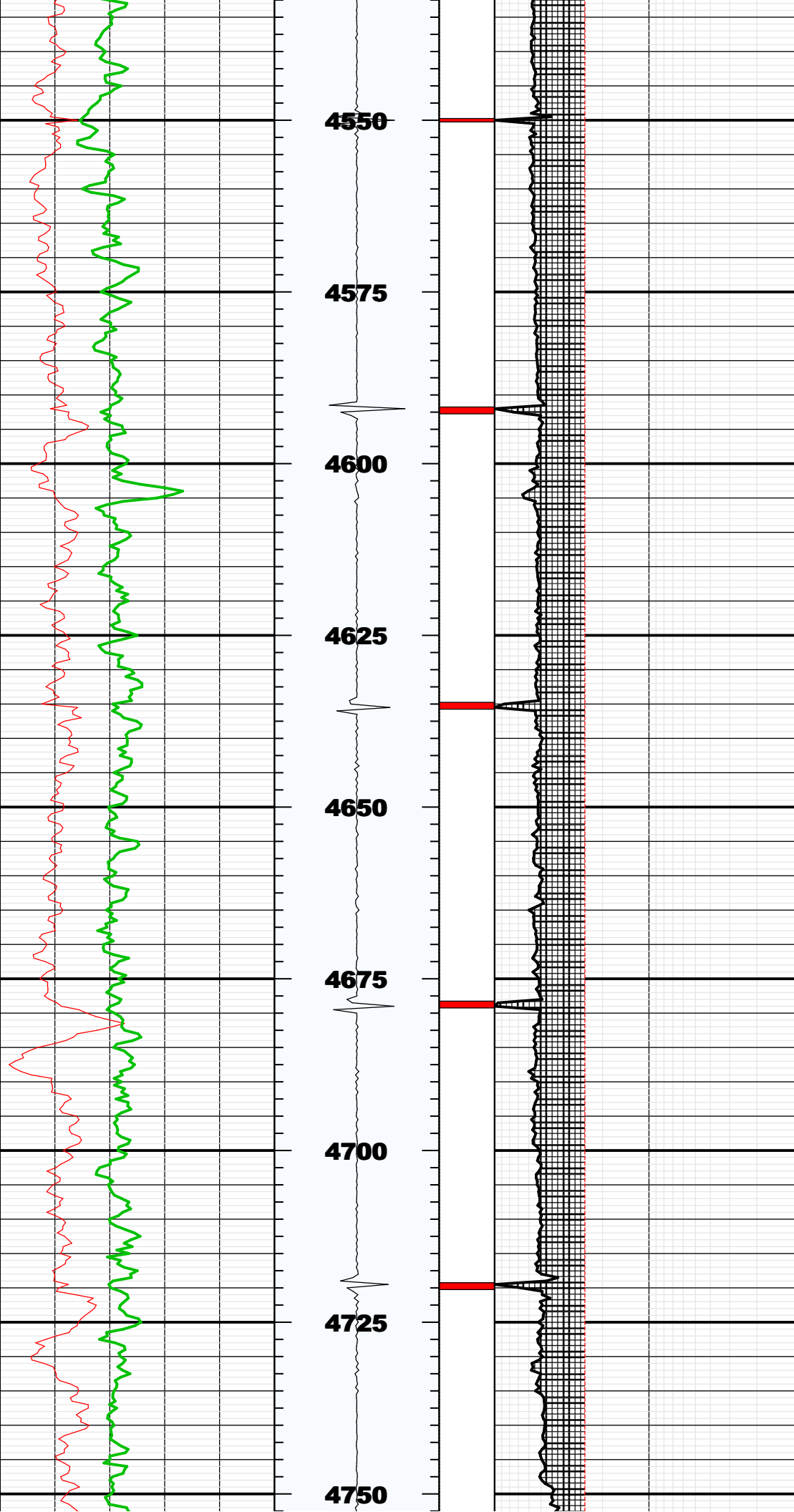

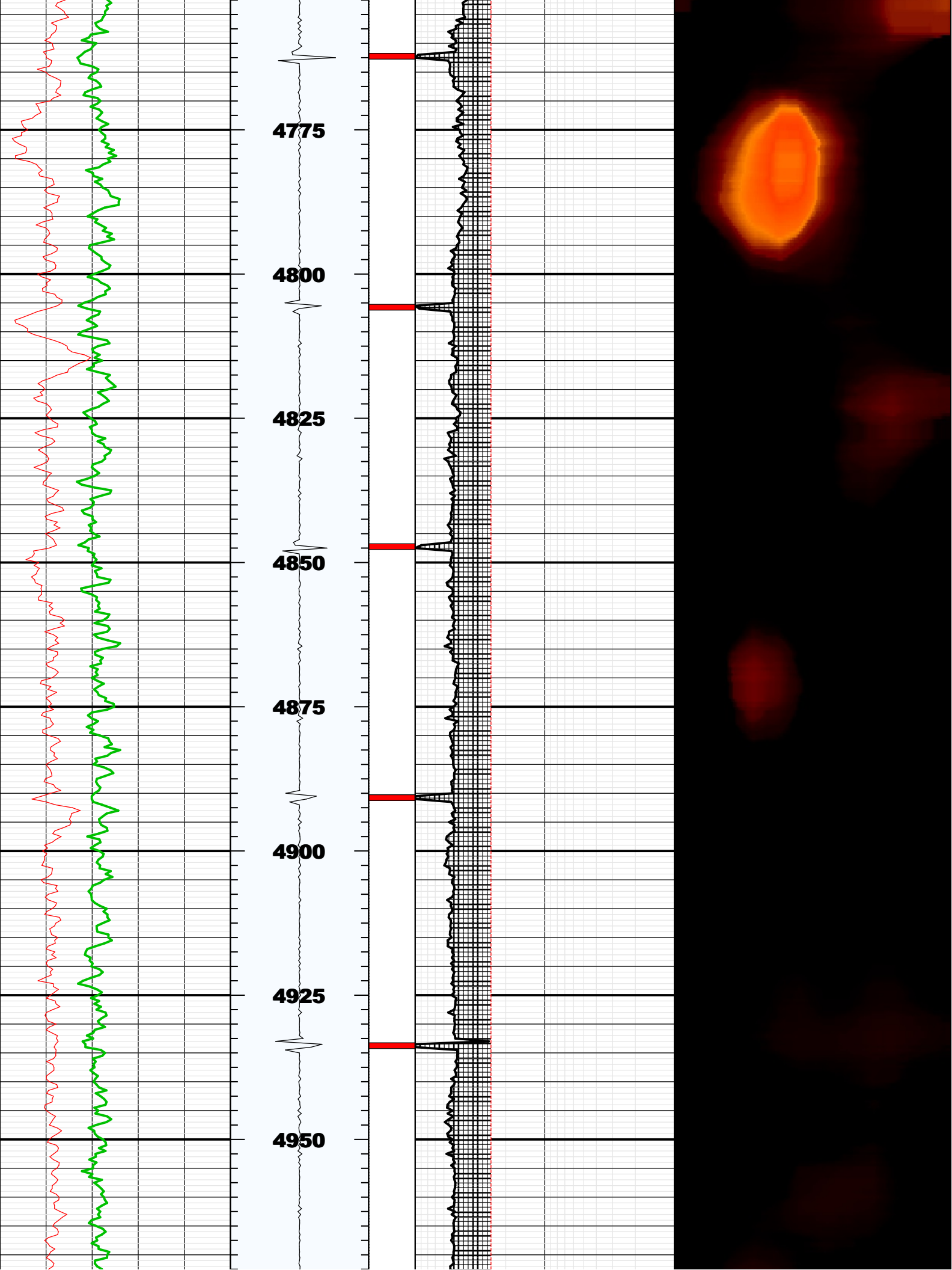

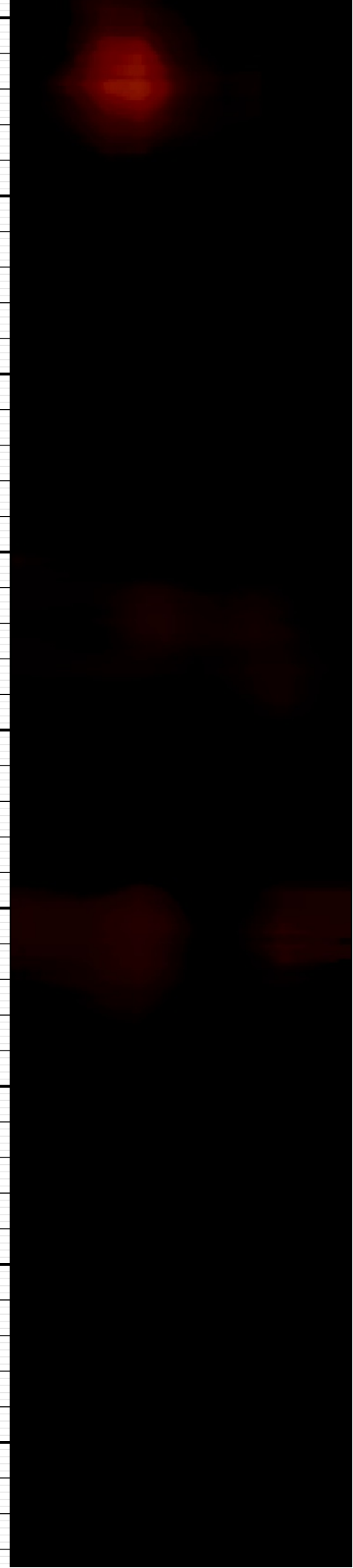
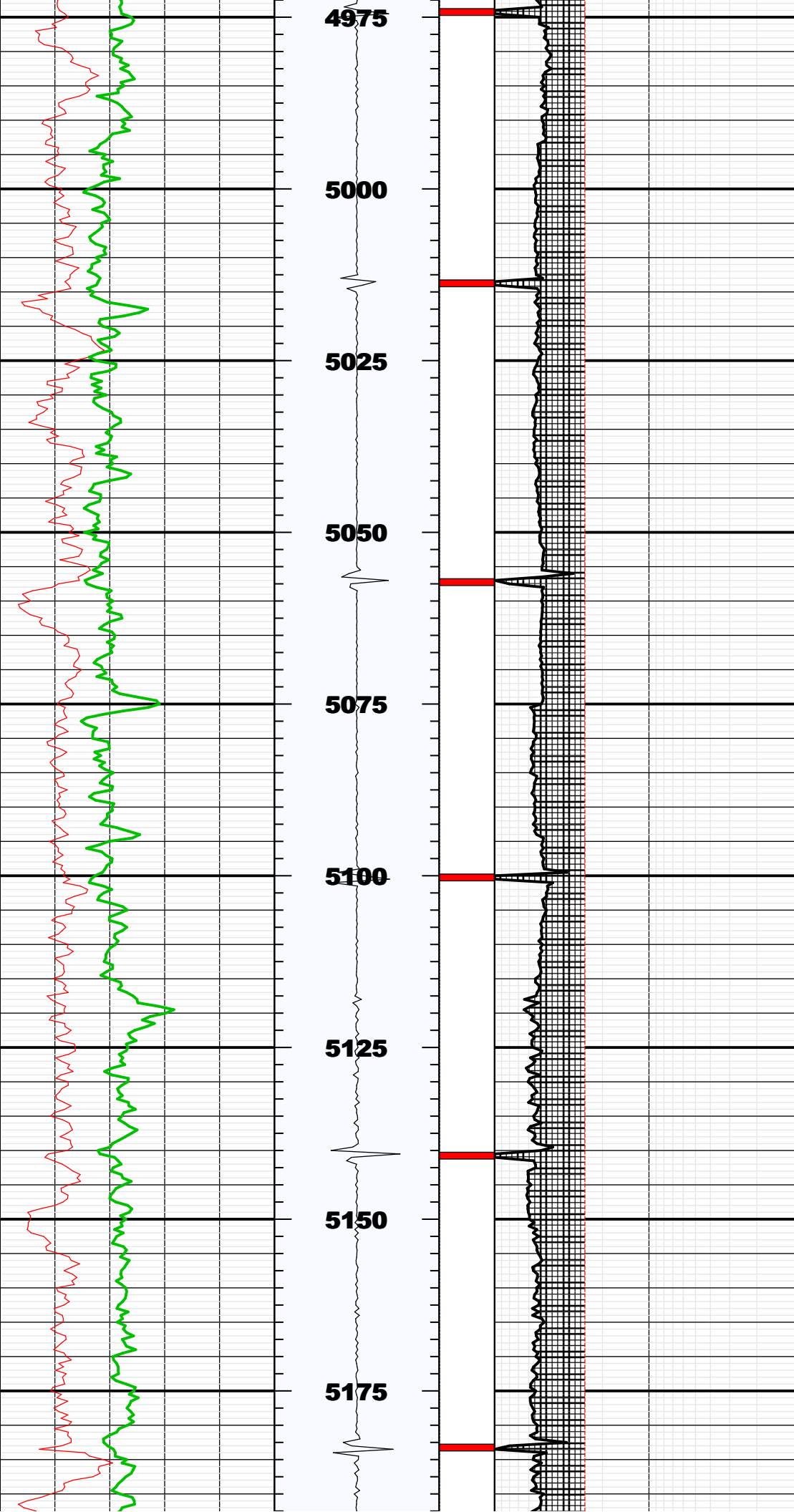

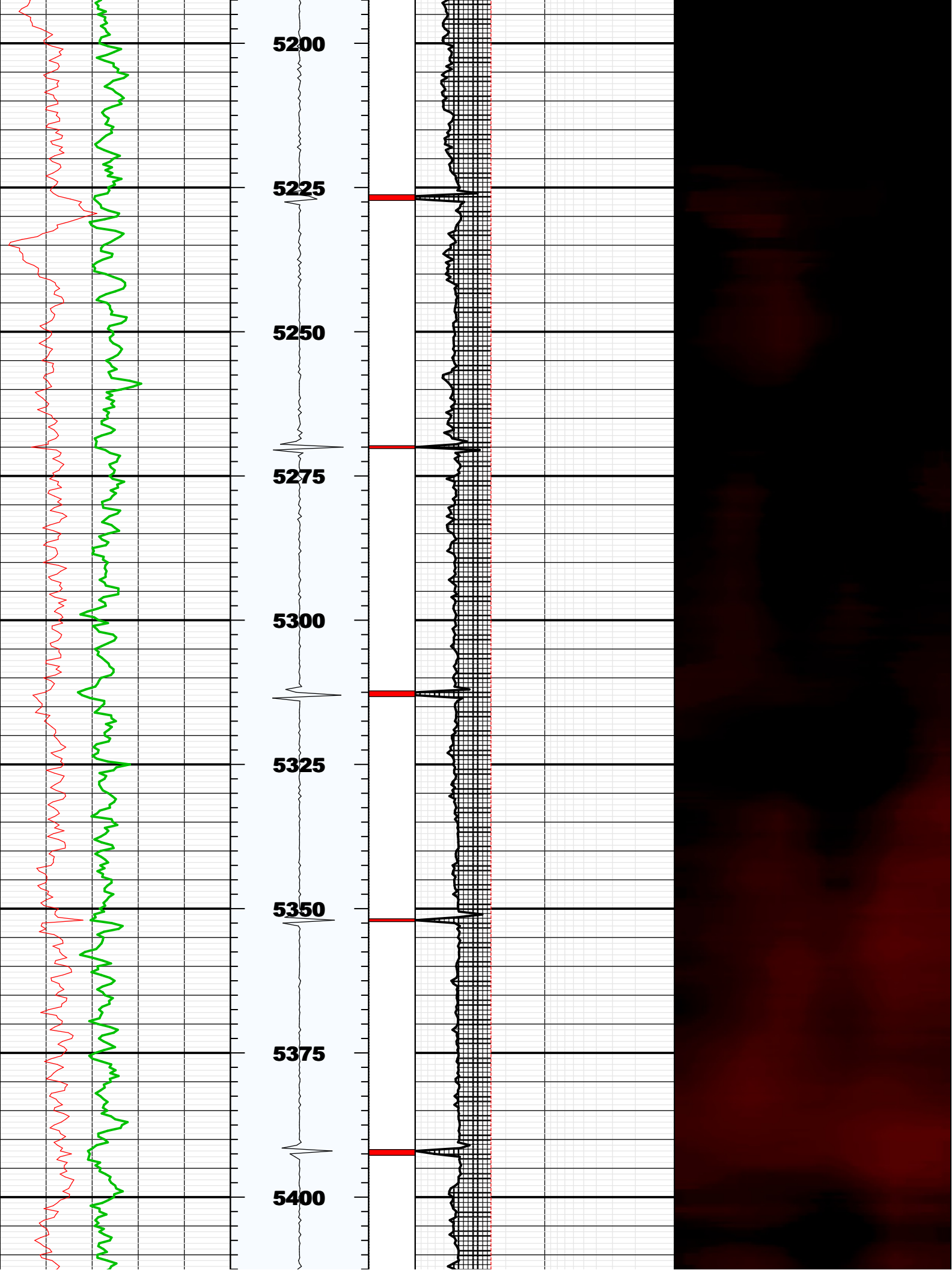

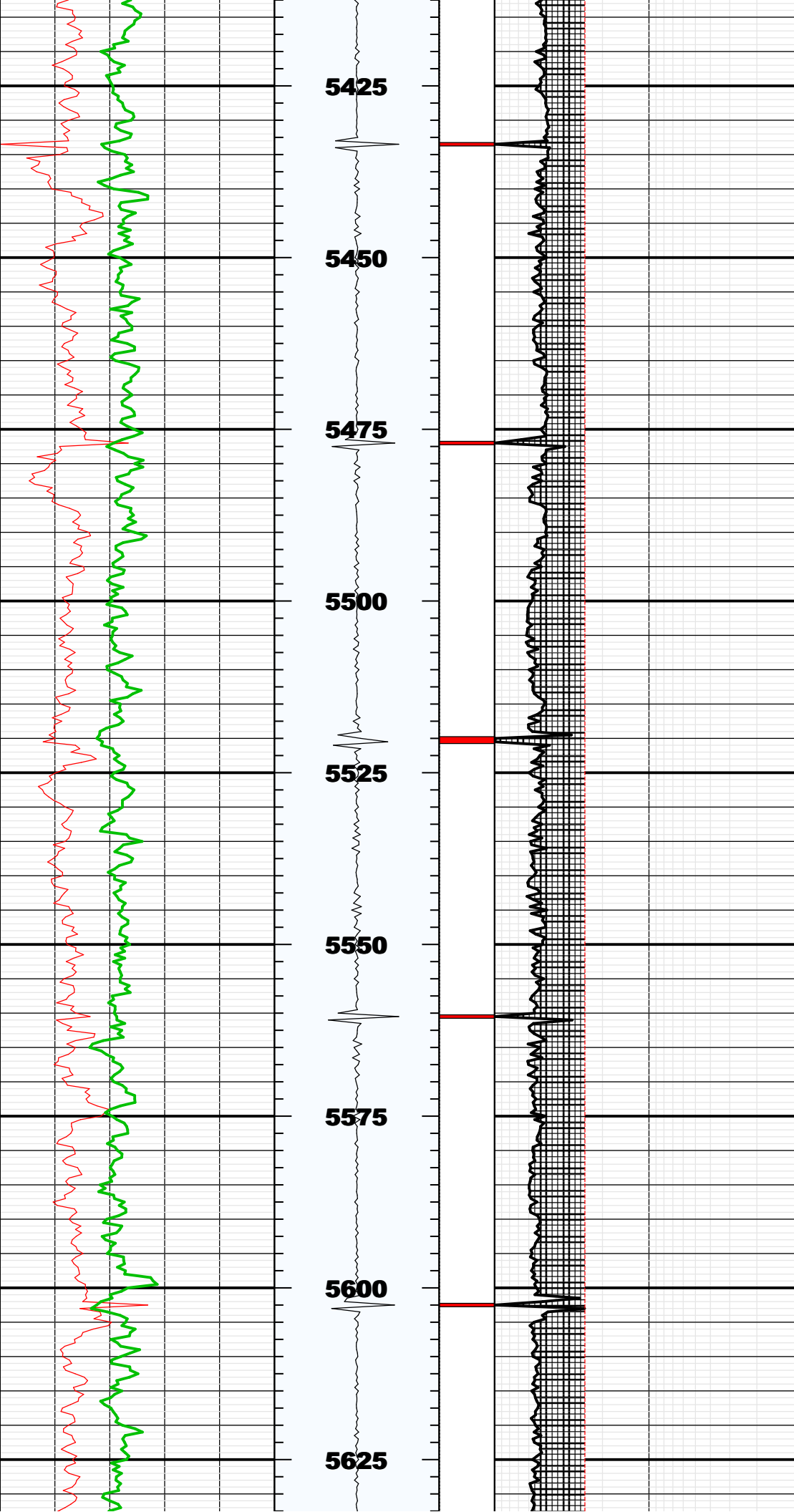

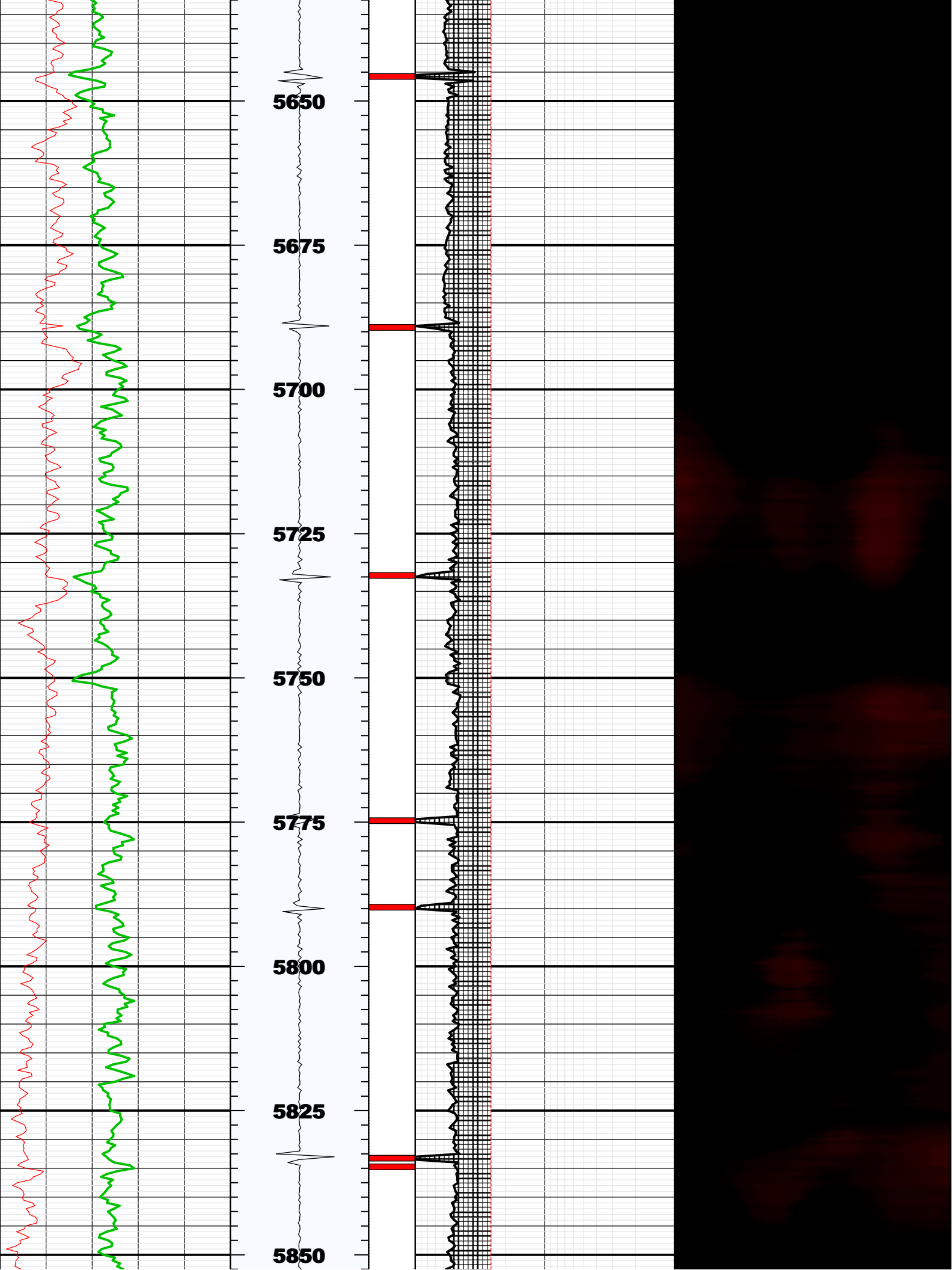

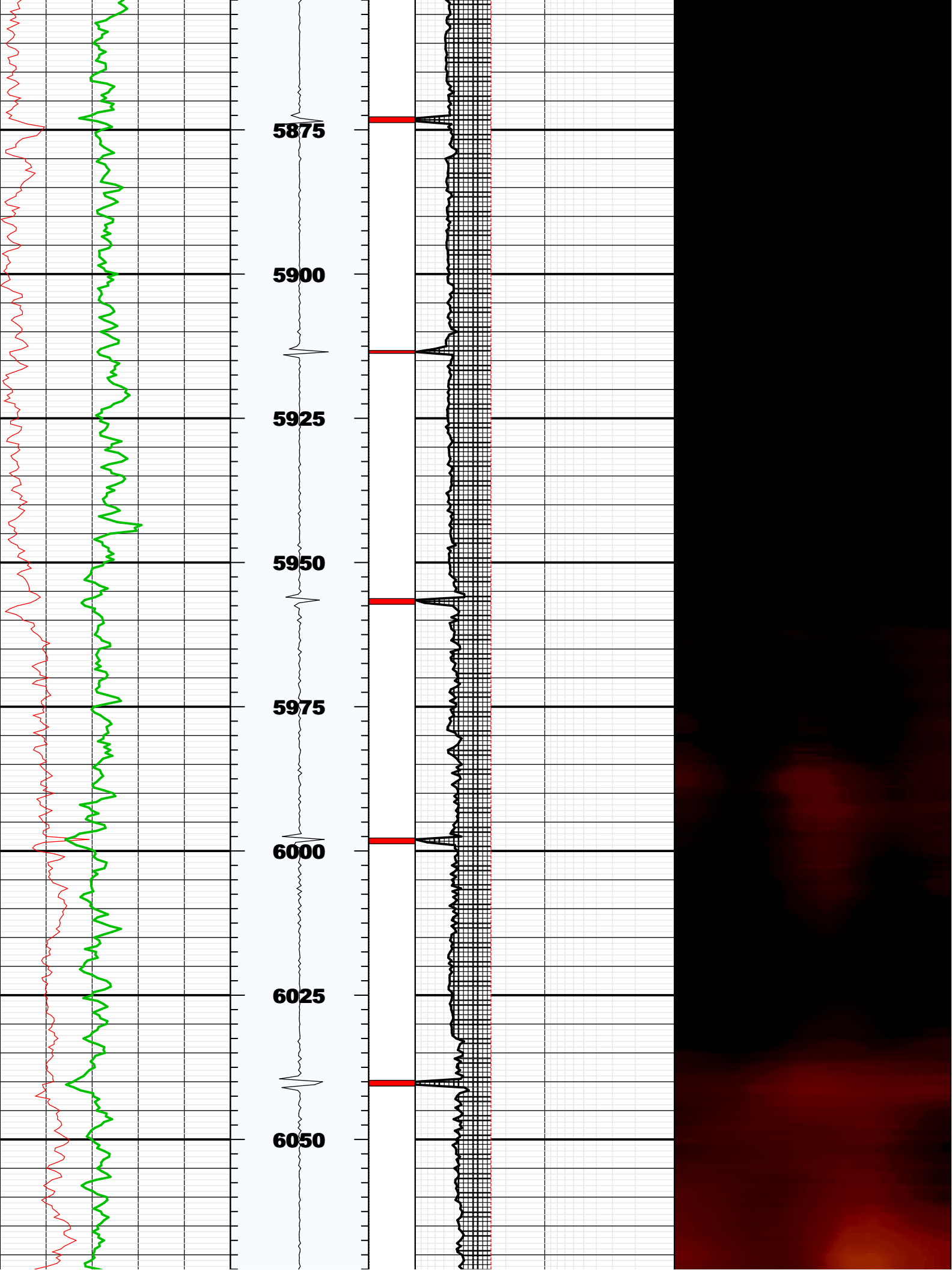

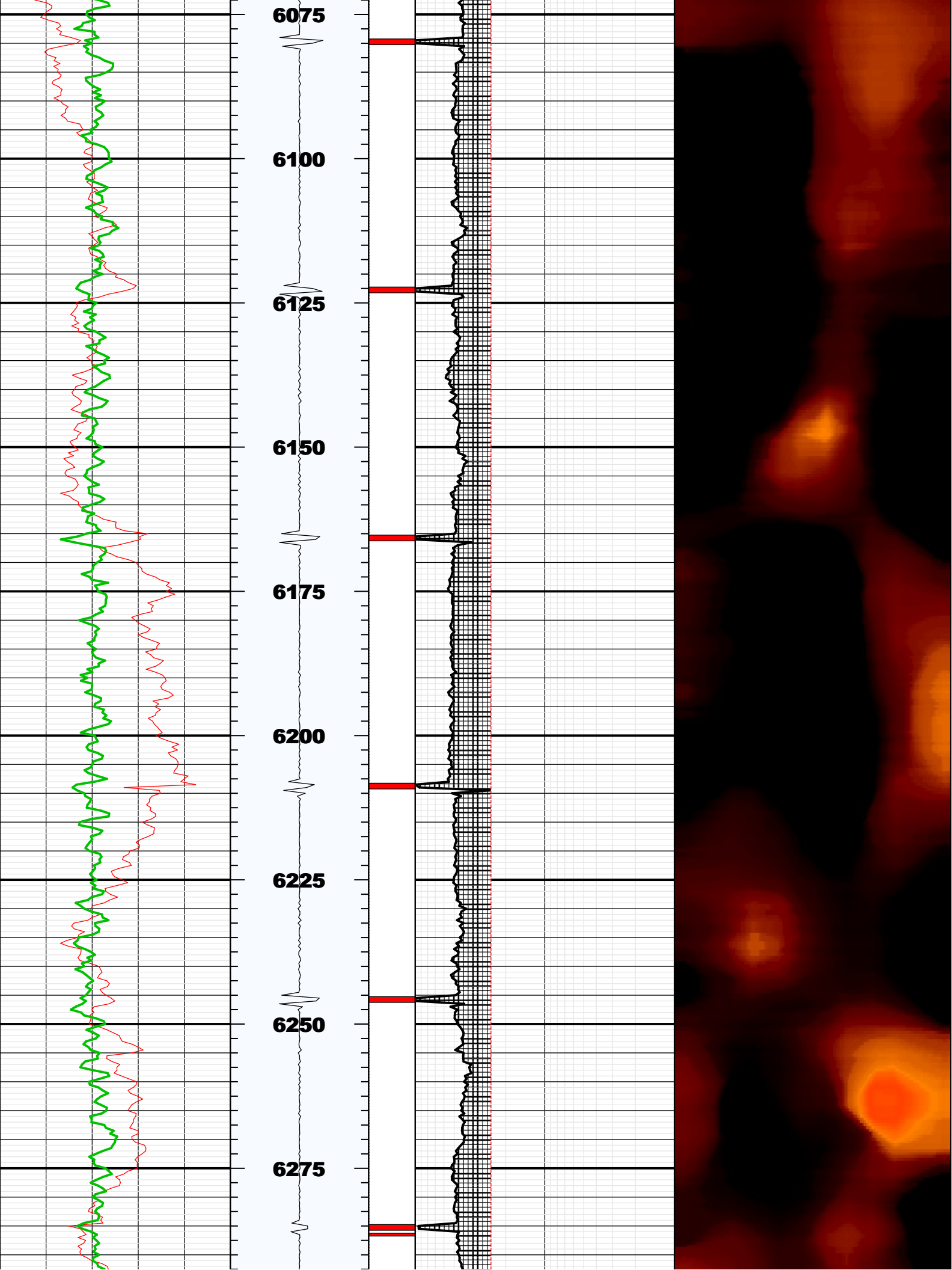

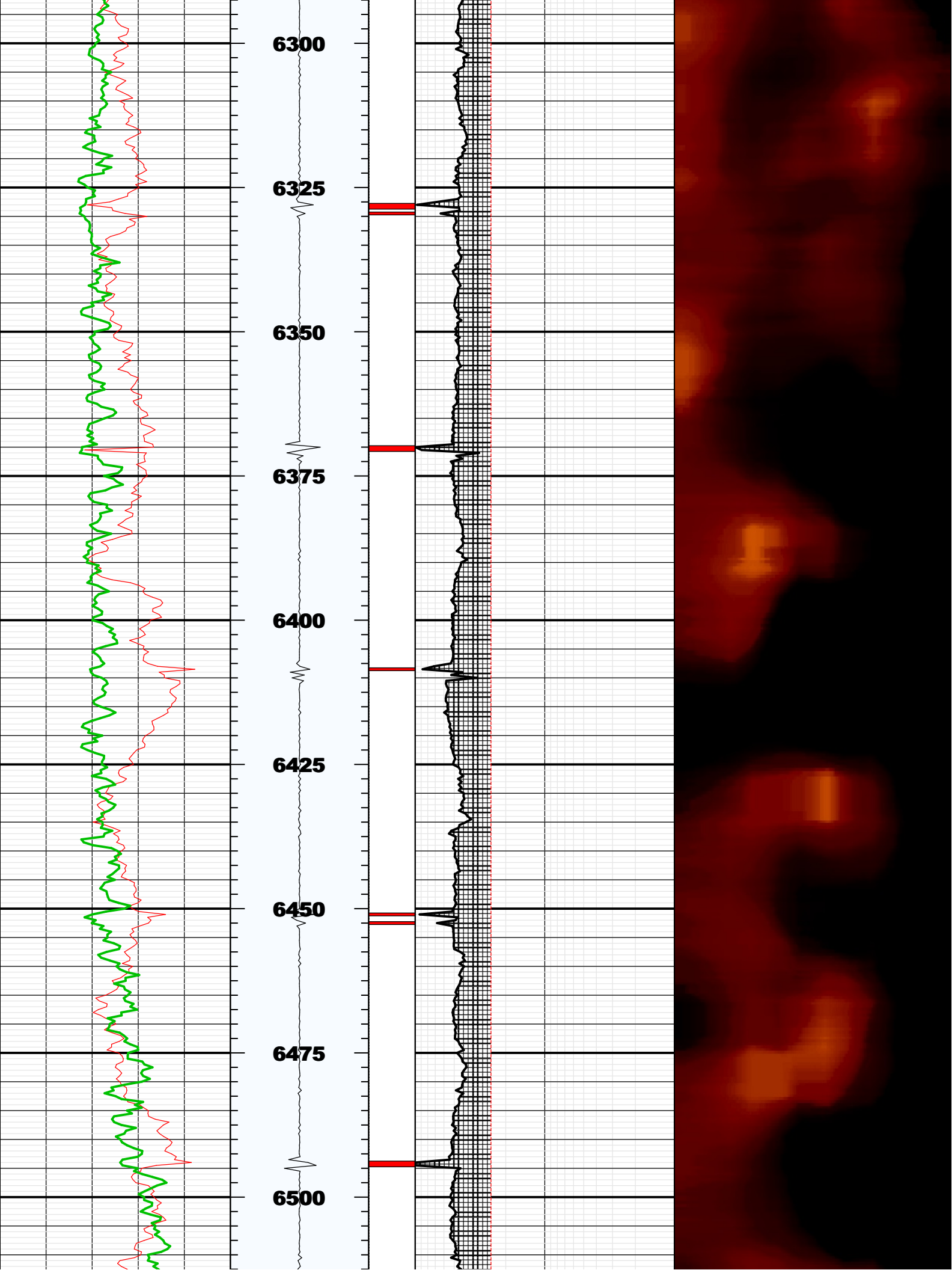

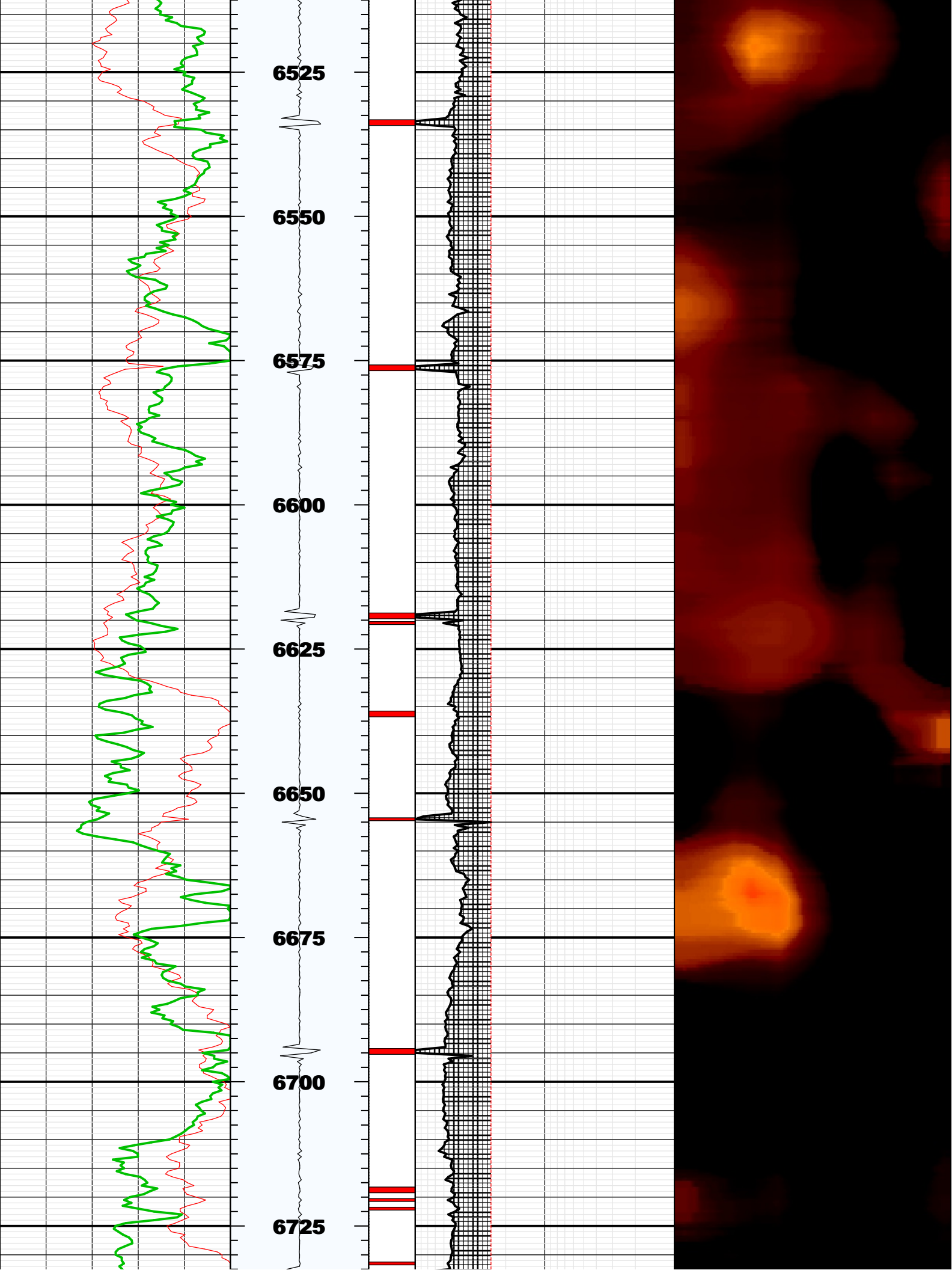

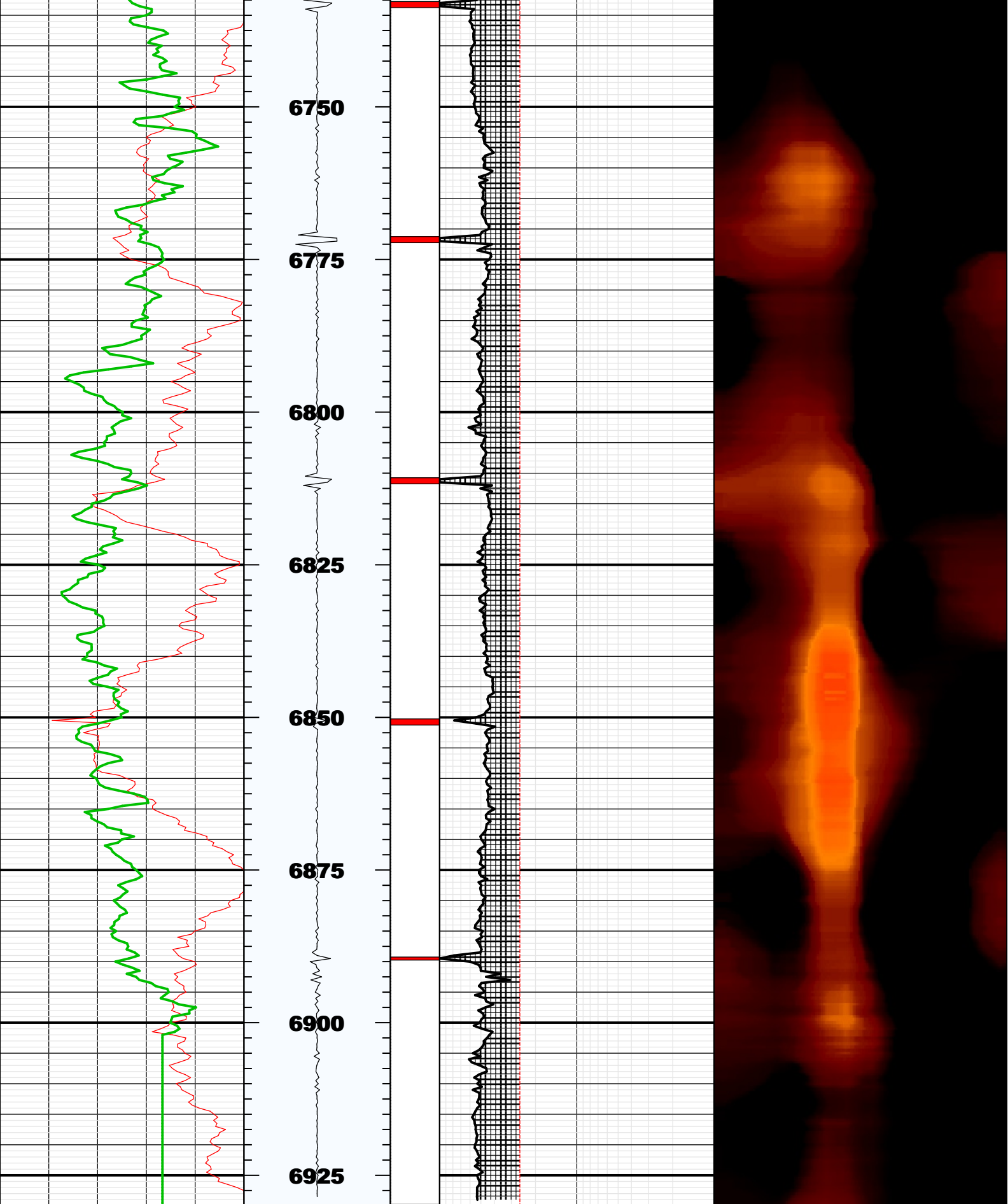

BS	8.75000	IN	Bit Size
CASG	P110		Casing Grade
CDIA	7.00000	IN	Casing Outer Diameter
CSID	6.27600	IN	Casing Inner Diameter
CSIZ	7.00000	IN	Current Casing Size
CWEI	26.00000	LB/F	Casing Weight
DFD	8.70000	LB/G	Drilling Fluid Density
DFVL	206.00000	US/F	Default Fluid Velocity
DO			
DOT	2.87400	IN	Diameter of Transducer Sensor
EMXV	60	V	EMEX Voltage
FDII	0.00000	F	FPM Data Interpolation Interval
FSOD	0_OFF		Fluid Slowness Fits Casing Outer Diameter
LOGMODE			
PP			
STEP	-0.5	F	STEP
THDH	130.00000	%	Maximum Search Thickness (percentage of nominal)
THDL	70.00000	%	Minimum Search Thickness (percentage of nominal)
THDP	Fundamental		Thickness Detection Policy
THNO	0.36200	IN	Nominal Thickness of Casing
TMUC	WRM		Type of Mud
U-USIT_DT3P			
UPAT	375K		Emission Pattern
USUB	7INC		USIT Sub Identifier
UWKM	D603010L		Working Mode
VCAS	51.40000	US/F	Ultrasonic Transversal Velocity in Casing
WINB	30.99597	US	Window Begin Time
WINE	78.40100	US	Window End Time
ZCAS	46.25000	MRAY	Acoustic Impedance of Casing
ZINI	-1.00000	MRAY	Initial Estimate of Cement Impedance
ZMUD	1.81000	MRAY	Acoustic Impedance of Mud
ZTCM	2.60000	MRAY	Acoustic Impedance Threshold for Cement
ZTGS	0.30000	MRAY	Acoustic Impedance Threshold for Gas
WLEN	22.50350	US	T^3 Processing Length

Repeat Pass

Company: Noble Energy Inc
Well: Crow Creek AA01-789
Field: Wattenberg

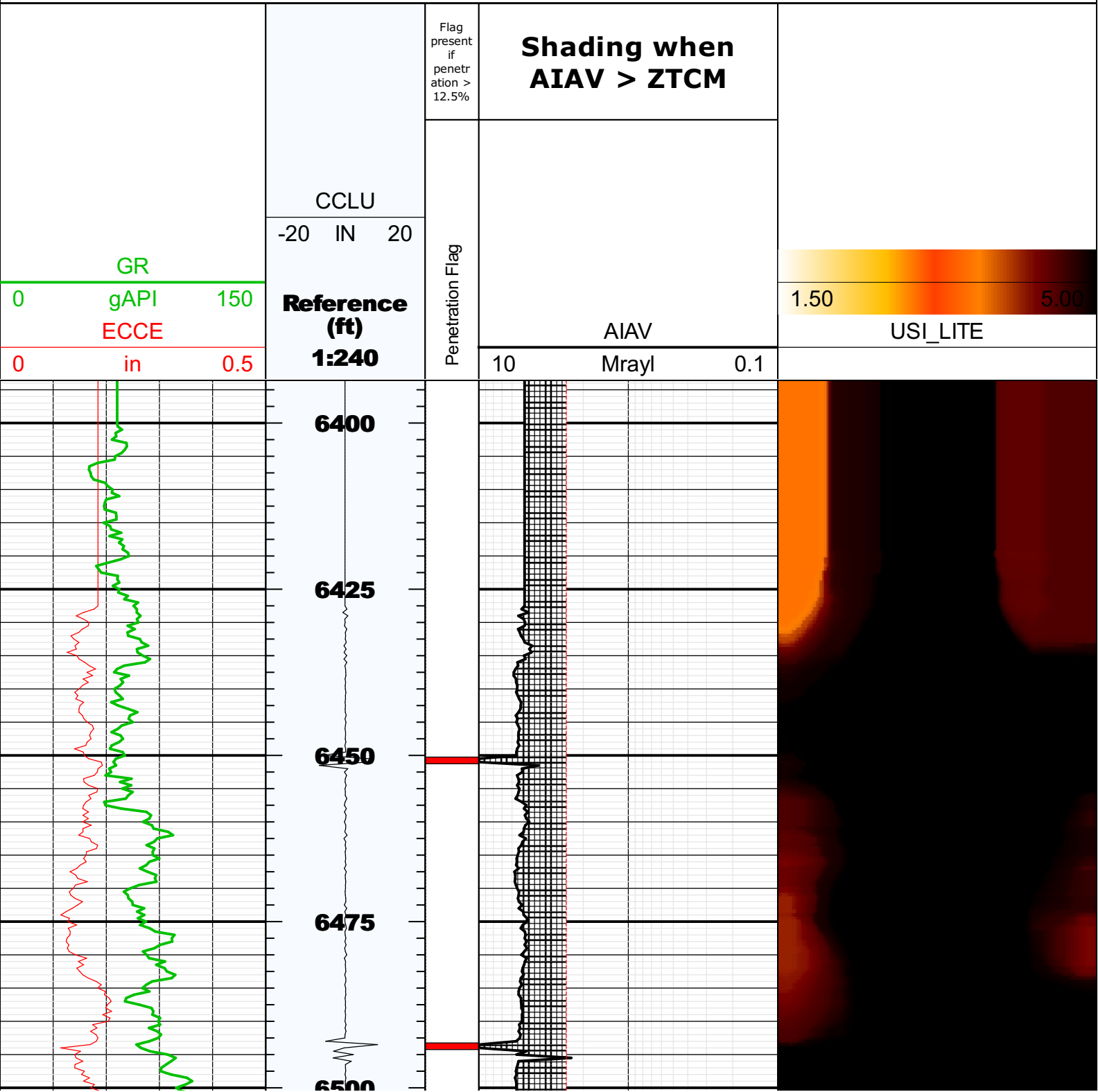

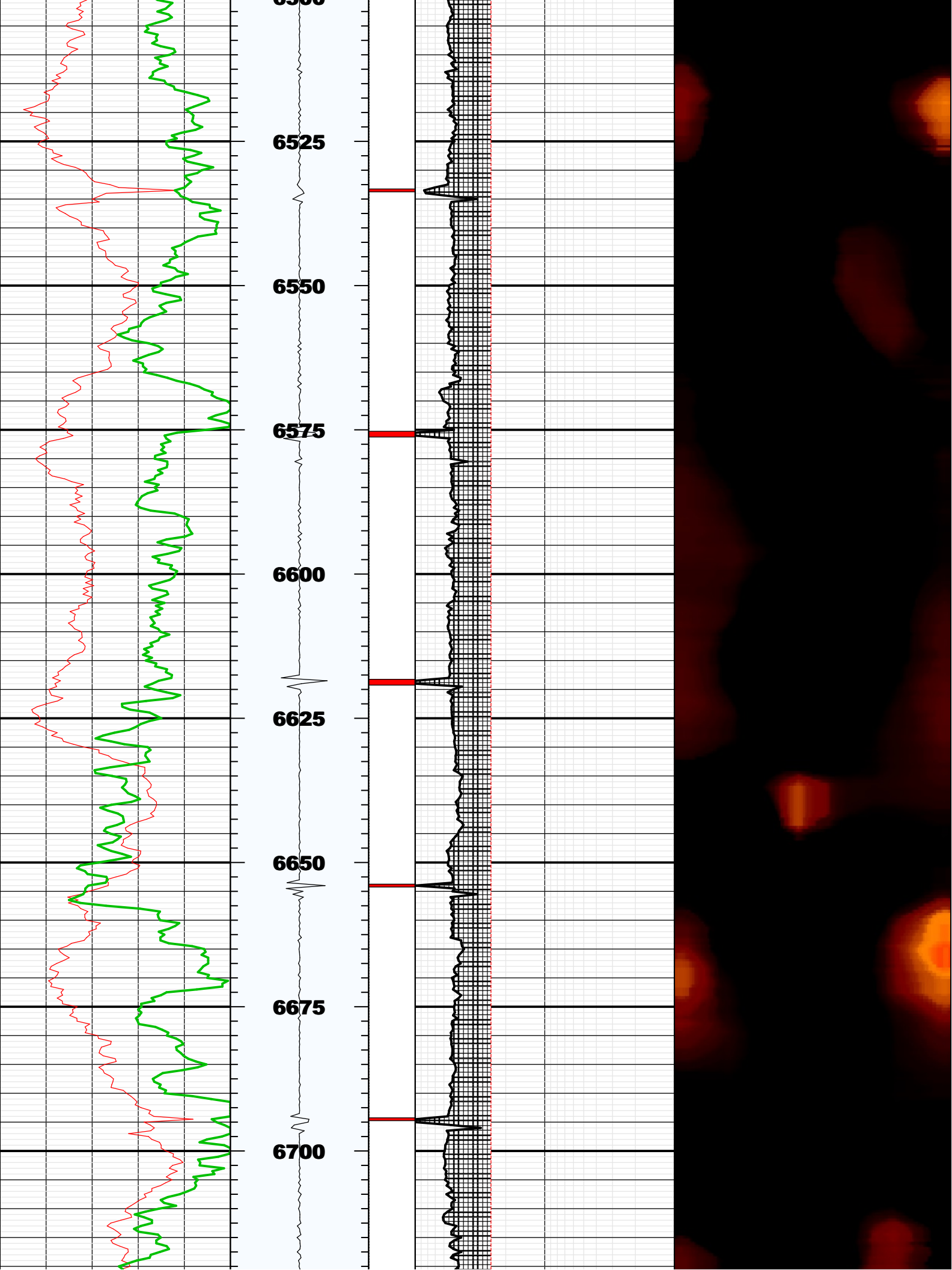

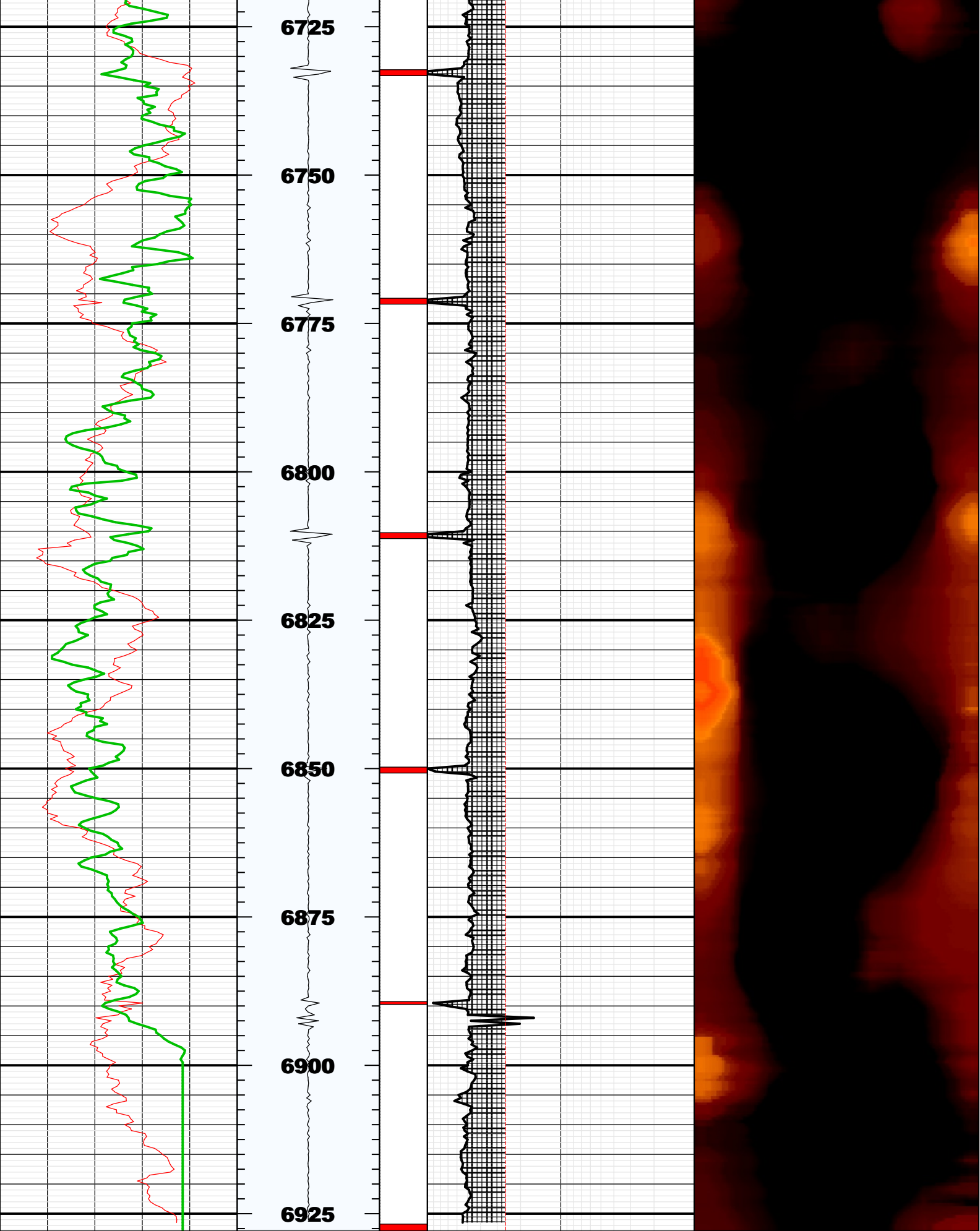

Fluid Properties Used for Main Pass

